Weather
Continuing
Sunny
Details on Page 40

Victoria Daily Times

TODAY'S NEWS TODAY
Classified 386-2121
Telephone 382-3131

88th Year, No. 84 ★★ VICTORIA, B.C., FRIDAY, SEPTEMBER 17, 1971

10 CENTS DAILY
15 CENTS SATURDAY

Bennett Approves Cutoff Of Welfare for Under-19s

ABORTION LAW CHANGE DELAYED

OTTAWA (CP) — Health Minister John Munro indicated today it will be months before the federal government makes any decision on further changes to abortion laws.

Munro told the World Medical Association he recognizes the difficulty for health professions, dedicated to preservation of life, to accept the idea of abortion on demand, especially when alternatives such as family planning are available.

Education in family planning is a must, he said.

Later, he told reporters that the government will not sponsor changes in the law until after the Commons has a promised one-day debate on the subject.

He suggested it may be impossible to hold such a debate this year with a crowded legislative schedule, although he hoped it could be held.

Jobless Level Baffling, Serious—PM

OTTAWA (CP) — Prime Minister Trudeau acknowledged Thursday that the Canadian unemployment situation is "very serious," but said his government isn't sure what's causing it.

The prime minister faced a barrage of opposition attacks in the Commons following the release of Statistics Canada figures earlier in the day that showed the seasonally-adjusted unemployment rate climbed in August to 6.5 per cent of the labor force.

For months, Finance Minister Benson has been predicting a decline in the unemployment rate.

Trying to Understand

Mr. Trudeau said the August figures are "significantly impressive." He wasn't in a position to say why they were so high—that would take "a considerable study" by the government.

The prime minister said the reason the unemployment figure rose was because fewer young people had withdrawn from the labor force than they usually do in August.

"We are trying to understand the significance of it. Does it mean that our young people are less interested in furthering their education than in previous times, or is it just a temporary situation?

"Does it have to do with rejection of the work ethic or study ethic or acceptance of the work ethic?"

Unemployment actually declined in August by 59,000 to 455,000, but that drop was smaller than usual for the month. It subsequently left the seasonally-adjusted rate, which is used to determine the trend, at a higher figure.

Under 25s Boost Rate

The rise was due entirely to persons under 25, among whom the jobless rate rose to 11.8 per cent in August from 10.8 per cent in July. The seasonally-adjusted rate for persons over 25 declined to 4.4 per cent from 4.8 per cent.

Unemployment dominated the Commons' day, even though the opposition had other issues to jump on.

The morning figures from Statistics Canada also showed the consumer price index for August up dramatically to 135 points, a jump from 134.1 in July and carrying within it the largest July-to-August increase in food prices in more than a decade.

And Eldon Woolliams (PC—Calgary North), after several attempts this week, finally came up with a motion acceptable to Speaker Lucien Lamoureux attacking the government for discontinuing payments to Western farmers under the Temporary Wheat Reserves Act while the act is still law.

Policies Assailed

The debate permitted by the motion took up the evening. In between question period and the wheat debate, members continued second-reading consideration of the government's tax change bill —and used it to assail economic policies again.

Four opposition members had attempted to have the House adjourned for emergency debate on the unemployment question, but none were successful.

Mr. Trudeau was twice asked to outline government projections on the employment scene in forthcoming months. He declined.

Opposition Leader Robert Stanfield called for "realistic tax cuts" to spur employment, saying that the government's June 18 budget had been based on false premises that the economy was improving.

The prime minister said he would be delighted to cut taxes — especially the year before there might be an election—but the government was looking for "the most responsible answer" to the economic situation.

Asked whether he would call provincial premiers together to discuss the problem, Mr. Trudeau said he has already tried to set up such a meeting for as early in the fall as possible, but has been unable to get agreement from the provinces on a date.

John Lundrigan (PC—Gander Twillingate) asked whether the prime minister has directed departments such as public works, economic expansion, manpower or finances to concentrate their energies on massive employment-creating programs.

Mr. Trudeau said he had

Continued on Page 2

CROWD GATHERING was slow at noon today as Amchitka Day Protest got under way at Centennial Square. Local Amchitka 2 group is collecting signatures for a petition to send to President Nixon, asking the underground nuclear test on Amchitka Island, scheduled for early October, be stopped. Many signed the petition today. (Jurgen Hesse photo.)

Vancouver Move Not Followed Here

Premier Bennett said Thursday he agrees with a decision by the Vancouver welfare department cutting off persons under 19.

"They shouldn't be on welfare, they should be in the work force or securing training," Bennett told a press conference.

"Too many of them — some of them — are saying they can't get along at home, and just walk out and go on welfare."

He said the government will try to get jobs for these people. Rehabilitation Minister Phil Gaglardi has been given the special responsibility for these people, said Bennett.

TRAINING

Gaglardi said Wednesday his department would continue to provide money equal to welfare payments to employers who will give training jobs to young people.

Many of them are out of work, he said, because vocational schools are too crowded. This means these young people are not able to get necessary job skills, said Gaglardi.

In Victoria today, welfare department mens' unit supervisor Ted Davis said no wholesale cut-off policy for young people is in effect because the city already has tough eligibility requirements.

SHACK UP

Davis said he has great stock in Vancouver welfare director Walter Boyd's charge that many young people on welfare simply want to "shack up, blow grass and generally dig the scene at taxpayers expense."

Davis said this became a problem in Victoria last year when large numbers of out-of-province young transients came here.

The department met the demand for welfare by giving transportation money back home to minors. Fewer young transients sought welfare in Victoria in 1971 compared with last year, said Davis.

HOME SITUATION

Welfare elegibility for Greater Victoria young people depends on the home situation and the level of maturity of the applicant, Davis said.

He added that at least 50 per cent of minors on welfare come from homes where parents no longer want to take care of their children.

"Perhaps this should be settled in court, because these parents are still legally responsible if the child is under 19", Davis said.

In Vancouver, social workers have demanded that

Continued on Page 2

CANADIAN TOURISTS VICTIMS

VALDEPENAS, Spain (UPI) —A bus carrying Canadian tourists collided with a truck near Valdepenas on the Madrid-Cadiz road today, killing 18 and injuring 11.

Police said the head-on crash occurred with such violence that both vehicles were destroyed.

The truck carried 10 tons of bricks, they said.

All aboard the bus were Canadian tourists travelling with Malavoy Tours of Montreal.

WALLACE MAY START OWN PARTY

By PETER McNELLY
Times Staff

Independent MLA Scott Wallace of Oak Bay said today he is thinking about forming a new political party in British Columbia.

Wallace said he would call his party the New Conservative Party, but he did not rule out the possibility of joining the provincial Progressive Conservatives.

He said his new party would be based on three fundamental prineiples:

- That the individual in society is king.

INCENTIVES

- A fundamental belief in incentives as opposed to compulsion.
- A return to democratic methods of government ensuring individual access to government machinery and elected representatives.

Wallace resigned from the Social Credit party Aug. 17, charging Premier Bennett's government had become dictatorial.

"When I resigned, it really wasn't very clear to me whether to stay in politics. But I've since been approached by Liberals and Conservatives and by many concerned private citizens, each saying, stay in politics."

CONVINCED

This, said Wallace, had caused him to rethink his position. He said he is now convinced that being an independent is not a very useful role on a long-term basis.

He said the provincial Liberals and Progressive Conservatives have failed to identify

Continued on Page 2

NEWS BRIEFS

'Second Front'

WASHINGTON (AP) — Anti-Vietnam War activist Rennie Davis said today the United States government has opened a "second front" by the mass slaying of convicts and hostages at the state prison in Attica, N.Y. He urged a country-wide series of demonstrations aimed at reforming prisons.

Blast Protest

OTTAWA (CP) — A petition protesting the proposed United States nuclear blast on Amchitka in the Aleutian Islands is being circulated by MPs on Parliament Hill.

Life Elsewhere?

WASHINGTON (AP) — United States space agency scientists report they've found chemicals "of apparent extra-terrestrial origin" that represent new evidence life may exist elsewhere in the universe. The evidence is chemicals from the Orgueil meteorite that fell in France in 1864.

Edith Downgraded

NEW ORLEANS, La. (AP) — Edith, diminished from a killer hurricane to a tropical storm, dumped heavy rains on Alabama today and sparked tornadoes.

Taiwan to Fight

TAIPEI (Reuter) — Nationalist Chinese officials have pledged their determination to fight to the last to maintain their government's representation in the United Nations.

UBCM Seeking $21 Million From U.S. Bond Market

By CLEMENT CHAPPLE
Times Staff

The B.C. Municipal Finance Authority will be pricing its first bond issue in New York within a few days, authority chairman Hugh Curtis told municipal leaders today in Victoria.

Curtis reported to delegates at the convention of the Union of B.C. Municipalities that the $21 million, 25-year issue, is being sought in the United States because the cost of bonds in Canada is too high.

Curtis said two security rating agencies in the U.S. have given the MFA an "AA" or "very high grade" rating but, he said, it may take some time before the market will respond with interest rates in line with the MFA's true security value.

The finance authority was created in 1970 to pool the credit of the province's local governments for borrowing purposes for sewer, water and pollution control facilities.

The lack of rating agencies in Canada hindered the MFA's attempts to get attractive offers on the Canadian market, Curtis said, but "we are certainly getting our story across in the United States."

Officials of the MFA are at present in New York working on the issue.

Curtis said that "as soon as this first sale is finalized we intend to get on with a campaign in Eastern Canada to let the financial people there know that this is an undoubtedly high quality investment."

AUTHORITY

Curtis said criticism of the authority has come from some people wanting to know more details of the MFA's attempts, but he said strict rules governing what may be said during the preparation of the MFA's securities prospectus in the U.S. prevents this.

"To have violated those rules is quite likely to have resulted in finding the U.S. market closed to us for an indefinite period."

"Constructive criticism is welcome and necessary in any undertaking but negative comment can only hurt the authority's credit and as a result, our own, in whatever municipality or regional district we may be."

Curtis recalled that the MFA was forced in June to refuse offers made in Canada for MFA bonds because the cost was too high at 8.94 per cent.

The authority has since refused an offer of 8.46 per cent, Curtis said, because the offer was for retractable bonds which held the possibility they could be redeemed in six years, requiring sudden new outlays of capital.

The authority has also had to rule out for the time being acting as a banker to the municipalities by borrowing short-term money or selling retractable bonds and then lending to individual municipalities. Regulations of the MFA's debt reserve fund, he said, would not allow that procedure.

WAR DANCER Ernie Phillips raises eagle feathers to the sky at official opening of Camosun College Thursday night. War dance provided entertainment after new community college was opened by Lieutenant-Governor John R. Nicholson. (Robin Clarke Photo)

INDEX

	Page
Births, Deaths	28
Classified	28
Comics	26
Entertainment	16, 17
Family Section	22, 23
Finance	8 - 10
Prairie News	16
Radio	29
Sports	12 - 15
TV Pullout Section	Opposite Page 10

RCMP CUTS JUVENILES FROM 'INFORMER' PAY

OTTAWA (CP) — Juveniles no longer will be paid as informers by the RCMP nor "in any circumstances" will they be used to purchase drugs, Solicitor-General Jean-Pierre Goyer told the Commons today.

When the new policy was implemented Aug. 24, "only six juvenile informants" were being paid by RCMP on a casual basis.

Goyer rejected as "untrue and malicious" allegations by Robert W. Eadie of Cornwall that Eadie had been coerced into becoming an informant.

The Solicitor-General said Eadie, with his parents' consent, had been paid $710 during a 2½ year period for information that enabled RCMP in the Cornwall area to complete 14 cases.

Eadie wasn't a juvenile during the period, he said.

Eadie said his usefulness as an informant "ended pretty well" after he was beaten up and RCMP "laughed off" his requests for police protection.

Goyer said that on June 8, 1969, the day of the "alleged beating," RCMP from the Long Sault detachment and Cornwall City Police went to the Eadie home. Eadie's parents were present, Eadie had "a small cut on his upper lip for which he refused medical attention," and the family refused to press charges.

SPIDER, BOOKS KEPT HIM SANE

Times News Services

LONDON — A tiny, filthy dungeon held him prisoner. A spider kept him company. The Bible, Shakespeare, Agatha Christie and Don Quixote helped keep him from going insane.

British diplomat Sir Geoffrey Jackson emerged from his country hideaway Thursday to recount his ordeal as a prisoner for eight months of Uruguay's left-wing Tupamaro guerrillas, who had released him a week earlier.

Jackson, addressing his first formal news conference since his release, said his captors "would have killed me at any moment if there had been an attempt to rescue me, or if the security forces had stumbled on me."

Continued on Page 2

DENNIS THE MENACE

. . . WELFARE CUTOFF

Continued from Page 1

city council throw out the order by Boyd cutting off social assistance payments to teenagers under 19. At a meeting of the United Community Services of the Vancouver area — an umbrella organization for volunteer social work groups — about seven of its member agencies agreed to back a UCS move to have Boyd's directive overruled by council.

CRITICIZED

"We intend to attend the city council next Tuesday and demand that this order cancelling welfare for young people be tossed," said spokesman Allan Sinclair. "It's ridiculous."

Mrs. Dorothy Beck, president of the Children's Aid Society, said Boyd attended the UCS meeting and was severely criticized.

"If there is a welfare system set up to help people in need, why cut off certain segments of the population just because they happen to be in a certain age group?" asked Mrs. Beck.

"Here in North America we seem to be always trying to eliminate the needy from society, instead of trying to help them."

Boyd, defending his action, said he ordered a weeding-out of young welfare recipients because the number of teenage applicants had been increasing fast and "I felt it time they were made the responsibility of their parents."

FIRE TAX UPHELD

NANAIMO — Judge Frederick Green Thursday upheld a bylaw allowing Petroglyph Waterworks District to charge a $1 per mobile home fire protection tax.

It was a test case concerning fire protective tolls.

Howard Christopherson, proprietor of Petroglyph Mobile Home Park, said he objected to the penalty — $20 or 30 days in jail — for not paying the tax.

He says a person should not be liable to go to jail for nonpayment of taxes.

Green said the bylaw gave the trustees the right to fix tolls and prescribe penalties.

There are 71 mobile homes in Petroglyph Park.

MEDINA NOW FACES ONE CHARGE

FORT McPHERSON, GA. (UPI) — A military judge today reduced or dismissed all but one of the 102 murder charges against Capt. Ernest L. Medina, charged with overall responsibility for the massacre at My Lai.

After the defence rested, the military judge in the case, Col. Kenneth A. Howard, announced he was reducing the charge that Medina permitted his troops to kill 100 persons to one of involuntary manslaughter. The charge carries a three-year maximum sentence upon conviction.

. . . JOBLESS LEVEL

Continued from Page 1

directed "such ministers and a few others besides to find the answers. . . ."

In debate on the tax bill, Patrick Mahoney (L—Calgary South) was jeered mightily when he said the economy had been "doing very well" until the 10-per-cent U.S. surtax on imports came along.

"This is the start of it," Conservative Whip Thomas M. Bell yelled out, suggesting that the Liberals would call an election and blame the U.S. for Canada's economic woes.

The unemployment figures were assembled in the week that President Nixon announced the trade restrictions —too early to have affected jobs in Canada.

Mr. Stanfield got up and walked out with his head shaking when Mr. Mahoney, parliamentary secretary to Finance Minister E. J. Benson, said the Canadian economy had actually expanded too quickly, causing a resurgence of inflation.

The Conservatives have been maintaining that the government's measures to expand the economy have been inadequate to curb unemployment.

Mr. Mahoney said the cost-of-living rise was due mainly to food costs rebounding after a supermarket price war, which was last winter.

The increase in unemployment was among the young and was a result of the post-war baby boom.

Turning to the tax bill, Mr. Mahoney said the New Democrats are dealing in half-truths in criticizing the bill and the Conservatives were rehashing budget-debate speeches.

. . . WALLACE

Continued from Page 1

themselves clearly with the three principles he considers basic.

Wallace added that he certainly cannot identify with B.C.'s New Democratic Party because, he said, socialist parties favor government compulsion.

He denied that he has been offered the leadership of the B.C. Tories, but he admitted that he has met with Alberta Conservative MP Jack Horner to discuss his possible future as a Progressive Conservative.

TWO MEETINGS

A member of the B.C. Liberal party met a few weeks ago with Wallace, and he has had two meetings with Greater Victoria members of the Conservative party.

Keeping a big "if" hanging over his political future, Wallace said he would decide whether to form a new party within the next two months. He saw no possibility that he would affiliate with Paul Hellyer's Action Canada movement.

Wallace said Action Canada is more necessary on the federal level than in provincial politics, as far as B.C. is concerned.

Wealthy Winner

MEXICO CITY (UPI) — A wealthy merchant from Chihuahua, Enrique Miller, won the Mexican national lottery's top prize of $3.2 million in the special independence day drawing, it was announced today.

. . . SPIDER

Continued from Page 1

"I told them if they started trying to move the world by these sort of techniques the time would come when the world would have to say 'No,' " Jackson told reporters here Thursday in a news conference.

The 57-year-old ambassador, knighted by Queen Elizabeth for his courage during his long imprisonment, said the Tupamaros "proved intelligent enough to realize in my case this business of ambassador-snatching is self-defeating."

Jackson, who gave details of his kidnapping, subjection to primitive conditions and of his final release, said he had since picked up a malady which pleased him.

"I have picked up a blessed English cold and I can't tell you how glad I am to have it," he said with a wide grin.

SNATCHED IN RUSH HOUR

Jackson said about 50 Tupamaro guerrillas kidnapped him at the height of Montevideo's rush hour eight months ago.

"We came to a certain part of the road where I always breathed a sigh of relief because the traffic conditions there are always rugged, making it extremely difficult for any kidnapping," Jackson said.

"Then suddenly a truck moved out and blocked the path of my car. There was a cracking of firearms. There was nothing to be done. I did not fight back."

His driver and bodyguards were badly beaten up in the ambush.

"I was driven away in my own car by one of the kidnappers," he said. "We finally stopped in a long, quiet street."

He described conditions in his place of confinement as "physically abominable."

PRISON WET, SMELLY

"It was simply a wet, smelly dungeon," he said. "For the first two days I had to sleep on the floor and then they gave me a camp bed.

"I had about five feet to exercise in."

Jackson described his captors as "a blank." They wore hoods.

"Underneath they had healthy bodies and they were obviously all very young people," he said. "I thought of them as university drop-outs, not through any fault of their own, but through a sense of frustration.

"They were the sort of young people who wanted to go back to their proper jobs and careers but could not do so because they were dedicated revolutionaries."

Jackson said his captors would have killed him if any attempt had been made to rescue him.

Honor Roll Rating Won

Two summer students from Victoria achieved honor roll rating, Central Washington State College has announced.

Glenn H. Smith was a freshman student at the college this summer. Ross Regan, an industrial education and mathematics teacher at Victoria High School, was the other local student honored. Regan is working towards his masters degree in education.

About 100 Canadians were among close to 5,000 taking summer courses at the college at Ellensburg, about 120 miles east of Seattle.

Thieves Hit Oak Bay School

Thieves did $500 damage and made off with less than $50 in cash in an overnight break-in at Oak Bay Senior Secondary, 2151 Cranmore, police reported today.

Half a dozen doors were ruined by the thieves in attempts to get at money they thought might be in administrative areas. A small but undetermined amount of money was taken in coins from vending machines, and $35 in bills from the office.

Broome Elected President of UBCM

Ald. Ernie Broome of Vancouver was elected Thursday as president of the Union of B.C. Municipalities.

Broome heads a new team of UBCM officials all recommended by the executive and elected by acclamation Thursday at the convention in Victoria.

Broome said his priority as UBCM head will be an attempt to improve the tax base of B.C. municipalities.

He also said he will try to get the UBCM a better hearing from the provincial government than it has enjoyed in the past.

FORMER MP

Broome, 61, has been on Vancouver council since 1962 and before that was a Member of Parliament for Vancouver - South for five years.

Other members of the new UBCM excutive; Penticton Mayor F. D. Stuart, first vice-president; 100-Mile-House mayor R. S. Marks, second vice-president; Kimberly mayor H. W. Buckle, treasurer; Richmond mayor Henry Anderson, past president; Vancouver Ald. Art Phillips, Vancouver representative; Montrose mayor L. C. Haas, village representative.

Broome's stated priority is in line with some new policy statements which delegates will vote on today.

The policy statement additions call for complete removal of all welfare and education costs from the municipal taxpayer.

The statement also says the UBCM is "unequivocally opposed to provincial government domination in decision making" on municipal matters and calls for consultation and co-operation in this field.

UNDERHILL

Historian Underhill Dies at 81

OTTAWA (CP) — Frank Underhill, 81, the son of a shoemaker and one of Canada's most nationalistic spokesmen and critics, died Thursday.

Underhill, an historian, political thinker, teacher, writer and educationist, had suffered a stroke earlier this week.

A keen political observer, he once said that socialism "in Canada has made capitalism more efficient and humane."

That was in 1962.

The Toronto-born university professor wrote the first draft of the Regina Manifesto, adopted in 1933 at the founding convention of the Co-Operative Commonwealth Federation as the Canadian movement's political bible.

A half-century later, after he had soured on the CCF and joined the Liberals, he said on his 80th birthday:

"I often marked my ballot for the Liberal candidate-holding my nose."

COMMENT OFTEN DOUR

He had many other dour comments on Canada. In 1962 he said:

"Our Canadian identity is still to be created. Since 1940, we have been dependent for our security on American power."

Underhill usually described himself as a "Presbyterian Grit" with a few overtones of New Democratic Party philosophy.

CAPITAL SCENE

The Gyro Club of Victoria will hold a luncheon meeting Monday at noon in the Empress Hotel. Publisher Gray Campbell will speak on Book Publishing in Canada Today.

The Society of the Citizen's Counseling Centre begins its fall-winter program of "people helper" sessions and family life workshops Sept. 27.

The sessions will be held each Monday evening from 7:30 to 10 p.m. at Metropolitan United Church annex, Pandora at Quadra.

A meeting with the new executive of the society will be held Sept. 22 at 8 p.m., in Room 103 of the Reg Harris Centre, Pandora at Quadra.

Robert Burns McMicking Chapter I.O.D.E. will hold a fashion show at Newcombe Auditorium on Sept. 29, beginning at 8:30 p.m.

The Canadian Red Cross Society needs a minimum of 500 donors next week at four blood donor clinics. Clinics will be held Monday (2:30-4:30 and 6:30-9 p.m.) and Tuesday (1:30-4:30 and 6:30-9 p.m.) at Red Cross House, 1046 Fort; Wednesday (9:30 a.m.-noon and 1:15-4:30 p.m.) at the Jubilee Hospital nurses' residence; Thursday (2:30-5 and 6:30-8:30 p.m.) at Sooke Community Hall.

The James Bay Golden Age Club will meet Sept. 24 at 1:30 p.m. in the United Church Hall, corner of Michigan and Menzies. Visitors are welcome.

The Victoria and District Chrysanthemum Society will meet Wednesday at 7:30 p.m. in the Inn, 1528 Cook. Slides of the groups' plot in Beacon Hill Park will be shown and next year's plot will be discussed.

The Playland Ladies' Curling Club will meet 8 p.m. Tuesday at the Playland Curling Club.

The Victoria Credit Women's international breakfast meeting will take place Tuesday at 7 a.m. in the Dominion Hotel.

Dynamite Found

VANCOUVER (CP) — The city police crime lab is examining 10 sticks of dynamite found Thursday on Kitsilano Beach. Police said the explosive could not have been washed up by the sea because it does not float.

Publisher Obtains Writ Against Clerk

British Columbia publisher Dick McLean obtained a writ in B.C. Supreme Court Thursday against a Victoria court clerk who refused to issue a summons against Attorney-General Leslie Peterson.

MacLean is trying to get Peterson into court to settle a dispute on whether the attorney-general violated the B.C. Human Rights Act when he permitted out-of-province publications containing liquor and tobacco ads to be sold in B.C.

MacLean said the policy discriminated against provincial publications. He publishes MacLean's Guide, a Vancouver entertainment directory.

"I've sweated for years to make my magazine a success, and now I'm being discriminated against merely because of my place of origin."

RETURNED IT

MacLean attempted to obtain a summons on Peterson Wednesday, but Victoria assistant court clerk Ted Mills received and signed the publisher's information on the matter and returned it to MacLean.

Mills said nothing in the charge had anything to do with Victoria.

The writ which MacLean's lawyer Hugh Ladner obtained Thursday instructs Mills to show cause for refusing to issue the summons.

Ladner said Mills has refused to hear any evidence. He said the information and request for summons was brought to Victoria, because he felt this is Peterson's home territory.

"In essence," Ladner said, "What is being charged is that the chief law enforcement officer in B.C. has refused to prosecute some offenders against the law but has said that others will be required to obey the law."

He said the earliest the writ can be heard in court is next Friday.

Priest Posted to Lillooet

UCLUELET — Rev. E. J. Eagan, Roman Catholic parish priest in Ucluelet and Tofino for three years, has been transferred to the Lillooet area.

He will be replaced by Rev. J. Bindeman who once lived in Johannesburg, South Africa.

Eagan is well known among residents of the west coast. He piloted the former Catholic mission plane and occasionally flew sick and injured persons to hospital in Tofino.

OPEN HOUSE — SAT., SEPT. 18 — 12:30 P.M. — 4:30 P.M.

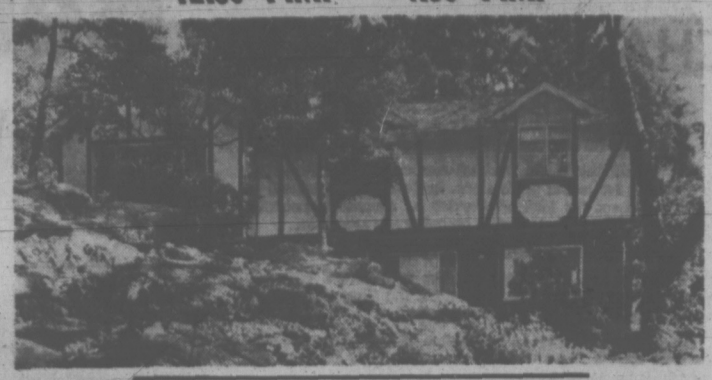

4719 TREE TOP HEIGHTS

. . . OFF CORDOVA BAY RD.

A MAN'S AMBITION—A WOMAN'S DREAM. Well planned EXECUTIVE HOME DESIGNED FOR EASE OF ENTERTAINMENT AND THE MAXIMUM OF UNEXCELLED COMFORT. 2,400 sq. ft. of tastefully decorated HOME. Large entrance foyer, making it a pleasure to greet guests. Dad will love the privacy of the rosewood panelled DEN. Floor to ceiling rock fireplace in warm carpeted FAMILY ROOM off entrance foyer. Host your friends in this proud LIVING ROOM with luxurious carpets and feature hooded fireplace. DINING ROOM has perfect atmosphere for family dining or gracious guest affairs. 5 comfortable BEDROOMS for family and guests. Master bedroom has ensuite plumbing with shower. 4-PCE. BATH main floor, 2 pce. ground floor level. Best of all is the low price of $46,900 with good TERMS and QUICK POSSESSION. Come see me SAT., 12:30 p.m. to 4:30 p.m. Realtors with clients welcome. For prior viewing call BRYON JEEVES anytime, 385-7761.

DFH anley Agencies Ltd.

CHAMPIONS IN THE FURNITURE FIELD-MACDONALD'S

FALL FURNITURE CLEARANCE

"NO MONEY DOWN DELIVERS"

Shop and Save During Our Big Fall Furniture Sale

3-ROOM GROUPS from $399.50

SAVE ON DRAPES UP TO 20% OFF

$20 TRADE-IN ALLOWANCE
For Your Old Table and Chairs on a New "ROYAL CREST" CHROME SUITE

$20 FOR YOUR OLD MATTRESS
On a Beautiful RESTOPOEDIC MATTRESS

2-Piece Chesterfield Suite

Many, many styles and colors to choose from.

$75

Trade-in allowance for your old chesterfield regardless of its condition on a new 2-Piece Chesterfield Suite.

LOWEST PRICES ALWAYS AT MACDONALD'S

WESTINGHOUSE

You Can Be Sure — if it's WESTINGHOUSE

See Our Big Selection of Westinghouse

★ COLOR TELEVISION
★ AUTOMATIC WASHERS
★ DRYERS
★ REFRIGERATORS
★ FREEZERS
★ ELECTRIC RANGES

NO DOWN PAYMENT

BUY NOW ON OUR EASY BUDGET PLAN AT

MACDONALD'S FURNITURE MART

WAREHOUSE DISCOUNT SALES

1420 BROAD ST. (Corner of Pandora)

Park Free for 1 Hour on Us at the Centennial Square Parkade on Fisgard

383-1171

Stray Feathers

By HAROLD HOSFORD

The 1970 edition of Who's Who in birds around Southern Vancouver Island is hot of the press and if birds or bird watching is your game, don't let another day pass before getting your copy.

Under the title Bird Report for Southern Vancouver Island 1970 and published by the Bird Records Committee of the Victoria Natural History Society, this little 72-page booklet is, quite literally, a Who's Who of the birds of this area.

Edited by Dr. Jeremy Tatum, president of the Victoria Natural History Society, the report is a compendium of the efforts of more than 50 observers and covers the part of Vancouver Island and Canada's Gulf Islands lying east of a line drawn from Ladysmith to Otter Point.

It was five months in preparation and is the outgrowth of a project started in 1969 to make an annual compilation evaluation and record of the comings and goings of birds in this area.

235 BIRDS

It is not simply a listing of rarities but as much as the information submitted to the editor allowed, an outline of the status of each species known here. I'm particularly enthusiastic about the report because, as a comparative newcomer to this part of the world, I can find just about all the indormation I need in it — dates, locations, people — to track down any bird I might want to see.

More than 230 kinds of birds have found a place in the report — 235 to be exact — and of these, the wheatear, seen near the Pat Bay airport in October, was not only a first for Vancouver Island but for British Columbia as well.

Among the highlights of 1970 were a long-eared owl seen by John Comer at Duncan on Oct. 14, the first of these owls seen here since 1935. Then there was Keith Taylor's yellow-headed blackbird at Panama Flats in August — only the fifth time this striking black and yellow bird has been seen here.

In October Keith teamed up with Ron Satterfield to score with a Rusty Blackbird, another first for this part of British Columbia and in March, Keith again upset the local bird-cart with another first for Vancouver Island — a tufted duck at Clover Point. This last, along with the previously mentioned wheatear, were probably the most photographed and watched birds on Vancouver Island in 1970.

DID POORLY

But it is in the status of species which are regularly seen here that some of the most significant information can be found in the report. For example peregrine falcons, believed by most authorities to be in grave danger and already extirpated in the eastern United States, fared rather poorly last year.

Of four known nesting sites, two were unoccupied in 1970, at another two clutches were laid and both apparently robbed. The fourth site was the exception. There, three young were raised.

SAD SLATE

It is a sad state of affairs to have to admit that even in this supposedly enlightened part of the world these magnificent falcons are not safe from the "collector."

A disheartening report too can be found in the summary of another raptor the osprey. Ospreys did rather welll here last year with three known nesting sites all having successful seasons. Balanced with this must be the shooting of an osprey at the Thetis Lake Nature Sanctuary.

On the brighter side, no oiled alcids were reported last year. To clear up a possible misconception in some readers' minds oiled alcids are sea birds that have become covered in oil floating on the sea.

SKYLARK

No summary of bird reports from the Saanich Peninsula would be complete without a look at the skylark situation. Introduced from Europe in 1903 and now an integral part of the fauna of southern Vancouver Island, the skylark has become a symbol of the fact that not all man's tamperings with nature have necessarily an unhappy ending.

While no full census was made in 1970 some detailed counts in 1969 give an indication of the healtsy state of our skylark population. A year ago last January, Dave Sterling, Ray Beckett and Bill Adams pooled their efforts and came up with a maximum count of 756 birds on the Saanich Peninsula.

In 1970, another 14 were reported from Cowichan Bay. Their strongholds in Victoria and Saanich now seem to be the Sayward-Martindale-Island View area and at Pat Bay airport. Thre are also a few holding out around the University where four broods were raised last year.

But destruction of habitat for urban development is a sword of Damocles hanging over the skylarks. How long they can hold out is food for thought.

There you have some tempting tidbits from the report. For the complete, unabridged story contact Jeremy Tatum at 592-1332 for a copy. It'll cost you. But how often today do you get change from a $2 bill for a good book.

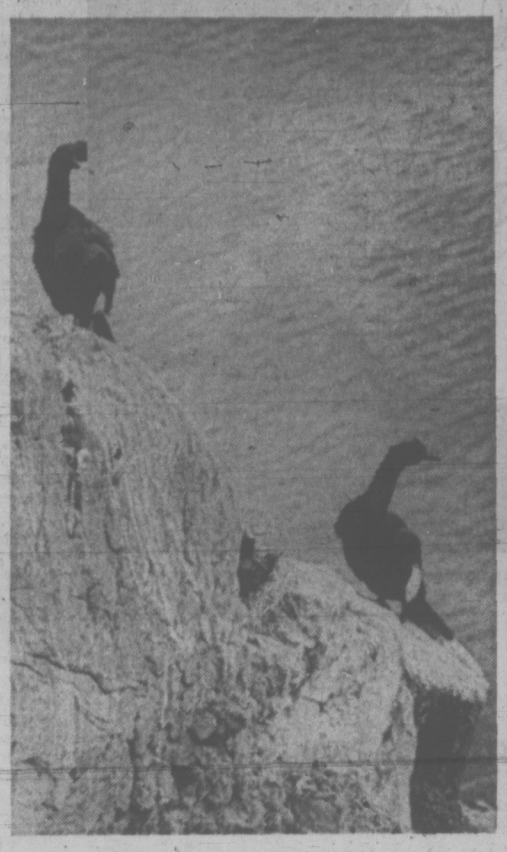

CLIFF-DWELLERS of Mandarte Island — pelagic cormorants. (Harold Hosford photo.)

BENNETT AFTER EUROPEAN MONEY

Premier Bennett Sunday will travel to Europe for three weeks, selling British Columbia as a good place for private investment.

Bennett made the announcement Thursday. He said he will bisit London, Paris, Austria and some other undisclosed countries.

He will be accompanied by deputy travel industry minister Ron Worley. Bennett said he will concentrate on trying to interest European capital in creating secondary industry.

"The premier has to do a little selling, too," said Bennett.

He also drew attention to recent Statistics Canada figures showing the number of people employed in B.C. during August, 1971, was 48,000 greater than the same month one year ago.

B.C.'s labor force increased 35,000 during the same period. Bennett said this means the actual reduction in unemployment was 13,000.

Statistics Canada figures show unemployment in the province is 5.4 per cent of the labor force for August, 1971, compared wits 7.1 per cent one year ago.

Despite the improvement in the labor picture, Bennett said it's not time to encourage other Canadians to move to B.C.

The premier announced government grants totalling $370,000 for senior citizens' housing projects in Mission, Port Coquitlam, Campbell River and Nanaimo.

He said a call by Opposition Leader Dave Barrett for an end to apple imports to B.C. from the United States was just an example of the NDP chief's "narrow nationalism."

SPECIAL—Save now as we try and reduce our large inventory before Sept. 30 stock taking. You can save on all your Home Furnishing needs. Free Delivery — Easy Credit Terms and over 1000 free parking spaces when you have your Civic Parkade ticket validated at Standard.

Dining Room Furniture

6-Piece Teak Dining Room Suite
66" buffet. Oval table, 40"x60", opens to 72". 4 upholstered chairs.
Reg. 549.95. SALE—
449.95

7-Piece Rosewood Dining Room Suite
50" buffet—hutch. Table, 36"x48", opens to 60". 4 upholstered chairs.
Reg. 469.00. SALE—
389.95

6-Piece Walnut Dining Room Suite
60" buffet. Table, 38"x40", with 2 leaves. 4 upholstered chairs.
Reg. 479.95. SALE—
379.95

Occasional Tables

Extra Special Savings as we Clear Top Line Floor Samples — Save Now!

44" Coffee Table, Harvest Brown. Reg. 54.95. SALE	29.95
Commode. Reg. 67.95. SALE	39.95
End Table, 30"x20"x21" high, Vintage. Reg. 99.00. SALE	49.95
Commode Table, 1 drawer. Reg. 82.50. SALE	39.95
50" Cocktail Table, Burnt Honey. Reg. 114.95. SALE	59.95
End Table, 28"x22"x20" high. Reg. 94.95. SALE	49.95
Snack Table, 18"x18". Reg. 59.95. Reg. 59.95. SALE	29.95
Spanish Oak 50" Cocktail Table. Reg. 114.95. SALE	79.95
Oiled Walnut 54" Cocktail Table. Reg. 76.95. SALE	39.95
Oiled Walnut 60" Cocktail Table. Reg. 97.95. SALE	49.95
Oiled Walnut End Table. Reg. 76.95. SALE	39.95
Mahogany 48" Cocktail Table. Reg. 131.95. SALE	69.95
Pecan Lamp Table. Reg. 135.00. SALE	69.95
48" Walnut Coffee Table. Reg. 49.95. SALE	19.95
Oak End Table. Reg. 121.95. SALE	69.95
Round Lamp Table. Reg. 76.95. SALE	49.95
48" Cocktail Table. Reg. 82.50. SALE	49.95
End Table. Reg. 64.95. SALE	49.95

SAVE UP TO 50%

Love Seats

Huge Selection — All New Shipments — Must Clear Now Before Stock Taking

Semi-Attached High-Back Love Seat—By Kroehler. Soft spring edge, coil base, fully skirted. Reg. 345.00
SALE 199.95

Traditional Styled Love Seat—Deep buttoned back. Self decked, arm caps, fully skirted. Reg. 339.00
SALE 239.95

Modern Loose Pillow Seat and Back Love Seat—By Kroehler. Coil base, covered in Herculon. Reg. 289.00
SALE 199.95

Traditional Styled Love Seat—Lawson styled arms, loose pillow seat and back. Self-decked, covered in gold tapestry. Reg. 339.00
SALE 229.95

SPECIAL SLEEPING COMFORT

"REST-WELL" Box Spring and Mattress — By SIMMONS

- ★ 312 Coils.
- ★ Pre-built border.
- ★ Micro-Quilted
- ★ All white felt.
- ★ Exclusive to Standard Furniture Co.
- ★ 3'3" or 4'6" size.

SPECIAL, each piece 59.95

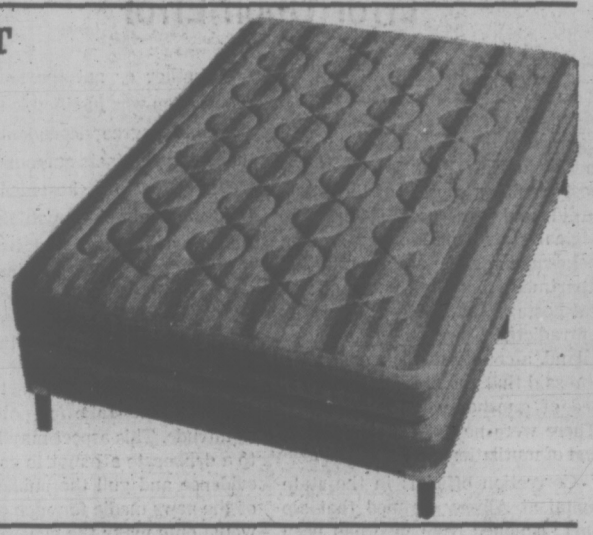

Put More Enjoyment Into Your TV Viewing

26" COLOR TV By fleetwood

Contemporary styled full base console on casters. Walnut finish. Tru-color 26" color picture tube, 315 sq. in. viewing. VHF/UHF all channel tuner Total color lock ensures correct flesh tones at all times—5 year warranty on picture tube, 1 year home service. Model 6205.

SALE 699.00

ONLY 25.81 PER MONTH— 36 MONTHS

For those who would like Black and White in similar cabinet 23" tube UHF/VHF/Present tuning. Model 1B3165. SALE 299.00

1 YEAR PARTS AND SERVICE

737 YATES STREET 382-5111

STANDARD FURNITURE

PEARSON
3388 Douglas 382-2222
Leads The Industry
HONDA

Autumn Bursts Through!

And We're Ready at Cedar Hill Garden Center!

The crisp fall air tells you that the time is ideal for planting these flourishing nursery specimens. Get an early start by paying us a visit NOW!

BROMPTON STOCKS
DOZEN 95¢

WINTER FLOWERING PANSIES
Four colours 6 to Basket 1.25

EVERGREEN MAGNOLIA
Magnolia Grandiflora—Huge evergreen leaves with 10-inch white flowers. SPECIAL 6.95

FRUIT TREES
Choose now and plant now! Here is a good selection fine well-grown trees—good healthy stock.
DWARF APPLES, PLUMS, APRICOTS, PEACHES, 3-Year-Old Trees. EACH 3.75

KING ALFRED **DAFFODILS**
100 BULBS FOR 6.50

CLEMATIS
Five varieties. EACH 1.89

LAWN AND BULB FOOD 3-15-6
Ideal for fall feeding. Contains 50% bone meal 50 lbs. 5.95

STEER MANURE
40-lb. bag. SALE PRICE 1.89

CHARGEX

OPEN 7 DAYS A WEEK
9 to 5:30 DAILY
SUNDAYS — 10 to 5

Cedar Hill NURSERY and GARDEN CENTER
1551 CEDAR HILL CROSS ROAD
Half Block West of Shelbourne Street

Victoria Daily Times

Established 1884

Published every afternoon except Sunday by the Times Publishers, Limited, 2631 Douglas Street, Victoria, B.C. Second-class mail registration No. 0625. All undelivered copies and notices respecting changes of address are to be sent to the above address. The Canadian Press is exclusively entitled to reprint the local news published herein.

STUART UNDERHILL
Publisher

BRIAN TOBIN
Editor

GORDON BELL
Managing Editor

FRIDAY, SEPTEMBER 17, 1971

Increasing Tempo

FEW MAJOR INTERNATIONAL issues have experienced so complete a reversal of attitude in so short a space of time as has the question of China's membership in the United Nations. The matter has been debated for some years, but the adamant adverse stand of the United States appeared to be sufficient to delay the development indefinitely. Yet today, not only is the prospect of a Chinese seat in the General Assembly an imminent one, but the United States has come out solidly in favor of Peking's assuming one of the five permanent seats on the Security Council. Within a matter of months a 180-degree turn has been made by Washington, the American support for Taiwan has melted away, and a whole new alignment in the world body is a distinct possibility.

The problem is by no means solved, however, for Peking has rigidly held to the position that it will not sit in the UN while Taiwan retains a seat. To do so, it is argued, would be to acknowledge Taiwan as a separate entity from mainland China, whereas, Peking holds, the island is still essentially a province of China, and Generalissimo Chiang Kai-shek a rebel against the established government of the country.

Because of its long-standing commitments to Chiang Kai-shek, and its interest in the island as a Pacific base, the United States has been loath to precipitate a situation whereby Taiwan would be forced out of the UN. Obviously Washington now hopes that allocation of the permanent Security Council seat to Peking at the expense of Taiwan will be sufficient inducement to persuade China to overlook the continued presence of Taiwan in the Assembly. But that presence would be continuing evidence that Taiwan was still recognized as a sovereign country and this is diametrically opposed to the chief facet of Peking's international policy.

In the face of this unsolved problem, the United States move emerges as more of a gesture of conciliation in preparation for President Nixon's forthcoming visit to China than a proposal likely to settle the whole controversy. It is, however, a long step toward solution and one which most of the rest of the world would gladly see successful. It should provide clear evidence to the leaders in Peking that Washington is going as far and as fast as it can in meeting Chinese demands. President Nixon has done everything short of a complete disavowal of the Taiwan regime: the United States position today would have been unthinkable five years ago.

World trends have contributed to this new state of affairs. But it is not exaggerating to say that Canada's diplomatic recognition of the Peking government, and our subsequent policy of supporting its membership in the UN, played a significant part in influencing the United States' change of attitude. At the very least the action by so close a neighbor and friend as Canada gave support to elements in Washington that were in favor of a similar move by the United States.

The net effect on the Chiang Kai-shek regime of all these moves is, of course, disastrous. Within a matter of weeks Taiwan's future as a national entity has crumbled to dust. That is not to say that Chiang Kai-shek will be deposed and the island returned by force to China. But its days obviously are numbered. The life of Taiwan no doubt will end with the life of the aging commander who has ruled it since he was driven there from the mainland. The pages of history are flipping rapidly in the new political winds of Pacific diplomacy, and they will not be turned back.

Error Upon Error

THE POSSIBILITY THAT THE news media were deliberately misled by certain officials in the suppression of the Attica state prison riot in New York is one of the most troubling aspects of the whole sordid and gruesome affair. The original statement Monday from a spokesman for the state correction department that the throats of several hostages had been slashed was contradicted Tuesday by Dr. John Edland, a county medical examiner, who said that the nine hostages had died of gunshot wounds and that: "There were no cut throats or any kind of mutilation."

Correction officials in the state capital at Albany claimed that zip guns fashioned from pipe had been found, but an official at Attica, questioned on the matter, replied: "No. No firearms have been found."

Whether or not the manner of suppression was justified is to a considerable degree dependent on establishing the facts surrounding the treatment of the hostages in the final moments. Although the situation was confused and hysterical, there will be a terrible burden on the National Guardsmen and sheriff's deputies if they accidentally shot the hostages in putting down the riot.

Too many high political reputations were at stake for politics not to intrude. This aspect may have led to a deliberate attempt to garble the evidence and gull the public. Abuse of the news media for such purposes would only make the general public more disenchanted with political processes. Attica may emerge in history as far more than a prison riot.

Pravda and the People

THE WALL STREET JOURnal's Moscow correspondent recently filed a report dealing with the Soviet newspaper Pravda. Besides recounting how Pravda made a fat profit of $22 millions or 27 per cent of sales, he described one of the most vital departments of the paper, the letters-to-the-editor section.

Being a vast national publication, Pravda operates as a complaint and information bureau for the Soviet government. Allowing the citizenry to let off steam is no minor part of Pravda's existence. The paper seems to be a cross between an Ombudsman and Dear Abby.

Last year, for instance, the paper received 371,000 letters-to-the-editor. There is a staff of 50 to handle the vast flow of material. Memoranda are prepared for high officials about trends in the letters. It is noted that there are three Pravda officials who have a direct telephone link to the Kremlin.

There are five reporters who are on permanent assignment checking out the letters in that enormous country. Pravda's 62 national correspondents assist in the process of double-checking all the facts in the letters which are destined to appear in the paper. And the official journal can be highly resourceful. Action often results from investigation and publication of facts bothering the people. Sometimes, too, citizens who are abusing state funds are caught out.

As well as uniting the Soviet people and directing them along the party line Pravda has a human and popular side. It is perhaps this aspect of Soviet life, so rarely heard of in the West, that partly accounts for the paper's phenomenal circulation of 9.3 millions daily.

Liberty on the Rampage

FROM TORONTO — *By HAROLD GREER*

Ontario: No Clear Demand for Change

THE politics of change, which has seen six provincial governments turned out in the last two years in Canada, is also running in Ontario. Even Premier William Davis, leading a Conservative Party which has been 28 years in power, admits it. But it would be rash, unwarranted and unwise to expect that Mr. Davis, now that he has finally called this overdue election, will be joining the ranks of the defeated after Oct. 21. The worst that is likely to happen to him is a minority government verdict of perhaps 55 to 60 seats, compared to the 68 which the Conservatives now hold in the legislature.

Greer

Mr. Davis, of course, expects to do better and he well may. But only an aroused electorate determined to throw the rascals out will cause him to do worse, and there is no evidence whatever that such is the mood of the voters. Lacking that kind of public heat, the possibilities of change must be circumscribed by the political facts of life.

Role of Liberals

The first of these is that the anti-government vote will be split between the Liberal and New Democratic parties. The Liberals have been slipping and will be hurt in this campaign by the anti-Trudeau sentiment which is abroad, but they are not so down and out as to turn the issue into a Conservative-NDP battle. Holding 27 seats now, they must be rated as safe in 11 ridings and as probably winners in an equal number, which obviously limits the gains open to the NDP.

The New Democrats, significantly, are never spoken of — even by their own leaders — as gaining in popularity but as gaining in "acceptability." Its basic problem for the past 30 years has been to remove public apprehension and while it is making progress, it is a slow process which has not been sufficiently felt as yet in all parts of the province.

The NDP strategy, indeed (although no one would ever admit it) is not to try to win this election but to concentrate on ridings where prospects appear brightest in the hope of forming the major opposition against a minority Conservative government. It is a realistic strategy: the Conservatives must be rated as "safe" in 40 ridings and as probable winners in at least another 15; this leaves, after Liberal prospects are discounted, only 40 seats at most for the NDP. In the last Legislature the party held 21.

Another Election?

A minority Conservative government, it seems safe to say, would not last for long. The Conservatives have become so used to unqualified power that they could not operate without it. Another election would be necessary with the NDP, having passed the threshold of acceptability, the only feasible alternative.

The New Democrats could win it all this time, of course, if a real groundswell is running against the government, or if NDP leader Stephen Lewis suddenly catches fire with the voters, or if some province-wide issue develops on which the electorate generally decides that the NDP has the answer and the Conservatives do not.

But if there is a groundswell running against the government, it is very hard to discern. The evidence of the surveys rather is that there has been a gradual erosion of Conservative support and a general disenchantment with government performance. Similarly, there are no over-riding specific issues, only a host of local ones plus the "generic" concerns: job security, the cost of living, taxes, economic development.

Mr. Lewis has therefore concluded the election should be fought on a riding-by-riding basis and that his main function as leader is to demonstrate he has no horns on his supposedly-radical head. The NDP's great forte, of course, is constituency organization and the door-to-door canvass, and this election appears tailor-made to enhance its value.

At the same time, it appears to be an election tailor-made for the politics of pap at which the government excels. Mr. Davis' problem, since succeeding John Robarts as premier six months ago, has been to convince the voters that the Conservatives have changed and that if the people want new directions in public policy and fresh minds devoted to it, they already have it in him. This is no mean task, considering the government contains pretty much the same minds it had under Mr. Robarts, but if Mr. Davis has failed to bring it off, it has not been for want of trying.

On the surface, the record looks impressive; over 150 pieces of legislation introduced at the last session of the Legislature. What is less obvious is that many of them were allowed to die on the order paper, others were half-baked and rushed through for the sake of show, and most were brought in in the dying days of the session without adequate time for opposition examination and criticism.

Still, one suspects it achieved its purpose of creating the appearance of activity and decisiveness and allaying suspicions that the Conservatives have run out of gas. Mr. Davis and his advisers seem confident, at any rate, that they can now risk a "leadership" campaign which will focus on William Davis rather than the Conservative Party or the Conservative record. Given a war chest of at least $2,000,000 for advertising, it is not perhaps much of a risk.

Largesse to Voters

And of course the government is still the government right up to election day; able and willing to distribute such largesse as may induce the voters to think more kindly towards it. Mr. Davis preceded his election statement with announcements that health insurance premiums will be abolished or reduced for many persons next year; the timing was entirely coincidental, of course, but there will be more, much more, before October 21.

Waterfront Planning

The proposed new bylaw which permits the Reid development, bans future highrises, and allows buildings of 70 feet in height to be erected along Victoria's Inner Harbor is ill-conceived. The idea of highrises is not a monstrous one. Paradise does not end on the seventh story, nor is it to be guaranteed at ground zero. The building of the Reid project is championed by those who enjoy vicarious prestige; it is opposed by those who know the difference between winning and losing and by those whose imaginations carry them beyond a design which, architecturally speaking, was superannuated 10 years ago.

Both factions could be well satisfied if we would all lay down arms and give this case the still longer, in-depth deliberation it so obviously cries out for.

The whole question of what to do with the Inner Harbor is an architectural problem to a much greater extent than it is a mere zoning issue. Town planning without imaginative architecture and landscaping is hollow. Important as some of them are, bylaws and zoning restrictions will not of themselves yield a reputable city or even one worth living in. Unless Greater Victoria imposes a population limit to say 300,000, it will have to submit to highrises in increasing numbers. It is axiomatic that high buildings belong on high ground, preferably on hilltops with large parks at their bases; low structures (or no structures at all) belong on lower land. Everybody can see out, the city profile is in unison with the natural topography and is not "leveled," distant views remain whole, becoming a real and very important part of the city.

If we are to be immured by buildings around the perimeters of waterfronts and parks, what difference does it make whether the walls are 10 feet high or 10 hundred? We don't want walls at all — we want trees and flowers and we should have them.

Such green areas could exist not only between buildings, as is too seldom the case now, but **on** them, **within** them, **through** them, as has rarely occurred anywhere. Buildings, as we generally think of them, can be thus transformed by the application of parameters designed to extend, rather than limit, our natural environment and such a concord between parkland and architecture, executed with brilliance around the Inner Harbor, would bring people out for a great variety of purposes, which is, after all, the real flux and stuff of city life.

★

What is essential now is to treat the entire Inner Harbor region as a unit and to outlaw its dissection and laceration in the name of the arch-euphemism, "development."

A Canada-wide architectural competition open to students and professionals alike (and housewives too if they can meet the presentation standards) is what is called for, and while competition judges might be men and women with an international reputation, the citizens of Greater Victoria should make the final decisions and be the final judges.

As it is, few citizens have any idea of alternatives and will not be interested in matters eccentric to their own lives until they are presented with something worth their interest. The Reid Centre is hardly such a stimulant, let alone the galvanic idea the whole city needs.

Where does the money come from to buy the property? Peter Pollen has already pointed out how the Reid property could be purchased. Funds for the remainder of the waterfront could be raised by similar means or by public lottery. The city of Sydney, Australia, has raised many millions by lottery to finance its opera house.

The only realism worth having in this matter is the will and the spirit to plan, plant and build magnificently: to create a crescent between harbor and city the likes of which exists no where else on earth. If we cannot create the funds for this endeavour then we will most probably have condemned this capital to a rising melange of mediocrity, and in either case we shall not have less than we deserve. — Richard Hunter, architect.

Correspondence From Our Readers

Dictatorial Powers

It has always puzzled me that the Americans — at that time 98 per cent pure British stock — fought and won a very just revolution and one of their objectives was to eliminate the dictatorial powers of the Monarchy.

As soon as their freedom was obtained they proceeded to invest their president with almost unlimited powers and even today President Nixon appears to have more power than any one man in the world, including the Soviet rulers. It appears to me that the president has to give his consent to almost any decision requested in the name of the American people.

I accept the fact that the president is elected, but with American politics as they are today I doubt very much that such an election is a basis for unlimited power.

I met an American lawyer who attended the recent meeting of the American Bar Association in London and he told me that one of the speakers analyzed the rulers of the U.S. and Britain since the Revolution in 1776 and it appears that the good, fair and bad presidents and British monarchs since that date can be classified almost on a par. Of course, the British monarchy for many years has not exercised any real power. This to me was a most interesting fact presented by an American. — M. P. B. Wrixon, 1680 Poplar Ave.

Wayne or Birmingham?

Who is right? Wayne, the great actor, the millionaire with his great yacht, the succesful man? Or simple Deeno Birmingham, the fighter? I am voting for Deeno. She reminds me of Lenin, who overcame the might of the Czars with his cry: "Workers of the world, unite!" The cry of our times is for the oppressed, the downtrodden, the hungry. Wayne does not hear that cry, for he is well fed. He cannot see past his 136-foot "Wild Goose". He does not see that nuclear arms cannot be used by anybody, for they will destroy friend as well as enemy. — Henry Schmidt, 765 Arden Rd., R.R. 1.

Eight Per Cent

Concerning the "Aid to Aged" plan for property taxes a few pertinent questions seem to arise.

How does this scheme differ from a straight money-lending deal at 8 per cent on pre-paid taxes?

Would the city make an annual check on the homeowner's equity?

What relevance has the local MP's statement that "very many people over 65 are wealthy"? Surely if the city is lending money at 8 per cent it is a pretty good deal irrespective of the mortgagor's net worth. — Aged Homeowner.

Great, Scott

Congratulations to you Jack Scott. I am referring to your article in the Times about the Reid Centre. You have made the point for many progressive-minded people who waited so long for someone like you to write about what we need here in Victoria.

In recent years many have said Victoria is not any more a dead town. To a certain degeee I shall agree with those who sincerely want Victoria to be a better place and catch up with the rest of the world. But let me tell you that when you compare Victoria with any place of its size it is the slowest city I have ever seen in my life.

I have just returned from a long trip in Europe. Life is much livelier over there. So is anywhere else in North America. It is hard to understand why a small group of people would like to keep Victoria as a big village. In fact everybody should welcome any idea which would add liveliness to old and quiet Victoria.

I agree one hundred per cent with the distinguished Mayor of Victoria and people behind him who wish to add some charm to Victoria. High rises are the fact of life as our mayor indicated a while ago and they will be everywhere. They are impressive, beautiful, long lasting and convenient for many things.

The Reid centre is something Victoria has dreamed for a long time. Every Victorian will be proud of such a landmark. Best of all it will hide an ugly old town behind. I sincerely wish there were many Reid projects promised for Victoria. We desperately need them.

It is time to fight against people who like to keep Victoria as an expanding village. Let us stand behind our mayor and people who try hard to make Victoria a better place. — S. Z. Cinar, 599 Sedger Rd.

Ol' Vic Says:

Th' municipalities may hev trouble borrowin' money — jist like m' Uncle Zeke.

★ ★ ★

Students not at th' universities may not be workin', but some at th' universities are in th' same category.

★ ★ ★

Don't mind th' NDP an' PCs scoffin' at th' gov'mint, jist so long's they don't git a chance t' make things worse.

60 Years Ago

From the Times of Sept. 17, 1911:

Losing one day during her trip to Skagway owing to the dense fogs encountered, the C.P.R. steamer Princess May, Capt. McLeod, arrived in port about 8 o'clock this morning. Going north the vessel ran into heavy mists and was so delayed that she missed the tide in Wrangel Narrows. The May was favored with better weather coming south, but was not able to pick up the twenty-four hours she lost while northbound.

Birth Control Won't Work Without a Hope for Life

By RACHEL COWAN
Ramparts

Mothers of Latin American slums have little else to live for

"This will make a marvelous picture for one of our brochures." The Canadian population expert snapped a bone-weary woman in the door of a dusty bamboo shack watching eight or ten children playing around the steps.

"Every time I come to a place like Guayaquil I get inspired to work harder. If only we could get a loop into every one of these women."

Like the Canadian, I initially saw the barrios of Ecuador's largest city as a maze of small, shabby, over-crowded shacks . . . as swarms of naked, pot-bellied children . . . as a dusty nightmare. Birth control seemed to me an obvious solution to the problem of Ecuadorian poverty, so I spent my Peace Corps service working for a family planning clinic sponsored by International Planned Parenthood.

Official U.S. policy holds that development cannot take place in the "emerging nations" until they have curbed effectively their population growth. The Ecuadorian government, while carefully avoiding openly advocating birth control, allows the United States to spend thousands of dollars to support clinics throughout the country.

Have No Faith

But the women of Ecuador have no faith in their government, the U.S. government, or in tomorrow; and they are not using these clinics in sufficient numbers to significantly reduce the rate of population growth.

Two of these women, my friends Evangelina and Luz, helped me to see why. They both live in the barrios suburbanos, a vast area of houses built on stilts over swamp.

As people move in from the country they build their own houses on the edge of the barrios. Then as the area becomes densely populated, the residents demand that the city make roads with rock fill.

Tank trucks drive through the dusty streets and sell water for 15 cents a barrel. Rickety buses built on truck chassis carry people back and forth to town. Vendors are everywhere selling cooking charcoal, fish, live crabs, vegetables, stockings, newspapers — anything to earn a small profit.

In the midst of this teeming activity, however, is the almost daily sight of a small group of people clothed in black, who follow the father with a tiny white coffin on his shoulder to the cemetery downtown.

Soap Operas

Evangelina was our neighbor. We used to wake every morning when she turned on the radio to catch the day's first soap opera. She listened while fixing breakfast for her husband and two small boys. Not that there was much to fix — coffee with milk and sugar, bread, bananas, an egg every now and then.

As soon as breakfast was eaten, she began the Sisyphean task of housekeeping in the barrio.

Although the roads were dusty in summer and glutinously muddy in the rainy season, Evangelina's family was always dressed in clean clothes. Her husband Jorge wore old clothes when he worked carrying hundred pound stems of bananas onto a German freighter, but he had to have immaculate white pants to go out drinking or visiting at night.

She washed everything in cold water, she cooked over a charcoal fire, and she sewed all their clothes on a treadle machine. At night, exhausted and lonely, she would usually go to sleep with the kids — all three sharing the family's one bed. The light over the door shone all night, a pale warning to the robbers who roam the barrios after dark.

Evangelina had not grown up in Guayaquil. Her father was a small farmer in the province of Manabi who sold yucca and milk to the townspeople across the bay.

With his savings he sent Evangelina to high school to study sewing. She lived with relatives and spent time with a friend who taught her to sing and play the piano.

When a drought struck Manabi, her father had to leave the farm, and Evangelina came to Guayaquil to find a job. While in the city she met Jorge who had left the drudgery of life as a laborer on a banana plantation. They built themselves a small house on the edge of town.

Despite the difficulties of raising a family on $25 a month, Evangelina remained a delicate, shy person. For her friends, she had a warm smile. Her ambition: to put her sons through high school so they wouldn't have to be common laborers like their father.

But she and Jorge were not optimistic. They had no faith in their government or in their neighbors. "We Ecuadorians," Jorge used to say, "we're all pickpockets."

Men Not Trusted

One day Evangelina asked me how it was that Paul and I had no children. When I told her about the pills I took, she wanted to know where to get them.

Every month she'd be terrified of finding that she was pregnant, for she knew that she could never save the extra money her sewing brought in if she had another child. Furthermore, she, like many other women, did not trust men.

Every time Jorge went out drinking, part of her wondered if he would come back. She had friends who had to support their children by taking in laundry or working as maids because their husbands had abandoned them. She soon came to the clinic where I worked, and had a loop inserted.

Anxious to share her discovery with the other women of the neighborhood, she helped me to organize a meeting in the schoolyard. After a worn and irrelevant film on the population explosion, the social worker from the clinic talked about family planning.

Afterwards, four or five women told us how relieved they were to learn that they didn't have to get pregnant again. They asked how to get to the clinic, and promised to come in soon. None of them ever came.

My friend Luz never came either. She was a student in a nutrition class I had helped to organize in an Episcopal Church community centre. A doctor from Project Hope came every week to tell the women about balanced meals, personal hygiene and child care. The women came every week to listen and to eat the refreshments.

After one session Luz asked me angrily, "How does she think I am going to give my family a balanced meal when I don't even have a dollar a day to feed ten people. She tells us to bathe every day, but she doesn't have to carry water in a pail from the spigot two blocks away."

The social worker from the clinic spoke to the group on another afternoon. As before, a group of women told us they were really happy to hear about family planning. Luz told me she would visit the clinic as soon as possible. Her husband only earned a dollar a day in the slaughterhouse, and she was always exhausted from caring for so many kids.

Several months later I stopped by to visit her. She lived in a small barrio, crowded between the highway and the river, the slaughterhouse and a balsa wood factory. Flies were thick around me; buzzards perched on roof tops. To get to the house I had to balance along a log path over a putrid green swamp. A ladder-like stairway led up to the kitchen.

Luz and I talked for a while about the barrio and I asked whether she had managed to get to the clinic. She replied that the first month she hadn't gone because she'd had to wait with her son in the health clinic for a couple of days to see a doctor.

The next month she hadn't gone because her sister, who had planned to accompany her, wasn't feeling well. Another day she'd had no money. Now, she said, she was pregnant again.

I asked where they would fit the new child into the two-room house. Luz calmly assured me that the Lord would provide for his own. As we left, my friend Tandi remarked, "Did you see how she loves that baby, how she held her? Love like that must be a powerful solace to a woman living in place like this."

Women as Wombs

People often blamed the large size of poor families on a kind of shiftless ignorance in the parents. It is true that misconceptions, superstitions and rumors dominate popular knowledge of medicine and psychology.

But most critics feel that family planning programs fail because of poor administration by the "host country," and I knew some lazy, inefficient family planning workers in Guayaquil.

But the real problem with the program's administration is that neither the Americans nor the Ecuadorians care about the people they are supposed to be serving. They see women as wombs to be deactivated, rather than human beings with lives to be fulfilled.

While North Americans were almost unanimous in their enthusiasm for birth control, to many Ecuadorians on both the right and left, the Population Control program looks like another form of imperialism.

They resent the United States for telling them how many children they should have, for disregarding their religious beliefs and for intruding into their private lives.

Even conservatives who regarded the slum dwellers as a species of animal saw birth control as a form of genocide.

Leftists hate the program because they see it as a way for the U.S. to relieve the pressures and tensions generated by an unjust society without solving any of the fundamental problems and inequities.

Although I argued with my Ecuadorian friends that the birth control program was different from Hitler's concentration camps, I came to feel that there were few people involved with the program who would object if a law were passed requiring sterilization for any woman below a certain income, or for any woman who had more than two children.

Evangelina did make use of the family planning clinic. But her strong motivation to try to make a better life for herself is representative of but a small minority of barrio women.

Menial Jobs

Luz' life is far more typical: denied adequate schooling, lacking the skills and opportunity to earn an adequate income, taught to see themselves as ruled by fate or by God's will, they feel impotent to significantly change their lives.

Raised to be mothers, Ecuadorian women work only as economic necessity; with the exception of school teachers who are paid miniscule salaries, few women have any but menial jobs.

A good woman is one who obeys her husband, remains chaste and modest, and cares for her children. Men see their masculinity confirmed with each new child. Many men (Jorge was exceptional) do not want their women to use contraceptives, fearing that they will then play around as much as do the men.

Birth control does not precede development; it results from it. People don't have fewer children out of some esoteric belief in economic development; they limit their families when they have concrete incentives to do so.

If they see that by having only two or three children they can get a decent place to live, work at good jobs, buy a car and other goods, and provide opportunities for their children, then they may begin limiting the size of their families. I think of the material incentives that have worked this way in Japan and Israel, or the social incentives in Cuba or China. Without adequate public health, Ecuadorians never know when their children may die, so they continually have children as insurance against bereavement.

Without land reform or social security, they have kids to support them in old age. When you live in a crowded house with never enough to eat, one more mouth never seems to make that much difference. "The Lord will provide."

Professions Fear Market Place

THE GLOBE AND MAIL
An Editorial

An eminent doctor appearing before a Canadian judge once protested that it would be impossible for the lay mind to understand the particular medical situation involved in the case. Retorted the judge, who in relation to the medical profession was a layman, "I shall understand very well if you explain it in good English."

In a sense that episode capsules the problem of modern society as it confronts the self-governing professions. As the level of education among the general population rises, laymen are going to be less and less willing to leave the professions in the hands of the professionals.

It is a trend that is already begun and can only strengthen, for the very good reason that the public suspects that professional ethics are often designed to serve the profession, not the public.

An awareness of this growing lay rebellion was undoubtedly one of the factors which prompted the panel discussion about the supply of lawyers which engaged the attention of the annual meeting of the Canadian Bar Association in Banff.

The meeting was told that for every student admitted to law school in Canada, from four to eight qualified applicants are turned away. It was agreed by the panel of lawyers and law professors that the provincial law societies and the legal profession had no right to restrict the number of those who want to become lawyers.

Yet at the same time the panel members feared that too many lawyers could lead to fee cutting, touting of services, lawyers taking short cuts in performing services because they were being inadequately paid, and money-hungry lawyers stealing from their clients. Evidently the gentlemen fear to place confidence in the free enterprise system.

Law societies and the legal profession cannot, of course, be blamed directly for the fact that most would-be lawyers are turned away by the law schools.

Yet the public will note that law schools, which admit students, are run by lawyers, that lawyers are heavily represented in governments that determine how many law schools there shall be, as the public will also note that doctors run medical schools and that most health ministers — though there have been some healthy changes of late — are doctors.

The public, in other words, already strongly suspects that a kind of professional community of interest — without any hint of a conspiracy — does work to limit the numbers of lawyers and doctors.

The results are not beneficial to the public. A shortage of both lawyers and doctors means that many of the more remote communities are without lawyers and doctors. If the supply was equal, or more than equal, to the demand, simple hunger would drive lawyers and doctors into these less attractive areas.

A lack of competition also permits the poor or mediocre professional to make a good living when he ought, in fact, to be starved out of the profession by more competent competitors.

An insufficient supply of professionals places too heavy a work load on the more successful — we are always hearing of the doctor who works 60 and 70 hours a week. Would he not be likely to live longer and more happily, and would his patients not be ensured of better care, if there were enough of him to give the doctor a 40-hour week?

And finally — and there's no getting away from it — a chronic shortage of lawyers and doctors increases their ability to demand and get higher fees — higher fees which the public is becoming less and less willing to pay.

★ ★ ★

A Deserved Shakeup

THE SUN
An Editorial

The agreement between the provincial government and the doctors — according to the doctors' version — makes such good sense that it seems incredible it wasn't accomplished long ago.

It is anticipated that the cabinet will rescind or replace the order which gives unreasonable powers to the minister of health over the rights of doctors to work where they choose. If is an undemocratic order which should never have been passed in the first place.

So why was it passed? Because the government is dictatorial, or because the doctors were arrogant?

There are three main points in the agreement.

First, the doctors and the government will co-operate on distribution of manpower throughout the province. Commendable. But why couldn't they have co-operated before —because the government was balky, or the doctors?

Second there will be an appeal system for doctors who are denied hospital privileges. Excellent. Why wasn't there one sooner — because the doctors closed shop, or the government?

Third, an advisory board will be established to recommend policies on expensive special facilities for advanced medical services. Wise. Why wasn't this done earlier — because the government was oblivious, or the doctors?

Some revealing directions to the answers can be taken from the frank comments of Dr. A. C. Waldie, president of the B.C. College of Physicians and Surgeons, to which the legislature had delegated responsibility for the licensing and conduct of doctors.

Dr. Waldie said that after the repressive cabinet order was passed both sides got down to very serious bargaining. Evidently nobody was very serious beforehand.

"We found that a number of problems had not been defined before the order-in-council," Dr. Waldie added. That's remarkable, considering the doctors and the government have been in the medicare business together since 1968.

Dr. Waldie said that Health Minister Ralph Loffmark "has made the medical profession much more aware of the over-all social implications of providing health care paid out of the public purse." Well, what took so long? After experiences in Britain, after Saskatchewan, after three years of B.C. medicare, the doctors were unaware of these implications?

Finally, Dr. Waldie confessed that the negotiations with the government made him realize that similar problems are being faced by doctors and governments elsewhere. A sobering disclosure, this. But nowhere else, it is to be hoped, are they being faced with the vituperation we have heard in B.C.

It is quite wrong for a government to set up the law for barter or intimidation. But it seems that there was an awful lot the doctors didn't know or didn't want to find out until the government slugged them with a repressive political bludgeon.

Possibly the government might save achieved its ends by less drastic action; certainly it should have tried to do so. But the public can assume that, to a considerable extent, the doctors deserved a good shaking up.

The main thing now is that both sides should be fully aware of the responsibilities they share in providing good health care and live up to those responsibilities.

The Headhunters are back.

Remember the 1964 B.C. Lions?
The Grey Cup Champions?
Remember the Headhunters?
That was the nickname given the defensive team.
Guys like Tom Brown.
Mike Cacic.
Dick Fouts.
Mike Martin.
Defence.
Sometimes the name of the game.
Defence is very important to automobile engines, too.
The right gas.
F-310* additive in Chevron gasolines was developed to clean the critical parts of dirty engines — and keep them clean.
F-310 is in all grades of Chevron gasolines.
For better performance.
Better mileage.
A good defence if we've ever heard one.

Be sure and ask about the Chevron Touchdown cards.
At your Standard Stations and participating Chevron dealers.

Standard Oil Company of British Columbia Limited.

Centennial Square a Winner

Centennial Square has been selected as the 1971 winner of a province-wide award for outstanding beautification.

Acting Mayor Percy Frampton accepted a trophy, provided by Canadian Park and Tilford Distilleries Ltd., at a special awards dinner in Vancouver Thursday night.

The eight-member panel of judges selected Centennial Square as the provincial winner over five other regional winners. The Centennial Square project had earlier been named winner on Vancouver Island.

Other regional winners: Region B (Greater Lower Mainland) — Pacifi Palisades Ltd., Vancouver; Region C (central Okanagan) — Vernon Civic Centre complex; Region D (Kootenays) — Cominco Ltd., Trail; Region E (central interior) — city hall, Kamloops; Region F (north central interior) — provincial government building, Quesnel.

The beautification competition, which began in 1968, received a record 159 nominations this year from communities throughout B.C.

Previous winners of the Park and Tilford Trophy were Vancouver Tug Boat Co. (now Seaspan International Ltd.), North Vancouver (1968); Finning Tractor and Equipment Co., Vancouver (1969) and The Bentall Centre, Vancouver, (1970).

In making their final selection, the judges noted that Centennial Square filled a great civic need in providing young and old with a community gathering place. They also pointed out that the unique project has heightened civic pride and led to rejuvenation of commercial areas around Centennial Square.

Three of the Centennial Square buildings were older structures restored to modern standards while the new buildings are described as excellent examples of contemporary design.

Architects for Centennial Square were Clive Campbell, Allan J. Hodgson, R. D. Clack, J. C. Wilkinson, Clive Justice, Wade Stockdill Armour and Partners, R. W. Siddal, Associates, John A. Di Castri and Donald Wagg.

Award For Uvic Student

Phyllis Awmack, of 3913 Oliva, has been awarded the $300 Hiram Carney memorial scholarship by the B.C. Government Employees Union.

Miss Awmack is a first year student at the University of Victoria. She graduated from Mount Douglas Senior Secondary.

The scholarship has been granted annually since 1950. Miss Awmack plans to attend the B.C. Institute of Technology next year to prepare for work as a laboratory technician.

She received the scholarship at ceremonies Monday night at the Douglas Building, the BCGEA said Thursday.

Distaff Sports Win

SALT LAKE CITY, Utah (Reuter) — Women's Lib scored in Utah Thursday. The Governor's committee on the status of women recommended that noncontact sports involving females be encouraged in the state. "Women should be allowed to compete with each other, and, in some circumstances, with boys and men, in non-contact extramural sports competition," the committee reported.

Doctors Elect Victoria Man

Dr. Arthur Macgregor of Victoria has been elected to the executive committee of the College of Family Physicians, it was announced at the college's meeting in Banff Thursday.

Dr. Bruce Halliday of Tavistock, Ont., was installed as president, succeeding Dr. David Brunet of Grand'Mere, Que. Dr. Claude Murphy of Winnipeg was named president-elect, to take over in 1972.

AUGMENT PRESENT INCOME

Opportunity for mature, experienced retired or semi-retired person to earn $5,000 to $15,000 per year. Complete resume in confidence to Victoria Press Box 536.

NOW MOVED TO 1220 BROAD STREET

Insurance Is Our Business, Not a Sideline

HARBORD INSURANCE LTD.

THE IMPLICATIONS FOR INVESTORS OF THE CAPITAL GAINS TAX THE NEW NIXON POLICIES

We have recently prepared a short release outlining how BABSON'S can be helpful to investors in dealing with these problems, and others, over the weeks and months ahead. If you are an interested investor, we will be pleased to send you a copy.

BABSON'S CANADIAN REPORTS LIMITED

Harbour Commission Building, Toronto 117, Ont.

Please send me, without obligation, information as outlined above and your current article on the market outlook.

Name .....

Address .....

BABSON'S — over thirty years of successful investment counselling in Canada. V9-1

OPEN HOUSE

SEPT. 17th and 18th, 2 - 6 P.M.

850 ROCKHEIGHTS

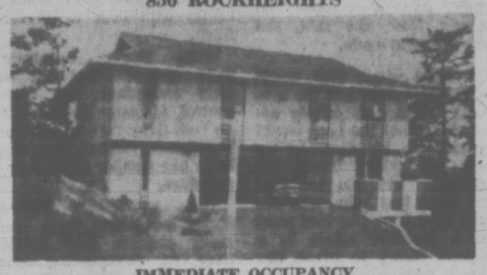

IMMEDIATE OCCUPANCY

Three bedrooms, master with en-suite. Corner fireplace in living room. Wall-to-wall carpeting. Sliding glass to sundeck off living room. Fantastic panorama of city and golf course. Asking only $34,500 Qualifies for Government second.

388-5561 G. H. WILLISCROFT 24 Hr. Service

BOULTBEE, SWEET REALTY LIMITED

737 FORT STREET, VICTORIA, B.C.

OPEN HOUSE

Friday Evening — 6:00 - 8:30 p.m.

Saturday Afternoon — 1:30 to 5:00 p.m.

6735 WALLACE DRIVE

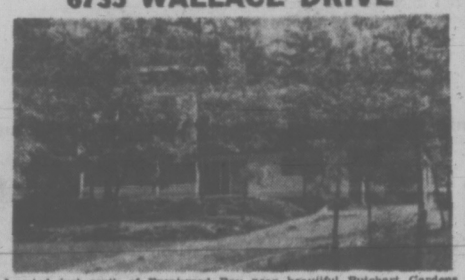

Located just south of Brentwood Bay near beautiful Butchart Gardens, this lovely post and beam home features 3 bedrooms, 2 bathrooms, fireplaces in both the spacious living room and the large bright family room, dining room with sliding doors to a balcony and covered sundeck. Ultra-modern kitchen with built-in appliances. All this and much more offered at the asking price of $33,950. (Exclusive Listing.)

STAN EAKIN IN ATTENDANCE

385-7761 or res. 479-5813

DFH ANLEY AGENCIES LTD. 3293 Douglas

LOVELY CADBORO BAY

OPEN SAT. 2 - 4

2500 SINCLAIR ROAD

Ideal for Professionals or Professors

Located above the shopping centre and handy to the University, this home in particularly beautiful and easily kept grounds has 3 large sun-trapped patios and a large deck overlooking the Bay. Four large bedrooms, 2 bathrooms, separate living and dining rooms plus TV room or den. Full high basement for further development. An outstanding offering at only $40,500. Excellent financing.

Jack Mears in attendance CALL 598-3321

JACK MEARS OAK BAY REALTY LTD.

2194 OAK BAY AVENUE

COLWOOD

OPEN HOUSE

SATURDAY, 1:30-4:30

3307 PAINTER ROAD

A 3 bedroom, no step home only one year old. Wall to wall throughout, fireplace, etc. Situated in a lovely treed setting, fully fenced. Attached garage.

Asking Price $23,900

384-8126 JIM WEST 592-3703

PEMBERTON, HOLMES LTD.

OPEN TO VIEW

1666 HILLVIEW (off Torquay)

1:30 - 4:30 SAT., SEPT. 18

Vendor has built so must sell. 3 bedrooms, 1½ baths, living room with fireplace, guest size dining room, family kitchen. Full high basement, lovely well landscaped lot. Excellent area close to conveniences.

Asking $28,500

BEV HIGHTON IN ATTENDANCE

DFH ANLEY LTD. 385-7761

OPEN HOUSE

SEAFRONT — TEN MILE POINT

SUNNY SIDE, 3821 MIRAMONTES

Three spacious bedrooms and comfortable den, luxurious living room and separate dining room, big picture windows look over islands, mountains, sailboats and sparkling water. Full basement. Launching ramp. $67,000.

BLOCK BROS. REALTY LTD.

477-1841

Mr. and Mrs. MacClement In Attendance

652-2210

OPEN HOUSE

SATURDAY AND SUNDAY

1:30 - 4:30 p.m.

107 BARKLEY TERRACE

NEAR NEW

A commanding view of city and Juan de Fuca Strait. Last property on no through street near Gonzales Observatory. Four bedrooms, three bathrooms, stone fireplace, full basement, utility room off kitchen with washer and dryer installed. Kitchen fully equipped with eye level range, fridge, dishwasher, garburator. Home wired for intercom and stereo. Shag carpeting throughout. Approximately 3,000 sq. ft.

Asking Price $59,750

Bud O'Connor in attendance

BOULTBEE, SWEET REALTY LIMITED

737 Fort Street, Victoria, B.C. 388-5561

SHAWNIGAN

YOUR HOME IMPROVEMENT CENTRE

GIGANTIC PRE-INVENTORY

CLEARANCE SALE

6½" SKIL Power Saws SALE PRICE (Reg. 39.95) Limited Quantity 29.88

CONTINUES...

MANY ITEMS SLASHED UP TO HALF PRICE!

Entire Stock of LIGHT FIXTURES Which includes chandeliers, ceiling fixtures, wall fixtures, porch lights and garden light fixtures — All on sale and are now reduced by— 25% OFF!

Shawnigan's huge once-a-year pre-inventory clearance sale means big savings for you and less coming for us when inventory time arrives. This advertisement only mentions a few of the many items on sale. Stocks are limited so you are urged to shop soon — Sorry, no phone orders on advertised items — Personal shopping only, please.

SALE ENDS SAT., SEPT. 25th

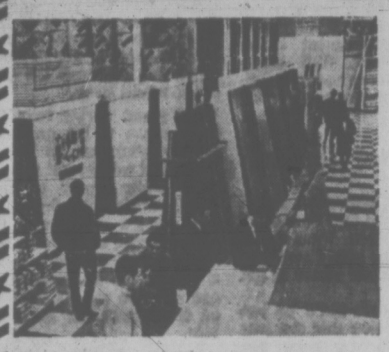

These exotic, top quality, pre-finished wall panels are perfect for feature walls, family rooms, recreation rooms, basement rooms, etc. Buy now at big savings for that fall or winter project. Stocks of some panels are limited. Remember you can choose from over 60 different types of wall panels at Shawnigan Building Supplies.

4 Ft. x 8 Ft. PRE-FINISHED WALL PANELS

FANTASTIC REDUCTIONS!

DESCRIPTION	REG. PRICE	SALE PRICE
Citation Walnut, Teak, Cherry	5.95	4.66
Cypress Vee Grooved	6.95	4.88
Eucalyptus Vee Grooved	6.95	4.88
Arbutus Vee Grooved	6.95	4.88
Rosewood Vee Grooved	13.95	10.66
Walnut Vee Grooved	13.95	10.66
Teak Vee Grooved	13.95	10.66
Cherry Vee Grooved	13.95	9.66
Oak Vee Grooved	12.95	8.66
Tiama Vee Grooved	12.95	9.66
Antique Birch Vee Grooved	9.95	7.88
Teak Camper Panels (no grooves)	7.44	5.68
Rosewood, Book Matched (no grooves)	14.75	10.88
Walnut, Book Matched (no grooves)	14.75	10.88
Teak, Book Matched (no grooves)	14.75	10.88

4 FT. X 8 FT. PRE-FINISHED MAHOGANY WALL PANELS ... Here's another fantastic bargain. Vee-grooved, pre-finished mahogany wall panels. Good quality — Take 'em as they come. SALE PRICE, PER PANEL— 2.69

LOOK AT THESE OUTSTANDING BARGAINS!

POWER TOOLS...

BLACK & DECKER

¼" ELECTRIC DRILL (Model 7113). SALE PRICE, ONLY 10.88

ORBITAL SANDER (Model 7717). Reg. 21.95. SALE PRICE 16.88

JIG SAW (Model 7723). SALE PRICE 15.88

7¼" POWER SAW (Model 7310). Reg. 39.95. SALE PRICE 32.88

8" ROCKWELL TILTING ARBOR TABLE SAWS

2 only — Complete with stand — Motor extra. (Reg. 149.95). SALE PRICE 129.88

Weatherstrip HALF PRICE!

Top quality flexotite weatherstrip at lowest prices ever! Stock up now on fall weatherstrip needs.

3-FT. FLOOR DRAUGHT SEAL. Reg. 1.25. SALE PRICE ..... 63¢

3-FT. DOOR SWEEP— Reg. 12.50. SALE PRICE ..... 63¢

DOOR SETS—Includes two 7-ft. and one 3-ft. piece. White enamel finish. Reg. 2.75 set. SALE PRICE 1.37

DOOR SETS—Includes two 7-ft. and one 3-ft. piece. Aluminum and vinyl. Reg. 2.25. SALE PRICE 1.13

FOAM DRAUGHT STOP STRIP — 50 feet per box—for sealing windows, etc. (Reg. 2.50 box). SALE PRICE 1.13

BIRCH FILIGREE ROOM DIVIDERS... HALF PRICE!

Choose from several patterns. Easy to assemble into many sizes of room dividers, screens, etc. 3 sizes available.

16"x48". Reg. 4.00. SALE PRICE 2.00

16"x72". Reg. 6.00. SALE PRICE 3.00

24"x48". Reg. 6.50. SALE PRICE 3.25

Slotted framing material for making divider frames. Reg. 30c running foot. NOW ONLY ..... 15¢

CERAMIC TILES

LOWEST PRICES EVER!

All crystal 1"x1" tiles in several colors plus 2"x2" marble tiles and a few other patterns reduced to clear! Reg. to 95c. FOOT, NOW ONLY .. 52¢

BAMBOO FOLDING DOORS

Well constructed vinyl "Bamboo" style folding doors. Size 30 inches wide x 80 inches high. (Can be cut down in height.) Available in beige or black — hardware included. (Reg. 8.95.) SALE PRICE 6.88

TREWAX HALF PRICE!

Famous, top quality "Trewax" floor finishes at the lowest prices on Vancouver Island. Hurry for these fantastic specials.

	REG. PRICE	SALE PRICE
18-oz. Trewax Vinyl Floor Finish	1.25	.63
14-oz. Trewax Lemon Oil Cream (Aerosol)	1.95	.98
27-oz. Trewax Gold Label	1.95	.98
1-lb. Trewax Indian Sand Wax	2.60	1.30
Quart Trewax Cleaning Wax	2.40	1.20
Quart Instant Wax Stripper and Cleaner	3.30	1.65
16-oz. Instant Wax Stripper and Cleaner	1.05	.53
Quart Trewax Wood Cleaner	1.95	.98

MIRRORS

¼ INCH POLISHED GLASS HUGE REDUCTIONS!

Size 36 ins. x 36 ins. with bevelled edges. Reg. 22.95. NOW ONLY 16.88

Size 42 ins. x 28 ins. with bevelled edges. Reg. 25.95. NOW ONLY 18.88

Size 30 ins. x 28 ins. with bevelled edges. Reg. 29.95. NOW ONLY 21.88

REJECT CEILING PANELS

4 ft. x 4 ft. panels — ¼-inch thick and divided into 16 squares 12"x12". Easily applied to ceiling, edges are bevelled to conceal joints. Finish is marred, but can easily be restored with a coat of paint. Reg. 2.45. PER PANEL, NOW ONLY 1.88

ROUND CEDAR PLANTER TUBS

Redwood stained cedar tubs with gold metal bands. Very attractive for porches or patios.

8" diameter. (Reg. 3.95.) SALE PRICE ... 2.88

10" diameter. (Reg. 5.39.) SALE PRICE ... 4.44

12" diameter. (Reg. 6.50.) SALE PRICE ... 4.88

CEILING TILES... 12"x12" MANY PATTERNS ...

Shawnigan is clearing entire stocks of decorative and white ceiling tiles at— 20% OFF!

ROMAN BRICKS HALF PRICE!

Top quality concrete Roman Bricks in two colors. Red and grey. Size of brick is 3½" wide, 1½" thick and 16" long. Reg. 30c each. NOW ONLY ..... 15¢

ELECTRIC HEATERS PRICES SLASHED!

PORTABLE ELECTRIC HEATER—Air King model. H.F.T. Thermostat control. Safety tip-over switch. 1,320 watts. (Reg. 19.95.) NOW ONLY 16.88

BASEBOARD HEATER—Model H.F.25. Two-heat ranges—1,000 watts and 1,500 watts. Automatic dial thermostat. (Reg. 29.95). NOW ONLY 24.88

"SWINGLINE" STAPLE GUNS GREATLY REDUCED

A useful tool to have around the home, excellent quality, easy to operate. Reg. 14.95. SALE PRICE, ONLY 10.88

MISCELLANEOUS CLEARANCE ITEMS AT BIG REDUCTIONS. LIMITED QUANTITIES!

DESCRIPTION	REG. PRICE	SALE PRICE
1—6-ft. Fir Kitchen Cabinet, Arborite top	99.95	84.95
1—3-ft. Fir Bathroom Vanity, Arborite top	42.95	32.88
Bird Feeder Kit	1.89	1.29
1—8'0"x6'6" Damaged Garage Door		48.00
2 ft. x 2 ft. Cedar Patio Tables	3.95	2.44
Cedar Garden Chairs	4.50	2.88
Samson Electric Kettles	8.95	6.66
Samson Food Blenders	22.95	16.88
Samson Electric Can Openers	13.95	10.88
Proctor-Silex 2-Slice Toasters	14.90	10.88
Samson Electric Carve Knife	23.00	16.88
Samson Hand Mixers	13.90	10.44
Samson Food Mixer and Stand	18.95	13.88
Old Wall Paper Books Each, Special		1.50
Carpet Samples, From, each, Special		.50
Odd Wallpaper Stock	—	Half Price
Corlon Floorcovering—Ends	—	Half Price
1 only, 12'x7' Roll-up Garage Door	275.00	138.00

SHAWNIGAN BUILDING SUPPLIES LTD.

Member of IRLY INDEPENDENT RETAIL LUMBER YARDS

2000 Government Street, Victoria, B.C.

(Across the street from Lucky Lager Brewery)

VICTORIA 382-7261 HOURS: MON.-THURS.: 7:30-5:30 p.m. FRIDAY: 7:30-9:00 p.m. SATURDAY: 8:00-5:30 p.m.

SOOKE 642-5643 HOURS: MONDAY to SATURDAY 8:30 to 5:30 p.m.

MORE WOMEN TAKING TO DRUGS

Upsurge in Heroin Use Seen in Canada

OTTAWA (CP) — Drug abuse patterns of tomorrow will span the use of multiple drugs, a renewed interest in cocaine, an upsurge in heroin and growing numbers of women drug users.

These trends shape themselves in centres of drug taking on both sides of the border — Haight-Ashbury in San Francisco, East Village in New York, the Old Town of Chicago, St. Louis and in Vancouver.

"Like ripples in a pond, they radiate outwards," Dr. George R. Gay of the Haight-Ashbury free clinic told the World Medical Association Thursday.

"This is the year of multiple drug abuse, partly because of the unavailability of high grade heroin.

"Next year may well be the year of the G.I. junkie.

"We are seeing a trend to cocaine and highly-concentrated heroin abuse among returned Vietnam veterans."

NOW ONE IN THREE

Where 10 years ago only one in seven drug takers was a woman, Haight-Ashbury is seeing one in every three.

The clinic serves an area where the flower children of a decade ago have been replaced by ragged youngsters who panhandle to support an addiction.

"We are dealing with a dope-saturated young population who have come to the ultimate in any escape—heroine," Dr. Gay said.

Dr. J. J. Huot of Montreal's St. Jean de Dieu mental hospital said abuse patterns in this country "start from the west coast and come east."

"We can predict a lot more heroin in Montreal in a year or two."

Dr. Gay and Dr. Huot both appealed for more clinic settings with detached workers in the 21-25 age group able to live in the "counter culture" and guide drug takers to medical help when it is needed by them.

In a study of socio-economic factors in drug use among youth, Toronto sociologist Dr. Merrijoy Kelner suggested that the end result may be a shift in power structure in the next generation.

If enough middle and upper class youngsters continue to reject the goals and values of their parents, their place in the power structure may be taken by lower-class youngsters still striving for those goals.

TRADE YOUR RECORDS
ON TAPES
at
CORONA STEREO
TAPE CENTRES
2340 Douglas 388-5311

McCALLUM MOTORS
DATSUN 1101 YATES PHONE 386-6168 DATSUN

OPEN 7 DAYS
Mandel Interiors Ltd.
Quadra at McKenzie
Phone 479-7121
MON.-FRI., 9-9
SAT. - SUN., 10-6
Anniversary SALE!
NEW FALL INVENTORY NOW IN!
CLEARING SUMMER LINES!

FRED

"PARK MANOR"
Thick Polyester Shag. 10 colors. 32-oz.
SQ. YD. 9.99

KEN
"KITCHEN PRINT"
Exciting colors, stain resistant, long wearing. Continuous filament nylon.
SQ. YD. 9.99

PAT

"Carpet Trend" NYLON SHAG
Ideal for extra room or rumpus room. Many colors in stock. SQ. YD. 6.79
GORDON

"SPICE BOX"
40-oz., short, tight shag. 5 new, exciting colors.
SQ. YD. 13.95
ERIC

"JARDINE"
38-oz., short, tight shag in 6 solid colors.
SQ. YD. 12.95

LYNN
BRIAN
CJVI On Location
10 a.m. to 6 p.m. Sat.
Coffee, Cake, Pop FOR EVERYONE!
Mandel Interiors Ltd.
USE YOUR CHARGEX

DATSUN is all you really need

At Datsun we build solid, reliable automobiles that meet every Canadian safety and pollution control requirement. But, because it's still nice to drive something you can love a little too, we make a choice of Datsun models ... sedans, a fastback, a wagon, a pickup and even a GT sports car. Datsun is all the car (and all the cars) you really need.

DATSUN PRODUCT OF NISSAN

DATSUN 1600 WAGON, from $2705.* the more-for-your-money car

* Suggested retail price F.O.B. Vancouver, Toronto, Montreal, Halifax warehouses. Local freight, licence, provincial tax, if applicable, extra.

McCALLUM MOTORS LTD.
Yates at Cook, Victoria, B.C. Tel: 386-6168

THREE POINT MOTORS LTD.
2620 Government Street, Victoria, B.C. Tel: 385-6737

There are more than 1100 Datsun dealers across Canada and the U.S.A.

TORONTO MARKET TRADING

In addition to Canadian Press stock reports, bond and mutual fund prices, market quotations also are supplied by the following firms or agencies: Investment Dealers' Association of Canada, Richardson Securities, Royal Bank of Canada, Pemberton Securities, A. E. Ames & Co., Annett Mackay Ltd., and Vancouver Stock Exchange.

TORONTO CLOSING STOCKS
Distributed by CP
Toronto Stock Exchange—Sept. 17

Complete tabulation of Friday transactions. Quotations in cents unless marked $. z—Odd lot, xdE—x-dividend, xr—Ex-rights, xw — Ex-warrants. Net change is from previous board-lot closing sale.

MINES

Stock	Sales	High	Low	Close	Net Ch'ge
A—B					
Acme	23400	32	30	31	+ 1
Adanac M	1000	60	60	60	
Adocale	200	200	200	200	
Aetna In	2400	75	75	75	
Allied Mng	2300	375	365	365	— 5
Ang Ruyn	1500	40½	40	40½	+ ½
Ang U Dev		See list below.			
Armoro	4100	14	12½	13	+ 1
Asso Porc	z248	33	33	33	
Bankeno	8845	770	740	740	—30
Barex	4492	21½	20	20	— 2
Bary Expl	9992	108	99	105	+ 1
Bhilm	22895	$20	19½	20	+ 3/8
Big Nama	z125	6½	6½	6½	
Black Bay	1000	6	6	6	— ½
Bral Can P	3150	210	195	206	+ 6
Brameda	6200	115	111	112	— 4
Brenda M	3530	485	470	475	—10
Brent Reef	2009	25	25	25	
Brunswk	8400	440	400	430	+15
C—E					
C Mines	17516	30	28	28	
Camflo	5750	300	295	295	— 5
Cam Chib	500	715	700	700	—15
Camp RL	1300	$27½	27	27	+ 3/8
C Tung	12900	197	193	197	+ 6
Cdn Arrow	1000	23	23	23	+ 1
C Lencour	5000	7½	7½	7½	+ ½
Candor	27033	3½	3	3½	+ ½
Cassiar	1977	$21½	21¼	21½	+ ¼
Cent Pat	1400	190	190	190	+ 5
Chemaloy	1700	234	225	230	+ 5
Chib Kay	1000		13	13	
Chimo	1000	122	120	122	
Coch Will	4000	37	36	37	+ 1
Coin Lake	6500	12	10	10	— 2
Columb M	1500	42	41	41	— 1
Co Met	100000	11	11	11	+ ½
Conlagas	1000	25	25	25	— 1
Con Fardy	210	114	114	114	+ 4
C Durham	5000	114	108	114	+ 4
C Marben	550	209	205	205	— 5
Con Negus	2000	9	9	9	
Con Nichol	1000	8	8	8	— 1
C Rambler	6700	160	155	155	—10
C Red P	10000	12½	11½	11½	+ ½
C Rexspar	2100	23	22	23	+ 1
Conwest	12000	850	850	850	
Coprcorp	500	16½	16½	16½	+ 1½
Cop Fields	700	130	130	130	
Cop Man	5000	8	7½	7½	— ½
Coulee	1000	18	18	18	
Courvan	1195	12	12	12	
Craigmt	500	885	880	885	+ 5
D'Eldona	5166	27	26	27	+ 1
Denison	430	$26	26	26	— 3/8
Dicknsn	2600	105	101	101	— 4
D Explo	16500	145	140	143	
Donalda	5300	7½	7½	7½	
Dunrale	11130	18	18	18	
Dynasty	2025	665	650	655	—15
East Sull	1942	265	262	265	
F—J					
Farwest	z163	13	13	13	
F Mar	500	72	72	72	
Fort Rel	85800	57	50	54	+ 1
Frobex	1500	28	28	28	— 2
Gnt Masct	3520	535	525	530	— 5
Giant Yk	152	910	910	910	—50
Goldray	1000	60	60	60	— 1
Goldrim	1626	20	20	20	
Grandroy	1000	9	9	9	— 1
Granduc	250	550	550	550	
Granisle	470	$11½	11½	11½	
Green Pnt	5500	28	25½	25½	—1½
Gulf L	900	5	5	5	
Halinor	2300	85	85	85	
Highmont	400	275	270	270	—10
Hollinger	160	$38¼	38¼	38¼	
Huds Bay	5845	$22¾	22¼	22¾	— ½
Int Halliw	2302	75	65	65	
Int Mogul	1925	830	830	830	
Int Obaska	1000	37	37	37	— 1
Iron Bay T	300	305	305	305	— 5
Irish Cop	1000	18	18	18	+ ½
Iso	2475	140	134	134	— 6
Jonsmith	1000	8½	8½	8½	+ ½
Jorex Ltd	500	150	145	145	— 5
Joutel	2000	64	64	64	+ 1
K—N					
Kam Kotia	500	45	45	45	
Kerr Add	6328	775	745	775	+10
K Anacon	1500	30	30	30	
Kirk Min	3500	8	7	8	+ 1
Lab Min	17554	$36	36	36	— 1
Lacanex	10000	73	70	71	— 2
L Dufault	2300	$16	15½	15½	— ½
L Shore	125	2½	2½	2½	— 4
La-Luz	150	380	380	380	+75
Lannis	246	6	6	6	
Liberian	300	$11¾	11¾	11¾	
LL Lac	3777	190	185	190	
Lost River	100	425	425	425	
Louvicrt	8500	12	12	12	
Lyndon M	2300	171	167	167	— 3
Madeline	402	253	252	252	
Madsen	1200	77	75	75	— 5
Malartic	507	65	65	65	
Man Bar	7050	31	30	30	— 2
Match	7500	7	7	7	
Mattgml	205	$24¼	24¼	24¼	+ ¼
M Adam	20900	59	54	54	— 2
Mc Intyre	675	$80	79½	79½	— ½
Mentor	500	75	75	75	
Meneta P	1000	69	69	69	+ 4
Molti	10350	41	39	41	+ 2
NBU Mine	8600	510	485	510	+20
Newconx	100	$50	550	550	
N-Ketore	18500	5	4	5	+ 1
Niund	11000	15	15	15	— 1
N Que Rail	1000	225	205	205	
N Senator	4855	12	11	11	— 1
Nick Rim	3250	11	11	11	
Noble M	400	185	185	185	
Nor-Ac	32000	41	37	39	+ 1
Norbaska	1000	18	18	18	— 3
Norlex e		See list below.			
Northgat	78200	695	640	675	—25
N Rock	1500	133	130	132	— 1
O—S					
Obrien	z20	8	8	8	
Opemska	900	$10¼	10½	10½	— ¼
Opex End	1330	30	30	30	
Orchan	600	340	340	340	— 7
Osisko	650	27	27	27	— 1
Pac Coper	7600	350	345	345	— 5
Pamour	2300	210	206	206	— 3
Patino	1105	19	19	19	
Pcs Exp	19100	74	67	70	— 3
Placer	1063	$29¼	29	29	
Prado Exp	300	150	150	150	
Preston	3500	700	700	700	+ 5
Q Mattgml	365	28½	28	28	+ ½
Radiore	5000	24	23½	23½	— ½
Rayrock	3300	135	130	130	
Rio Algom	3967	$15¾	15¼	15¾	+ ¼
Roman	900	655	635	635	—15
Ryanor	2000	9¾	9¾	9¾	+ ⅛
Sherritt	2832	$16¼	16	16¼	+ ⅛
Silvmq	9900	24½	23	23	— ½
Stanrck	z100	48	48	48	
Steep R	4419	232	230	231	+ 1
Sud Cont	900	40	40	40	
Sullivan	5653	275	265	265	— 2
Sunbst E	1540	12½	12	12½	
T—Z					
Tara	4750	$14⅞	14⅛	14⅜	+ ⅜
Teck Cor A	342	570	570	570	—10
Teck Cor B	2194	500	485	485	—10
Texmt	10900	41	38	41	+ 1
Texore	8000	16	16	16	
Texsol	18500	70	66	70	
Thom L	2500	29	29	29	
Tomphil	2300	49	49	49	
Tontin	13716	90	87	87	— 4
Tormex M	1000	113	113	113	
Trisus	500	74	74	74	— 1
U Mining	1000	23½	23½	23½	
U Keno	500	450	450	450	—10
U Siscoe	3400	255	240	245	—10
Upp Can	5865	213	203	205	— 8
West Mine	39955	320	295	295	— 5
Westfire	2500	139	138	139	+ 4
Westfield w	500	70	70	70	
Whithorse	1140	209	205	206	
Willroy	1000	85	85	85	
Wr Hara	100	130	130	130	
Yk Bear	3400	485	475	480	
Young	10000	7½	7½	7½	+ 1/16
Zulapa	600	20	20	20	

INDUSTRIALS

A—B					
Abitibi	5436	$46½	45½	45½	
Abitbi 7½pp	50	$46½	46½	46½	
Acklands	1000	5¾	5¾	5¾	+ ¼
Acklnd 2p	300	$9¾	9¼	9¼	— ¼
Acres Ltd	923	$10¾	10	10¼	+ ¼
Acres A pr	475	537	36¾	37	+ ½
Acres wt	225	210	210	210	
Agra Ind	700	39¾	39¼	39¼	— ¼
Almco Ind	1050	815	14¾	15	+ ⅛
Alta Gas T	2212	548	47¾	47¾	+ ⅛
Alta Gas p	z10	$74⅞	74⅛	74⅞	
Alta G D p	31	$136	136	136	
Alta r	29609	105	100	100	
Alcan	5107	$18⅞	18¼	18¾	
Alcan pr	225	$26½	26½	26½	+ ⅛
Algo Cent	6690	8	7¾	7¾	— ⅛
Algoma St	2100	$13¾	13¾	13¾	
Algoma pr	z96	390	390	390	
Allarco Dv	450	5½	5½	5½	
Almin 2p	190	32	32	32	+ 1
Anglo-cn	550	460	460	460	
Ang CT 2pp	25	32	32	32	
Ang CT 3l5	225	42½	42½	42½	
Anthes C p	25	$75	75	75	
Aquitaine	3486	$28¾	27¾	27¾	— ⅛
Argus	250	$14½	14½	14½	
Argus B pr	120	$31¼	31¼	31¼	— ¼
Argus C pr	2955	$18½	18	18½	— ¼
Asbestos	320	$33¾	33½	33½	— ¼
Atco Ind	2290	8⅝	8	8	— ⅛
Atl Sugar	1000	56⅞	6¼	6⅞	+ ⅛
Atl Sug w	900	160	146	145	— 5
Auto Hard	300	8⅝	8¼	8¼	— ⅛
Bahama	2200	18	18	18	
Bk Mtl	10903	$17	16⅝	16⅝	+ ⅛
Bank N S	8236	$29½	29	29⅜	+ ⅛
Bartaco	500	5⅝	5	5	— ⅛
Beavr Eng	1450	8⅝	8¼	8½	+ ⅛
Belding w	700	323	323	323	+20
Bell Can	10270	$45	44⅝	45	
Bell A pr	976	$52¼	52	52	
Bell B pr	1938	$53⅜	53¼	53¼	
Black P	100	335	335	335	+30
Block Bros	3779	300	290	300	
Bombrdier	650	$13⅜	13½	13⅜	
Bowls Car	1000	180	175	175	—15
Bow Valy	2835	$28¾	28	28	— ⅛
Bowes	1400	$12	12	12	
Bramalea	900	335	325	325	— 5
Bramal w	100	205	205	205	— 5
Brascan	3095	$19⅝	19½	19⅝	+ ⅛
Brdg Tank	500	425	420	425	+15
Brdg Tnk p	25	$38	38	38	— 1
Bright	1550	$15½	15½	15½	
Brinco	1350	$5⅝	5¼	5⅜	
BC Pack B	100	$22	22	22	
BC Sugar	650	$19	19	19	+ ¼
BC Sugar p	260	$17	16⅞	17	
BC Phone	1339	$60½	60¼	60½	— ⅛
BCPh 4¼ p	105	$63½	63½	63½	+ 2¼
BCPh 5¼ p	25	$76	76	76	+ ¼
Bct r	17554	57	55	56	— 1
Bruck A	z25	$13⅜	13½	13⅜	
Bruck B	250	$7¼	7¼	7¼	
Budd Auto	2040	58½	8¼	8½	
Burns Fds	7725	$12⅜	12½	12½	— ⅛
C—E					
Cad Dev	5534	58	7¾	8	+ ⅛
Cad Dev b p	z25	$19¼	19½	19¾	
CAE Ind	1272	450	440	440	
Calgary P	1750	$26⅜	26¼	26⅜	
Calgy S40 p	320	$96	95½	95½	— ¾
Calvert Dis	500	90	89	89½	+ ¼
Cambridg	1800	$11	10½	11	+ ½
Can Bank	1980	$7⅛	6¾	6¾	— ⅜
Can Bath p	800	$11¼	11	11	— ¼
Can Bath w	364	45	45	45	— 5
Can Cem	54600	145	135	145	+10
Can Textile	210	55⅝	5⅞	5⅝	
Can Distrb	900	$26¼	26	26	
Cons Gas	9475	$20⅜	20½	20⅜	— ⅜
Con Glass	z37	$12⅜	12⅜	12⅜	
Cooper C	200	$14½	14½	14½	+ ⅛
Corner Inl	500	140	135	140	+ 5
Coron 2w	360	1	1	1	
Corp Food	600	$9½	9⅛	9⅛	+ ⅛
Cr Food A	100	$31¼	31¼	31¼	+ 1¼
Cosmos	100	160	160	160	+10
Costain R	125	58⅝	6¼	6¼	
Crain R L	200	$12	12	12	
Crwn Trst	100	$13	13	13	+ ⅜
Crush	25700	$19¼	19	19⅛	
Cygnus A	2645	$6¼	6⅛	6⅛	— ⅛
Cygnus B	145	56⅛	6⅜	6⅛	— ⅛
Cygnus pr	900	56½	6⅜	6⅜	
Dale-R pr	800	58	7⅞	8	+ ⅛
Distl Seag	8037	558	56¼	56½	+ ½
Doman I	300	9	8⅞	9	
Dome Pete	1918	$35⅜	34½	35½	+ ⅛
D Bridge	300	$24⅜	24⅜	24⅜	— ⅛
D Citrus	1700	$7¾	7⅝	7¾	— ⅛
D Coal pr	200	$24¾	24¾	24½	+1½
Dofasco	3313	$23½	23⅛	23½	+ ⅛
Dom Glass	500	$12	11¾	11¾	— ¼
Dom Store	310	$13¾	13¾	13¾	
Dombrkr	856	$12½	12	12	
D Textile	1640	$18½	18½	18½	— ¼
D Textile p	10	$100¼	100¼	100¾	
Douglas L	200	215	215	215	— 5
Dpac Ltd	400	$12½	12½	12½	— ¼
Dupont	400	$17⅞	17¾	17⅞	+ ⅛
Dylex Div	400	$7¾	7¾	7¾	
Dylex D A	1225	$7⅞	7⅞	7⅞	
Eddy Mtch	200	$12½	12½	12½	+ ⅛
E-L 7	800	7	7	7	+ ⅛
E-L Fin w	250	240	240	240	
Electro Ltd	210	$37½	37¼	37½	
Erie D	100	58	8	8	
Exquisite	276	56⅝	6	6⅛	
F—J					
Falcon	4519	592	91	91¼	— ⅞
Fed Diver	200	130	130	130	
Fed Grain	716	$7⅞	7¾	7⅞	
Fields S	1800	$14	13⅞	14	
Fleet Mfg	500	95	95	95	
Ford Can	1000	7	7	7	
Ford USA	230	$71½	71	71	
Ford Cnda	150	590	90	90	— ¾
F Seasons	200	$14	14	14	+ ⅛
Fraser	205	$15	14⅝	14⅝	— ⅛
Gaz Metr	100	5⅝	5⅝	5⅝	
Gaz M 63w	100	175	175	175	+10
Gaz M6 6w	100	265	265	265	
Gen Baker	250	380	380	380	
Gen Distrb	300	$17	17	17	— ⅛
GMC	1283	$86⅝	85⅝	86⅜	+ ⅛
Genstar L	100	$11¼	11¼	11¼	— ⅛
Genstar L w	150	325	325	325	
Glendale	700	5⅝	5⅛	5⅛	— ⅛
Glengair	2400	190	180	185	— 5
Gleng A w	300	76	76	76	
Goodyer	15	$145¼	145	145¼	+5¼
G McKay A	200	6⅝	6½	6½	
Grant G	555	$18½	18¼	18½	
Greb Ind	200	55	5	5	— ⅛
GL Paper	1474	$16⅜	15¾	16	+ ¼
GN Capital	700	57⅜	7⅜	7⅜	— ⅛
GN West Int	500	56¼	6¼	6¼	— ⅛
Gt W Life	345	45¼	45¼	45¼	+ ⅛
Gt West S	800	425	415	413	— 5
Greyhnd	350	15	14¾	15	+ ⅜
Guar Tr	16410	$13	12½	12⅝	+ ⅛
Gulf Can	3245	15⅝	15¼	15⅜	— ⅛
Halifax D	100	150	150	150	
H Group	3592	$19	18⅝	19	
Hand Chm	250	$5½	5½	5½	
Harden	8900	125	120	125	— 5
Harvards	200	385	385	385	
Harveys F	2700	80	76	78	— 2
Hawker S	975	285	265	285	+25
Hawker pr	220	$63¾	63¾	63¾	
Hedway C	200	350	350	350	
Hiram W	5182	$36⅜	36½	36½	— ⅛
Home B	215	$36⅜	36¼	36½	
Horne Pif	200	245	245	245	+ 5
H Bay Co	4000	$19½	19½	19½	+ ⅛
HB Oil Gas	400	46	46	46	+ ⅛
HB Oil G pr	700	$57⅞	57	57	
Hunter D	800	$13⅞	13½	13⅜	— ¼
Huron Erl	720	$23½	23⅜	23½	+ ⅛
Husky Oil	2832	$18⅝	18½	18⅝	+ ⅛
Husky B pr	221	$42¼	41½	42¼	
Husky D w	3805	795	795	795	—15
IAC	5365	$19⅞	19¼	19⅝	+ ⅛
IAC w	4050	800	770	790	+30
Imasco	750	$19⅝	19½	19¾	
Imp Gen	100	360	360	360	
Imp Oil	30784	$30	29¾	29⅞	
Indal Can	600	59	9	9	+ ⅛
Indusmin	24	$9⅞	9⅞	9⅞	
Ind Adhes	150	$14⅜	14⅜	14⅜	+ ⅜
Inglis	525	$10⅞	10⅞	10⅞	
Inland Gas	165	13	13	13	
Inland G p	225	$14½	14½	14½	— ⅛
Inter-City	800	56¼	6¼	6¼	
Inter C B p	2100	$18⅛	18¼	18¼	
Inter C A w	1300	350	350	350	
Inter C B w	120	285	285	285	—10
Intrmetco	300	220	220	220	
IBM	263	$306	304⅝	304⅝	— ⅜
IMC	200	$19	19	19	+ 3½
I Nickel	11298	$33½	32⅝	33	— ⅛
Int Util	1690	$32⅝	31¾	32⅛	— ¼
Interprovl I	570	$22¾	22¼	22¼	+ ¼
Int Oliv	900	265	265	265	
Intpr Pipe	7325	$28⅞	28⅜	28½	— ½
Int Pipe w	3625	$12½	12¼	12¼	— ¼
Intpr Steel	2450	$7⅜	7¼	7¼	— ⅛
Inv Group	100	$7⅜	7¼	7¼	— ⅛
Inv Grp A	2100	$7⅜	7¼	7¼	— ⅛
Inv Grp 5 p	630	$19¼	19⅛	19¼	
Irwin Toy	400	$17¼	17	17¼	— ⅜
ITL Ind	300	390	390	390	+10
Ivaco Ind	400	$15¾	15⅜	15⅜	+ ⅛
IWC Ind	200	220	215	215	— 5
Jeckk C	16500	465	450	460	— 5
Jockey A p	250	$9½	9⅛	9⅛	
Jockey B p	200	$7½	7½	7½	+ ⅛
Jockey 2 p	800	$7½	7⅛	7½	
K—N					
Kaiser Re	750	85	85	85	—10
Kaps Tran	5650	58¼	5⅝	5¾	
Kayrite P	500	$18⅝	10¼	10¼	
Kelly D A	2000	$5½	5½	5½	+ ⅛
Koffler	1247	$16⅜	16¼	16¼	
Koffler A p	1100	88½	8⅝	8½	+ ⅛
Koffler w	1075	725	725	725	
Labatt A	4558	$24⅜	24⅛	24⅛	— ⅛
Labatt pr	5520	$25¼	24⅞	24 3/8	— ½
Laidlaw M	1250	$13⅜	12⅝	13	+ ½
Lailaw A p	450	$14	14	14	
LOnt Cem	1700	240	235	240	
Laura Sec	200	9½	9¾	9½	
Lau Fin	2550	$8½	8¼	8⅜	— ⅛
Lau F 1.25	250	$15⅝	15⅝	15⅝	
Leigh Inst	5925	$5⅝	5½	5⅝	— ⅛
Levy A pr	290	$6⅜	6¼	6⅜	
Lincoln Tr	1025	$12	11¾	12	+ ¼
Livingsto	100	$8	8	8	
Living w	260	490	490	490	
Lob Co A	450	$5⅝	5½	5⅝	
Lob Co B	500	$5⅝	5½	5½	— ⅛
Lob Co pr	130	$30⅜	30⅜	30⅜	— ⅜
Lob G A Ir	260	$19⅝	19⅝	19⅝	
Lob G B pr	325	$20½	20¼	20¼	
Loeb M	1225	395	385	395	+ 5
Maclans A	1200	$16	15¾	15¾	— ⅛
Maclaren H	400	$13¾	13¾	13¾	— ⅛
MH Cable	1010	$6¾	6⅝	6¾	+ ⅛
MB Ltd	2238	$24¼	23⅝	24⅛	+ ¼
Magnasun	300	68⅝	6¾	6¾	— ⅛
Magnetics	1200	88	88	88	— 3
Manor H D	300	150	150	150	
M Lf Gard	85	$28¾	28½	28¾	+ 1/16
Maritime	2193	$30	19¾	20	
Markboro	7674	460	455	460	— 5
Mas-Fer	17876	$12⅝	11⅞	12	— ⅛
McLaghln	1300	$11⅜	11⅛	11⅜	+ ⅛
MEPC	350	$5⅞	5¾	5⅞	
MEPC p	210	$18¾	18¾	18¾	
Met Stores	225	$16	16	16	
Met-Stor 67 p	100	$18	18	18	
Mex LP	257	$6	6	6	
MPG Inv	200	430	430	430	—20
Microsyst	280	58	58	5⅞	— ⅛
Mill Brick	200	460	460	460	—15
Mindustri	100	$5¾	5⅝	5¾	— ⅛
MLW Wor	200	$13¾	13⅜	13⅜	
Molson A	380	$18⅝	18⅝	18⅝	— ⅛
Molson B	210	$18½	18¼	18¼	— ⅜
Mon Inv	250	$24½	24½	24½	
Mon Trst	400	$17½	17½	17½	+ ⅛
Moore	2848	$35⅝	35½	35½	— ⅛
Morse A	400	$13½	13	13	— 1
Morse B pr	75	35	35	35	
MTS Inter	300	400	400	400	
Murphy	950	$13⅜	13½	13⅝	+ ⅛
Murphy pr	320	33	32½	32½	
Murrit P	300	380	380	380	
Murrit P w	200	68	68	68	— 2
Nabrs Dig	850	$13⅞	13⅝	13⅝	— ⅛
NaCnrs	850	$17⅛	17⅛	17⅛	
Nat Drug p	225	8½	8½	8½	
N-Hees Ent	400	290	285	290	—15
Nat Sea	500	$10½	10¼	10½	+ ⅛
Nat Trust	1275	$28½	27¾	28½	+ ½
Neonex	1800	350	335	350	+10
NB Tel	455	$14½	14¼	14½	+ ⅛
N Provid D	2100	46	46	46	+ 2
Nfld. LP	100	$10¾	10¾	10¾	
Nia Wire	200	$10¾	10¾	10¾	
Nia Wire B	150	$10	10	10	— ½
Noranda	9461	$32¾	32¼	32½	— ⅛
Nor Gas G	2764	$15⅝	15⅝	15⅝	+ ⅛
Nor Cl A p	125	$24¾	24⅜	24⅜	— ⅛
Nor Ch B p	325	31	30½	31	+ ⅛
Nor Ch w	1500	645	630	645	— 5
NS L P	100	$10½	10½	10½	
NS Savngs	2050	13	12	12	
NSI Mark	800	340	340	340	
NuWest D	800	$8⅛	7¾	8⅛	+ ⅛
O—S					
Oil Patch	1600	260	260	260	
Okanagan	500	$6⅛	6	6	
Orlando R	500	$5¾	5⅝	5⅝	— ⅛
OSF Ind	1000	$5¾	5⅛	5¼	— ⅛
Oshawa A	4230	$12⅜	12⅜	12⅜	— ⅛
Oshawa w	400	175	175	175	
Overind 2 p	800	440	440	440	
Pac Pete	1485	$35¼	35¼	35¼	— ⅛
Pancdn F	1100	350	345	345	— 5
Peel Elder	1208	$18½	18	18½	— ⅛
Pemb A	29400	$7	6¾	7	+ ⅛
Pembin B	7475	$7	6¾	7	+ ⅛
Pemb D p	270	$23¾	23	23¾	
Pemcpts p	250	$11	11	11	
P Dept S	3650	$9½	9¼	9½	— ⅛
Petrofina	300	$20⅝	20½	20½	— ⅛
Phillips Cb	2100	$11	10¾	11	
Pitts Eng	100	$14	14	14	+ ⅛
Pow Corp	3350	430	425	430	
Pow Corp pr	170	$27¼	27¼	27¼	
Pow C S pr	950	$8¾	8¼	8¾	
Price Com	1450	8	8	8	
Prov B Can	600	$12½	12½	12½	+ ⅛
Quinte A	300	200	200	200	
Reed S	18355	8⅝	8⅝	8⅝	— ⅛
Reichhold	300	$10	10	10	
Reitman	50	32	32	32	—½
Reitman A	351	$33⅞	31¾	33½	+ ⅜
Revelstk	100	$11½	11½	11½	— ⅛
Revelstk p	100	$14¼	14¼	14¼	— ⅛
Rio Alg M	1125	235	230	230	— 5

Bonds Unchanged

TORONTO (CP) — Prices on the Canadian bond market were unchanged to lower in Thursday's trading.

The short end of the market was lower by about 15 cents, mid-term issues were unchanged to higher by about one-eighth point and the market's long end was down by about one-eighth to one-quarter point.

Corporate issues dropped about one-quarter point.

Three- and six-month treasury bills were traded at 3.89 and 4.03 per cent respectively and day-to-day money was available at 4¼ per cent.

YATES STREET
12 - SUITE APT.
Plus House and Lot.
Plus Extra Lot.
Over 25,000 sq. ft.
$135,000
D.P. $40,000
BERT BADHAM
386-2111 383-5062
MONTREAL TRUST
1057 Fort

OPEN HOUSE
SATURDAY, 2 - 4:30 P.M.
2026 CHAUCER

OAK BAY
Low down payment on this fine, older, 3-bedroom home. Must sell, try your offer. $19,900.
PETER BARDON ANNE DUGGAN
Island Pacific

GORDON HEAD — SEAVIEW

OPEN HOUSE—SAT., SEPT. 18—2-5 P.M.
1606 MILEVA LANE
(Off Ash Rd.)
Stylish, modern, immaculate 3 BR home with terrific views, located on a quiet crescent of attractive homes. It has a 22' LR, 13' DR, velvet plush carpet, large master BR with full bathroom, beautifully appointed; rec room with fireplace and sea view; den or office on lower level. Early occupancy, $58,500. First time on market.
WILFRED DAVIS, 388-4271 or 658-5276
J. H. Whittome
& CO. LTD.
706 Fort St., Victoria, B.C.

CASTLEHOLM MANOR
1122 HILDA STREET
OPEN HOUSE—UNIT NO. 402
1:30 - 5:00 p.m.—Friday and Saturday

A new concept n condominium living; finished by a master craftsman in a Grecian and Mediterranean motif. Exquisitely finished with many colorful details including an outstanding fireplace. Sure to please the discriminating buyer. The only one of its kind in Victoria. You should see it.
JON DAVIS, 388-5561 $32,000
Boultbee, Sweet Realty Limited
737 FORT STREET VICTORIA, B.C.

Legislation 'Hampering Business'

VANCOUVER (CP) — The most serious threat facing business and industry today comes not from labor unions but from hyper-active government, says F. G. Peskett, president of the Employers' Council of British Columbia.

Speaking to the Sales and Marketing Executives Association of Vancouver, he listed a succession of legislative changes either active or proposed. All of them, he said, were designed to inhibit the country's business and industry.

High on the list were the new income tax bill, the proposed revisions to the Canada Labor Code and the proposed Competition Act.

"Incredibly, we still have government leaders in Ottawa who live under the delusion that organized labor requires still more protection from the employers.

Peskett said employers view with alarm Labor Minister Bryce Mackasey's proposal that management's initiation of technological change should become a matter for collective bargaining.

OPEN HOUSE
SATURDAY — 1:30 to 4:30
2874 Peatt Rd., Cnr. Orono, Langford

On a lovely oak-treed lot 11x7 living room and am SPACE. HOT BUY at ALL CASH. EARLY POS SOLD to carport. 3 bedrooms, V furnace in the CRAWL RGE down payment or ISSION AVAILABLE.
ALF PORCHER in Attendance
386-2955 or res. 384-5823
MAYFAIR REALTY LTD.

broadview properties
OPEN HOUSE
OAK BAY
1839 HAMPSHIRE RD.
Saturday 1:30 to 4:30
NEW ENGLISH TUDOR — 2000 Sq. Ft.
4 bedrooms, two 4-pce. baths plus 2-pce. en suite, 2 fireplaces, plush shag w-w throughout. Large rec room plus entertainment area. 50x150 treed lot, 3-car undercover parking. Sundeck. In-law suite. Superb value at $36,900. Terms. Realtors with or without clients welcome.
Ron Black 384-8001

OPEN HOUSE—SATURDAY
1:30-4:30 P.M.

4489 TYNDALL AVE.
(Between Ash and Ferndale Rds.)
In the best part of Gordon Head on a large picturesque lot of lawn, firs and fruit trees. Family home of 3 or 4-bedrooms. Large living room with brick fireplace, dining room, bright kitchen with eating area, 4-pce. bath on main, 3-pce. down in full high basement, 4th bedroom or den with beamed ceiling. Bright workshop and utility area. Carport and sundeck. Good value at $32,900. Clear title.
BILL McCOLLOCH—385-2471
JOHNSTON & CO. LTD.

OPEN HOUSE — SAT. 1:30-4:30 P.M.

3826 DIAMOND STREET (OFF CAREY)
3 bedrooms plus one in the basement (with built-in bunk bed). Living room with fireplace, 9.5' x 11.8' dining room. On a dandy 60'x180' lot with fruit trees. Safe and quiet location near schools and bus.
Asking $23,500 — Low down payment possible.
Your host, J. ETTEMA

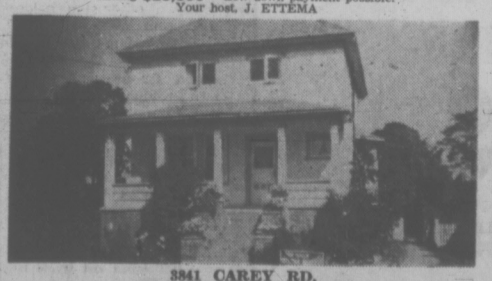

3841 CAREY RD.
4-bedroom family with 12' x 15' dining room. Modern bathroom. Full basement hot water heating. Double carport. 60' lot. Could be yours with low, low down payment.
Your host, PETER TER VEER
ETTEMA REALTY LTD.
1802 COOK STREET. PHONE 383-7115

OPEN HOUSE
SATURDAY, SEPT. 18th
12 - 6 P.M.
BECKTON ROAD 5218—22-26-28
(Cordova Bay north to Fable Cottage, turn left on Walemiau to Beckton, turn right.)

READY FOR YOU
From a master craftsman. Gracious seaview to Mount Baker above Fable Cottage offers four beautiful homes for enjoyment in comfort. Only minutes walk to all levels of schools, shopping centre, private and public Woodland, Strait of Georgia waterfront. Huge wrap-around Sundeck leads to W/W carpeted 3 bedrooms, ensuite, bath, living and dining room, generous hallways and vestibule. The kitchen and nook have well-arranged cupboard display. The already serviced lower level with fine view and 2nd fireplace provides for Rec. Room, Rumpus and Guest rooms. These lovely homes are priced from $35,000 to $39,000. Can be financed with low down and monthly payments. We consider trade-ins.
QUADRA REALTY
102 - 1175 COOK STREET
385-1431 658-5912

EDITOR: G.S. KENT

BUSINESS AND FINANCE

Bombardier

Bombardier Ltd., manufacturer of snowmobiles and other recreational products, reports a net profit of $1.25 million (eight cents a share) in the first half of 1971, down sharply from the $2.1 million (13 cents) in the comparable 1970 period.

Sales totalled $42.5 million in the first half of this year compared with $40 million.

The company said new U.S. company exports about 60 per economic policy will not substantially affect its sales. The cent of its snowmobile production to the U.S.

AT & T

American Telephone and Telegraph Co. reports higher new income for the quarter and the 12 months ended Aug. 31.

Net income for the quarter rose to $531.86 million from $526.24 million over the period last year, or 95 cents a share vs. 96 cents a share a year earlier. The drop was due to preferred dividends requirements totaling $12.2 million.

Net income for 12 months rose to $2.224 billion a new high from $2.177 billion a year earlier ($4.03 compared to $3.97).

The Bell System's operating revenues rose to $4.647 billion, from $4.283 billion for the quarter and to $17.89 billion from $16.6 billion for the year.

Simons

Vancouver-based H. A. Simons (international 1967) Ltd., which has just made a contract with a New Zealand firm for services and equipment, will be aided by a $10.3 million Export Development Corp. loan.

The financing by the federal Crown agency will provide 90 per cent of the export value of the sale.

Tasman Pulp and Paper Co. Ltd., of Kaweran, is the second New Zealand firm to benefit by EDC loans, previous financing having gone for two flight simulators bought by Air New Zealand.

Chieftain

Three oil and gas production licences in the U.K. sector of the North Sea have been acquired by Chieftain Exploration (UK) Ltd., wholly owned subsidiary of Chieftain Development Co. Ltd.

The holdings cover 185,000 acres and two parcels are in the tertiary oil basin northeast of Aberdeen. To the south, east of Hull, lies the remaining parcel, located in the permian gas basin.

Other North Sea properties are being sought.

CSBs

Holders of all but three previous Canada Savings Bond issues will find it immediately advantageous to convert their holdings to the 1971 series due next month. Average yield on the new issue will be 7.19 per cent over nine years.

The three series which should be held include the all-time high interest-paying 1969 issue yielding 8 per cent to maturity in 1978, the 1970 issue yielding 7¾ per cent to 1981, and the special replacement series of 1968 averaging 7 per cent to 1978.

A fourth series — the 1968-69 issue at 6½-7 per cent — may be converted profitably after November, 1972 as the yield drops then to 6¾ per cent to maturity in 1982.

Interim Listings

THURSDAY

Achern	17½	19	Hub Mn	22	25
Alakon	15	17	Hunt Bs	11	13
Alfair	10	15	Ice Sta	20	21
Alvila	8	9	Imp Mtl	14	19
Amalgm	6	8	In Spac	101	102
Ambas	18	20	Jackpt		20
Amber	35	36	Juniper	14½	19
Anchor	15	19	Kelgin	10	15
An Bomr	50	60	Kelver	27	30
An West	16	18	Komo Ex		16
Annmr	21	23	Leemc	14	26
Arcada	16	20	Lewes R	18	22
Athena	16	25	Lower Vi	10	15
Athena	16	25	Lucky S	8	
Babine	8	10	Marix	25	30
Bonnet	8		Maverk	30	49
Borawy	35	37	Meteor	5	10
Brwstr	90	95	Molli M	11	15
Buckey	30	35	Monrch	11	12
Calix	6	8	Moroco	27	29
Calmrk	11½	17½N	Old St		30
Can Bas	28	30	Nisson	85	95
Cardwl	25	38	Nthair	16	18
Carolin	25	30	Nth Isl	20	22
Centex	17½	20	Ortega	4	12
Chapri	25	25½	P N Oils	7½	10
Cinola	7	20	Panthr	18	22
Citex	12½	13	Payette	11	12
Cleveld	6½	8	Payco	6½	7
Cmplx	130	134	Pinex	81	83
Condor	8	10	Radiat	360	370
Conoco	46	50	Rackla	8	16
Cop Mac	18	20	Rayore	46	48
C Queen	12	13	Reco	11	15
Cosmic	30	35	Red Mtl	10	15
Crem Sil	35	40	Rchwd	370	395
Dalex	13	15	Rimrk	33	
Drkhk	28	33	Robert	78	80
Darsi	9	14	Rocket	34	35
David	35	37	Samson	6	7
Del Kirk	6	8	San Jac	17	20
Demsy	15	21	Seton Lk	11	15
Derby	78	79	Shasta	78	80
Dictatr	19	21	Sheba	38	40
Donna	12	13	Shawnx	20	30
Dorita	20	25	Sherr L	8½	10
Dynam	11	19	Sierra	3½	3¾
Eagl Rv	41	48	Silmnc		44
Echo By	28	33	Slv Spr	52	59
Emper	9	11	Solomn	67	72
Equat	28	30	SPA Ms	7	10
Exetr	71	72	Specalr	10½	13
Fairbn	12½	18	Spclatr	47	50
Falcon	92	94	Spenho	6	7½
Fawn B	6	7	Steliko	10	12
Fed Mn	41	43	Sunris	20	22
Garv M	20	21	Swim Lk	23	25
Geosat	165	175	Tanely	11	
Giant Mt	17	22	Teknol	28	30
Gibbex	64	70	Toply Cr	10½	15
Glen Cp	18	21	Troy Si	15	18
Glenlyn	8	17	Tvee Lk	22	30
Gldn Gat	14	16	Univ Pt	10	17
Gramr	30	37	Univex	48	56
Gr Slave	6	8	Vargas		30
Gr Eagl	47	48	Vasflod	5	7
Han Gld	13	21	Victr M	11	12
Hertz In	15½	16	Whipsw	19	20
Highld	10½	14	White R	10	15
High Mr	16	20	Whtsail	10	15
High Val	13	15	Yreka	25	30
Honda	31	50			

London Metals

THURSDAY

In pounds sterling per metric ton.

	Close		Prev. Close	
Copper—Wire Bars				
Spot	427	427.50	430	431
Fwd.	436	436.50	438.50	439
Sales 4,925 tons.				
Tin—				
Spot	1414	1416	1417	1418
Fwd.	1427	1428	1428	1429
Sales 315 tons.				
Lead—				
Spot	98	98.25	97.50	98
Fwd.	100.75	101	100.25	100.75
Sales 4,600 tons.				
Zinc—				
Spot	125.50	125.75	125.50	125.75
Fwd.	129	129.25	128.75	129.25
Sales 310 tons.				

$ EXCHANGE

VICTORIA — Purchase of U.S. funds in terms of Canadian dollar was quoted by Royal Bank at 1.01 for cheques, 1.00% for cash 99⅞ for silver. Selling rates were 1.02¼ for cheques and 1.02⅝ for cash.

NOON PRICES

MONTREAL (CP) — U.S. dollar in terms of Canadian funds unchanged at $1.01 13/32. Pound sterling up 3/16 to $2.50½.

NEW YORK (CP)—Canadian dollar down 3/32 at 98 39/64 in terms of U.S. funds. Pound sterling down 1/16 at $2.47 3/32.

LONDON

LONDON (CP) — Closing stock quotations in new pence unless pounds are indicated: Assd Brit Foods 67, Blyvoor 126, Bowater Paper 161, Brit Am Tob 324½, Brit Leyland Motors 44½, Brit Oxygen 61, Brit Petroleum 591½, Burmah Oil 422½, Can Pac (pounds) 33¼, Charter Cons 230½, Courtaulds 124, Distillers 155¼, Dunlop Holdings 141, E and M Ind 158, Free St. Geduld 547½, Gen Elec 156¾, Gr Univ Strs 445, Hawker Siddeley 225, Hud Bay 973, ICI 320, Imp Tob 88, Kloof 240, Marks and Spencer 305, Metal Box 406½, Rio Tinto-Zinc 213½, Shell T and T 370, Tube Investments 437, Unilever 321½, Vickers 77¾, West Driefontein 875, Woolworth 78½. Bonds (in pounds): Brit Transports 78-88 59⅜, Brit 2½S Consols 28½, Funds 4S 98½, War Loan 3½S 41½.

EARNINGS

By The Canadian Press

Grissol Foods Ltd., twelve weeks ended July 23: 1971, $166,000, 16 cents a share; 1970, $114,000, 11 cents.

The Jockey Club Ltd., Jan. 1 to July 18: 1971, $484,306, 5.3 cents a share; 1970, $1,104,930, 15.8 cents.

J. M. Schneider Ltd., 40 weeks ended Aug. 7: 1971, $1,118,000, 99 cents a share; 1970, $908,000, 47.75 cents.

Tip-Top Canners Ltd., year ended Feb. 28: 1971, $63,306 loss; 1970, $2,354 loss.

Reitman's Canada Ltd., six months ended June 30: 1971, $1,063,104, 97 cents a share; 1970, $754,243, 72½ cents.

Trail Fertilizer Plant Renovation

TRAIL (CP) — A $3.5 million renovation of Cominco's ammonium phosphate plant was announced by Robert Hendricks, president and chief executive officer of the company.

At a luncheon of directors, senior company executives and local businessmen, Hendricks said the phosphoric acid side of the company's Trail fertilizer complex would be modernized first.

Renovation of the fertilizer production side of the operation is to follow in the near future, he said.

HIDDEN VALLEY
HOMES FOR SALE
Open House Sat., Sunday, 1-5 p.m. at "HIDDEN VALLEY." 3380 Florence Lake Rd. Fully furnished, appliances, carpets, etc. $8,500-$19,500, in park-like leasehold subdivision, 8 miles from Victoria near lakefront. Wagon Train Estates Ltd. 386-3291

BUILDERS' PARADISE
8 LOTS ONLY
Fully serviced, including sewer, underground wiring and cablevision. Lots are on Hillcrest off San Juan in Gordon Head. Close to schools. Some seaview lots.
$11,900 Each
Only 20% Down and the Balance in Six Months. Blocks will buy the home you build if not sold within 45 days of completion. Call
BLOCK BROS. REALTY—477-1841
Ask for Joe Isherwood or Buzz Mainprize

OPEN HOUSE—SATURDAY, 2-4
"LOVE LIVIN' IN THE COUNTRY"
CENTRAL SAANICH
(2072 MALLARD AVENUE)
East from Pat Bay Hwy. at Mow's Market on Martindale Rd., north on Welch to Mallard.

. . . where they grow big lots! V.L.A. size (100' x 200') . . . and big houses! (1,296 sq. ft. up; 299 sq. ft. panelled recreation room down). Sea glimpse views, Olympic views and valley farm views. A new family home with cathedral entry, wall-to-wall expensive broadloom throughout, feature fireplace, three bedrooms, one and a half bathrooms, extensive cupboards in large kitchen, huge sundeck over double carport. Landscaped front yard. $32,500
BAYSHORE REALTY LTD.
388-6424 BRENT D. EWING 658-5661

OPEN TO VIEW
830 LILY AVE.
SAT., SEPT. 18 — 2:00 - 4:00
SUN., SEPT. 19 — 2:00 - 4:00
¾ ACRE ENGLISH COUNTRY GARDEN

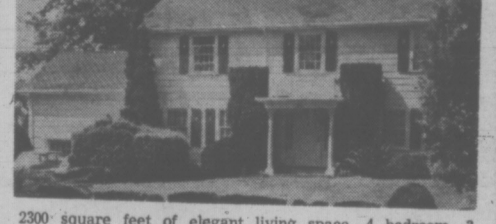

2300 square feet of elegant living space. 4 bedroom, 3 bathrooms. Double garage.
Full price $47,500—Terms
Al Chauvin in attendance
BOULTBEE, SWEET REALTY LIMITED
737 Fort Street, Victoria, B.C. 388-5561

MUTUAL FUNDS, BONDS

THURSDAY

MUTUALS	Bid	Ask
Acro Fd	124	136
All Cdn Com	852	931
All Cdn Div	957	1046
All Cdn Ven	385	421
Amer Gr	606	665
Andreae Eq	430	470
Assoc Inv	522	527
Canada Gr	573	630
Canagex	941	1017
Cdn Gas En	1446	1589
Cdn Inv Fd	464	509
Cdn Sec Gr	474	521
CSA Gold	487	532
Cdn Trusteed	487	535
CSM Japan	729	801
Capital Gr	909	988
Coll Mutual	635	697
Com Intl	1330	1462
Com Intl Lv	345	379
Com Vent	620	681
Corp Inv	554	606
Corp Inv SP	519	567
Dom Div	337	366
Dreyfus	1236	1355
Enfarea Inv	602	658
Exec Fd Cda	612	671
Exec Inv Intl	365	
Fraser Gr	288	315
GIS Comp	952	1047
GIS Income	348	383
Growth Eq	637	700
Guard Gr	878	
Harvard	661	724
Inter Gr	593	652
Inv Gr	1086	1188
Inv Intl	780	853
Inv Jap	493	540
Inv Mut	542	593
Maritime Eq	307	335
Mut Accum	548	603
Mut Bond	986	1084
Mut Growth	521	573
Mut Income	510	561
Natrusco	1334	1394
Natural Res	738	807
NW Equity	684	752
NW Financ	465	511
NW Growth	550	604
Pac Comp	683	683
Pac Div	563	563
Pac US	505	505
Pension Mut	752	824
PH N Fd	1444	1473
Planned Res	438	481
Princ Gr	432	474
Prov Mut	6.75	738
Prov Stk	583	638
Regent Gr	893	981
Regent Vent	405	445
Templn Gr	2522	2756
Timed Inv	740	
Un Accum	494	543
Un Horizon	294	328
Un Amer	226	248
Un Venture	417	458
Univ Sav Eq	725	797
INDUSTRIALS		
AGF Special	288	293
CPI Com	12	13
Guard Gr pfd	8¼	8½
Joli Jum cm	105	110
BONDS		
Government of Canada		
Do 4¼ 72	99.80	99.90
Do 6½ 73	101.75	
Do 8 74	107	107¾
Do 7¼ 75	105¾	106¼
Do 7 77	103½	104½
Do 8 78	107½	108½
Do 5½ 80	92½	93½
Do 4½ 83	84	84¼
Do 5¾ 92	83½	84½
CNR 4 81	80½	82
CORPORATIONS		
Alcan 9¾ 91	105½	
Algoma 8¾ 91	102½	103½
Bell 8 77	103½	104½
Do 8 92	98¾	99¼
Do 9¾ 93	106	108
BC For 9¾ 92	102	104
BC Sug 9½ 90	104	--
BC Tel 5 82	78½	--
Do 6¾ 89	84	--
Do 9⅛ 90	106	--
Do 9⅜ 92	106	--
Comin 8½ 91	101½	101¾
CPR 8⅞ 92	104	105
CPSL 9¾ 90	103½	104½
Dofasco 9 91	105	106
Hud B 8¾ 91	101	102
Imasco 8½ 91	102	102½
Imp O 8½ 89	104	105
Inco 9¼ 90	106	108
MacMil 8½ 91	102	102½
Noran 9¼ 90	105½	106½
NC Gs 9⅜ 91	104½	105½
Pa Cen 8½ 94	100	
Ryl Bk 7 91	100¼	100¾
Steel 9¼ 90	107	108
Trdrs 9½ 91	104	105
TCP 9¾ 90	107	109
Wstcst 8 91	104	104½
CONVERTIBLES		
Ackl'ds 7½ 88	75	
Al Gas 7½ 90	122	124
Block B 6½ 88	81	84
Con Gs 5½ 89	99½	100½
Dynasty 7 82	80	82
PWA 7 82	96	98
TCP 5 89	94	96
Wstcst 5½ 88	92	94
Do 7½ 91	116½	117½
Wdwds 6¾ 89	118	120

Calgary Stocks

THURSDAY

Industrials

Stock	Sales	High	Low	Close	Net Chge
Liberty Res	3300	80	79	80	
Oils					
Amalta	1500	14½	14	14	—1
Amer Eagle	500	115	115	115	+5
Cdn Hidrog	500	70	70	70	
Lassiter	10033	34	33	34	—1
Madison	1000	26	25	25	
New York	4500	71	69	71	+1
Nitracell	1000	47	47	47	—1
Thomson Dr	100	150	150	150	
Mines					
Alcor	500	24	24	24	+3½
Flin Flon	26000	37	33	37	+2
Knobby	1500	24	23	23	—1
Terra	500	260	260	260	+10
Tobe	500	15	15	15	+4

DIVIDENDS

BY THE CANADIAN PRESS

Bank of Nova Scotia, 22 cents, Nov. 1, record Sept. 30.

Corporation Credit Corp. Ltd., six per cent pfd, series A 3¾ cents, Oct. 29, record Oct. 8.

REDUCED
$7,500
Owner says SELL NOW! 4 acres near Brentwood, 4-year-old, 1800 sq. ft. 2-bedroom home. 5-year-old 2200 sq. ft. concrete block building attached, heated and skylighted. Other out buildings. Spring fed pond. House secluded. The new lowered price only $37,500 —Don't wait—it can't last at this price.
grae langston
386-8596
ISLAND PACIFIC REALTY
388-6231

OPEN HOUSE
3200 NORFOLK RD.
SATURDAY
1 to 5 p.m.
Trade in your Present Home . . .
MUST SELL
Owner moved to U.S.A.
8% Mortgage
UPLANDS
6 BEDROOMS
$79,950

CALL DON WHYTE—592-2407—ALEC GOWER
WHYTE & GOWER—OAK BAY PROPERTIES LTD.
2227 OAK BAY AVENUE

OPEN HOUSE
2030 MEADOW PLACE
SAT. 2 — 4 P.M.

Immaculate 2-bedoom home on quiet cul-de-sac in Oak Bay, near shopping centre, many extras. Asking $34,000. Phone 598-6231.

MRS. RESTALL MRS. IVINGS
IN ATTENDANCE
ISLAND PACIFIC

MONTREAL TRUST
1057 FORT 386-2111 Anytime

OPEN HOUSES

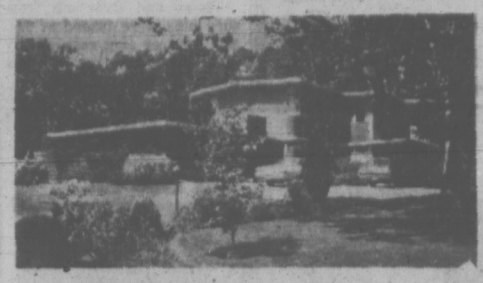

OPEN HOUSE — SATURDAY, 1:30 - 4:30
3480 UPPER TERRACE

For the large family. Architect designed for the family whose life centres on the home. Large family room and large kitchen flows with secluded lanai patio and 30 ft. heated pool. Formal living room (40 ft.), five bedrooms, five bathrooms plus rec room and a whole host of extras too numerous to be listed here. Serious seller has slashed price from $96,500 to $94,500 for action. For this showing we respectfully request home-seekers only — you will not be subjected to salesmanship.

GEORGE BLACKBURN — 598-3126

OPEN HOUSE — SATURDAY, 1:30 - 4:30
3520 UPPER TERRACE

Truly delightful executive home set in secluded Uplands. Architect designed split level with over 1600 sq. ft. of gracious living area. Spacious living and dining room. 3 bedrooms plus den or family room. 4-pce. ensuite plumbing, plus 4-pce. main. Many additional features too numerous to mention. Priced at $64,900. All offers considered. In attendance.

AL WESTGATE — 656-3423

OPEN HOUSE — SATURDAY, 1:30 - 4:30
3402 HENDERSON ROAD

Attractive executive home. Large secluded backyard (fenced — excellent for swimming pool). 3 bedrooms, 4-pce. bath; 2-pce. basement. 1400 sq. ft. MAIN FLOOR. Entertainment sized living-dining room, W/W over hardwood (fireplace). Natural wood panelled rec room, 23'x13' in lower area. Cosy fireplace. OWNER TRANSFERRED — MUST SELL! Full price, $36,900.

D. BECKNER — 598-1391

OPEN HOUSE — SATURDAY, 1:30 - 4:30
2747 CADBORO BAY ROAD

Oak Bay opportunity near Uplands Gate, reduced to bargain price of $27,900. A charming Tudor home with 4 bedrooms, 3 sets of plumbing, living room with fireplace and separate dining room. Full high basement and pleasant garden with fruit trees. In attendance

THOS. E. ANDERSON — 592-3358

1325 BALMORAL ROAD

Price slashed $2,400 to sell at $17,500. Four bedroom family home, full basement with workshop and extra room. OOM heat and heavy wiring. Attached garage. Large fenced lot with many fruit trees. Close to all schools.

J. C. (CLIFF) GAY — 592-4633

OPEN HOUSE — SATURDAY, 1:30 - 4:30
1016 HAMPSHIRE — South Oak Bay

A bright, charming 3-bedroom home with extra bedroom and study in the basement. The owner has bought and priced this home at $24,900 for fast sale. In attendance

P. CHARLESWORTH — 598-4286

CURLING LEAGUE FOR SENIOR CITIZENS
(60 YEARS and OVER)
AT THE
RACQUET CLUB of VICTORIA

- Curl 2 Afternoons Per Week
- Enjoy Social Privileges Including Sauna Bath
- Inquiries Invited

This Curling League Is The First Of Its Kind To Be Held In The Excellent Facilities Of The Exclusive Racquet Club Of Victoria, Located At 3964 Gordon Head Rd.

SEND IN YOUR ENTRY TODAY
MEN and LADIES INVITED TO JOIN

NAME	ADDRESS	PHONE

SEATTLE SPILL

Licker Licking

OPEN HOUSE
ALTON MANOR
455 SUPERIOR STREET
SATURDAY 10 a.m. to 5 p.m.
(Daily Thereafter)

- ★ Wall to wall carpet
- ★ Laundry facilities
- ★ Spacious suites
- ★ Convenient to bus and shopping
- ★ quality built by Gilmour Construction
- ★ Elevator
- ★ Cablevision
- ★ Resident Manager

One-Bedroom Suites from $130.00

BROWN BROS. AGENCIES
385-8771 1125 BLANSHARD ST.

The prototype oil slick licker that helped mop up the massive Chedabucto Bay tanker spill last year is being used to clean up a 30,000-gallon slick in Seattle this week.

The Victoria-developed machine is one of about six types of oil skimming devices brought in to Salmon Bay by Marine Oil Pickup Service to work on the sunken Ms. Mercator.

The ship sank last Friday at its berth inside Ballard Locks, spilling diesel fuel into the harbor.

ADVANTAGE

Robert Roe, general manager of MOPS, said the Victoria slick licker has the advantage over other types because it is able to pick up debris as well as oil, taking care of absorbent material, flotsam and other solids which may have been used to contain a spill.

Roe said the accident provides "the perfect opportunity to evaluate what's on the market today." He said the exercise will help MOPS in the selection of a slick-mopping machine for purchase.

The company is a joint venture of three Seattle firms, including Puget Sound Tug and Barge, which was chosen to salvage the Mercator. Efforts to right the ship were under way today.

V. N. R. Sewell, president of R. B. H. Cybernetics, Patents and Processes Ltd., of Victoria, said the original slick licker was built under direction of R. B. H. Cybernetics by Wesley desJardins, of Esquimalt General Repair, which has since built all other west coast slick lickers.

MODIFICATIONS

When the crude-oil tanker Arrow foundered in Nova Scotia a year ago last winter, the slick licker was used to recover its spilled cargo. Design modifications to meet local conditions were done by Simon P. Nelson.

Returned to Victoria, the machine went into storage after servicing by Esquimalt General Repair. Lately it was in use as an industrial oil separator in Vancouver, from where it was shipped to Seattle.

American Motors' unprecedented price rebates are in effect until Sept. 23rd.

Rebates:

New 1971 Gremlin	$125.
New 1971 Hornet	150.
New 1971 Matador	175.
New 1971 Javelin	185.
New 1971 Ambassador	185.

American Motors (Canada) Limited will refund to each buyer directly on receipt of the Rebate Advice and Retail Delivery Report Card from the dealer.

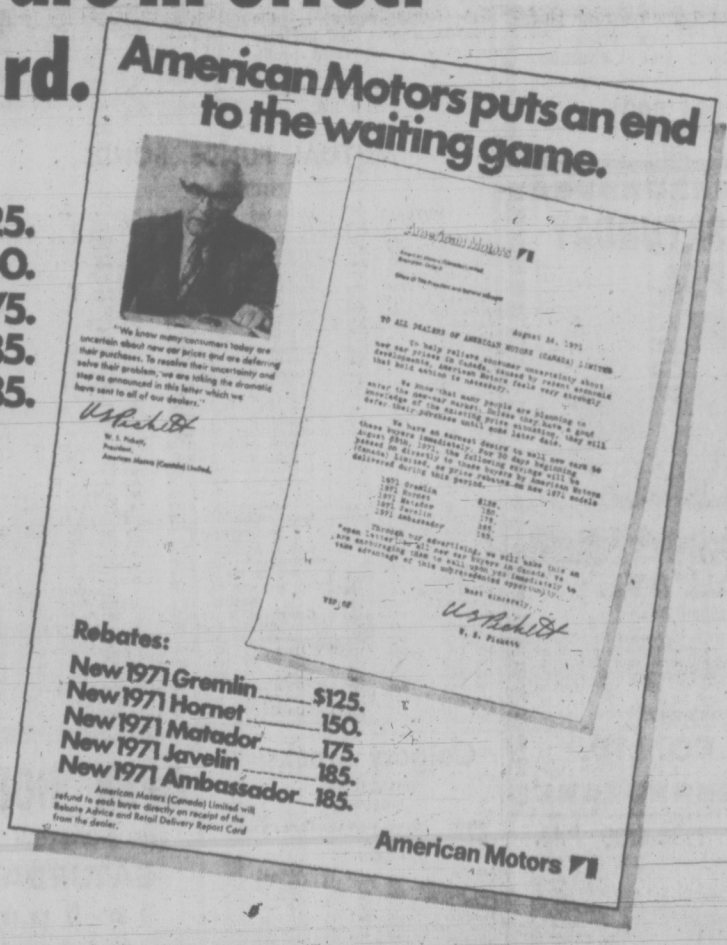

Act now while these rebates are still in effect!

SEE YOUR NEAREST AMERICAN MOTORS DEALER IMMEDIATELY.

SAVE NOW—WITH AMERICAN MOTORS
COME IN TO
REG MIDGLEY MOTORS LTD.
736 CLOVERDALE AVE. PHONE 385-8756
AMERICAN MOTORS DEALER
SALES — SERVICE — PARTS

Slater, Walker Makes Offer

TORONTO (CP) — Slater, Walker of Canada Ltd., Toronto, said it has agreed to acquire blocs of shares in two Canadian companies and to make an offer to other shareholders.

The companies are UNAS Investments Ltd. of Toronto and Peoples Department Stores Ltd. of Montreal.

Slater, Walker will buy 188,908 common shares of UNAS, or 20.1 per cent of the company, from Toronto Dominion Bank at $3,400,344 or $18 a share. This is two-thirds of the bank's interest in the company.

Subject to approval of British authorities, Slater, Walker also will offer to buy two-thirds of the holdings of other UNAS shareholders, in exchange for Slater, Walker shares. These shares immediately would be purchased by underwriters at a cash price equal to $18 for each UNAS share.

In another transaction, Slater, Walker has agreed to purchase 65,000 common shares of Peoples Department Stores Ltd. from Abe Gold, a director and officer, for $19 a share.

Slater, Walker has agreed to purchase 65 per cent of the holdings of other shareholders atthe same price.

The department store chain operates about 40 outlets in Ontario, Quebec and the Atlantic Provinces.

PRIME GROUND FLOOR SPACE
Oak Bay Avenue
Ideal for Medical or Professional offices, boutique, specialty shops, etc. Will design and create interior to suit.
Contact Manager, Mr. Greul, 592-6345
PARK PACIFIC APARTMENTS LTD.

FALL TIME "SMASH" PRICE SPREE

ON DISPLAY SEPT. 18th
DOMAN'S SUPER-STOCK RACING CAR
Smashed Like Doman's Prices

DOMAN'S

VICTORIA'S SELF-SERVICE
BUILDING SUPPLY CENTRE

C-FAX
Will Be With Us All Day With On the Spot Mouth Watering Specials
FREE COFFEE, DONUTS and LOTS and LOTS OF GOODIES
DON'T BE LEFT OUT PUT DOMAN'S ON YOUR SHOPPING LIST

TRUCKLOAD PANEL SALE

Prefinished Paneling

WE PROUDLY PRESENT WELDWOOD'S 1972 EXCLUSIVE RANGE OF PANELS FOR ALL TASTES

SKELTONE LIGHT OAK **3.95**

MORENO ROSEWOOD **5.15**

SPANISH PECAN **5.15**

ALGONQUIN BIRCH **10.95**

ELDORADO WALNUT **5.15**

ESPERANTO GOLD **5.15**

PRE-FINISHED MAHOGANY CABIN GRADE **2.75**

RIVIERA ASH **5.15**

¼" NATURAL ASH **8.95**

PREVIEW SHOWING OF THE BREATHTAKING NEW
COLOUR-LINE
FOR THE YOUNG AT HEART
BRING YOUR QUERIES TO THE FACTORY REPRESENTATIVES HERE TODAY

AMERICAN WALNUT **10.95**

TROPICAL ROSEWOOD **11.15**

CASTILIAN OAK **5.15**

SUPREME TEAK **10.95**

MONTEREY OAK **5.15**

USE THE PAINT THE CRAFTSMEN USE
BENJAMIN MOORE MOORCRAFT AND BE SURE

INTERIOR LATEX
REG. 9.25
6.55 GAL.

LATEX SATIN ENAMEL
REG. 9.95
6.95 GAL.

BULK BUYING AGAIN LETS US SELL 7¼" SKILSAW
Which easily cuts 2" dressed lumber at 45°

AT THE UNBELIEVABLE PRICE OF ....
33.95 EACH

Yes! A guarantee card with each saw.

TILE YOUR RUMPUS ROOM CEILING WITH
SQUARETEX 4'x4' CEILING PANELS

Ripple finish or Silver Glint. Where else can you find these, easy to fix sheets at only ..... **2.25** sheet

THESE ARE NOT REJECTS

GET READY FOR WINTER
OLYMPIC STAIN AT THIS FANTASTIC REDUCTION JUST GAL.

7.39

costs less... lasts longer!

Present stocks only at this price

So many things you can make with these versatile legs, natural or walnut finish. Various shape. 4" to 29"

SEE THEM AT DOMAN'S

FORMICA
3 DISCONTINUED PATTERNS
4 x 8 SHEETS ONLY
Reg. 21.95 **12.50** SHEET

CEMENT 80-lb. bag **1.89**

CONCRETE MORTAR TOPPING MIXES 60-lb. bag **1.59**

A BEAR FOR WEAR!

CUSHIONFLOR WITH BUILT-IN CUSHION ®

This new vinyl flooring wears longer because it "gives"! Cushionflor has a springy foam cushion between its vinyl surface and backing.

6'0" WIDE. SQ. YARD **3.49**

AND TO FINISH THE FLOOR
OZITE
RUBBER BACKED IN/OUTDOOR CARPET
12'0" WIDE **3.75** SQUARE YARD

18-OZ. NYLON CARPET
12'0" wide—Bright gold or Aztec green.
ONLY **4.49** SQUARE YARD

LATEX BACK INDOOR-OUTDOOR CARPET
12'0" WIDE **2.65** SQUARE YARD

ROLL-ENDS AND ODDMENTS AT GREATLY REDUCED PRICES

DECORATOR CORK-BOARD
2'0"x3'0"x1" At low, low EACH **1.79**

4'x8'x¾" PARTICLE BOARD AT JUST SHEET **4.49**

SWITCH BOXES	49¢
OUTLETS	42¢
SWITCHES FROM	49¢

ALL ELECTRIC SUPPLIES REDUCED

SPRUCE SHELVING

1x6. Lin. ft.	15¢
1x8. Lin ft.	19¢
1x10. Lin. ft.	24¢
1x12. Lin. ft.	29¢

K-LUX DECORATOR PANELS 24" x 72"
25% OFF

ODDS and
Buy Now at Ridiculous Savings

	Reg.	CLEAR
Rose Trellis	1.25	79¢
10" Cedar Tubs	3.25	1.59
12" Cedar Tubs	3.95	2.25
50'0" Garden Hose	3.15	2.20
Galv. Garbage Bins	6.25	4.75
Paint roller and tray	1.35	89¢
SPAR-PAC Adjustable Shelving		20% OFF!
Ameroc Cabinet Hardware Discontinued Items		40% Off

MORE RUMPUS ROOM SPECIALS

	REG.	SALE
¼" x 4' x 8' ROTARY MAHOGANY	7.25	5.59
¼" x 4' x 8' RIBBON MAHOGANY	8.49	6.29
¾" x 4' x 8' ROTARY MAHOGANY	16.95	13.40
¾" x 4' x 8' RIBBON MAHOGANY	19.95	15.25
¾" x 4' x 8' BOOK MATCHED WALNUT	33.95	24.50
¾" x 4' x 8' BOOK MATCHED TEAK	33.95	24.50

WANT IDEAS?
LET THE BUILDERS HELP YOU PLAN THAT WINTER PROJECT
WE WILL SHOW YOU HOW TO DO THE JOB FOR THE BEST RESULTS. AND AT THE BEST PRICE. JUST ANOTHER DOMAN SERVICE

ELBURN PICTURE FRAME KITS
MANY, MANY SIZES AVAILABLE
OFFERED BY DOMANS AT **20%** OFF MARKED PRICES

DOMAN'S

VICTORIA'S SELF-SERVICE BUILDING SUPPLY CENTRE
STORE HOURS: 8 a.m. to 5:30 p.m. daily
280 BAY STREET, Just West of Point Ellis Bridge 386-2151

BARGAIN BASEMENT

	Reg.	SALE
1 only 2'6"x6'6" White vinyl folding door	38.95	28.88
1 only 2'6"x6'8" White vinyl folding door	38.95	28.88

ORNAMENTAL WOOD MOULDINGS 20% off
Roxite Brick Panels approx. 4 sq. ft. Reg. 6.25. SALE 5.25

BILL WALKER

Notes from the mail bag, or some morsel of information that otherwise may have been overlooked.

Reference here last week to the death of Phil Edwards, one of Canada's greatest track stars, has stirred one Jimmy Ball to take pen in hand and set the record straight. Not only for Edwards, whom he describes as "a great athlete and a fine person, and I wonder why he is not in the Canadian Sports Hall of Fame, and will he ever be a member of same," but also as to the relative merits of two of Canada's Olympic teams.

To wit:

"Re your FACT statement that the 1936 team had a finalist in every running event up to the 1,500 metres, with the exception of the 100 metres, and can any other team match that record," the answer is "yes."

Ball, a member of the 1928 and 1932 teams, suggests that although the 1928 and '36 teams were "pretty even in numbers of finalists" the '28 team had a wide margin in medals won.

That was the year of Percy Williams, and the aforementioned Jimmy Ball, and Canada's track team that year won four gold, three silver and two bronze compared to one silver and two bronze for the 1936 unit.

A silver medal winner in the 400, Ball also anchored the 1,600-metre relay team in 1928.

"Our team broke the existing Olympic record both years, (1928 and 1932)," Ball recalled, "and each time we were third. This shows how times improve."

"I have many fond memories of my association with Phil," Ball went on, "training with him, a trip to Harlem to see his girl friend, his running the anchor leg and winning the invitational medley relay for Canada at a meet in the old Madison Square Gardens against the four fastest from the U.S.; discrimination against him because of his color . . .

"Phil took it all in his stride. The "joker" was quite a guy and his farewell remark was always 'take it easy.' "

"Take it easy, Phil," Ball concluded.

It's always great to hear from Jimmy, and then to let the facts speak for themselves. Because it is also fact that Canada just might have had one more gold in 1928. It was that close.

The same Jimmy Ball was barely pipped at the tape by Ray Barbuti of the U.S. in the 400 metres when he turned his head to see where Barbuti was. Barbuti lunged at that precise moment, and Ball was denied a bigger share of the glory that he richly deserved.

Right, Jim? Right!

●

Then the question-series from a baseball fan, TV type:

Why do pitchers often throw balls back to the umpire? Aren't all balls the same size and weight? Can't the umpire order the pitcher to use a given ball?

Well, all balls don't feel the same, because all baseballs aren't the same, eigher in size or weight. Sure, there's not much difference — a baseball shall weigh not less than 5, nor more than 5¼ ounces, and measure not less than 9, nor more than 9¼ inches in circumference — I believe that's the way the rules read.

So, there is a difference. There are big baseballs, and small baseballs. Besides, some pitchers have bigger hands than other pitchers, and the fellow with the smaller hands can quickly feel the discrepancy in size.

Umpires usually bend to the wishes of the individual pitcher, and just as often pop the ball into the bottom of their pouch. Because maybe the pitcher on the other team won't mind it. Besides, all balls are made by the same company — Spalding.

●

Meanwhile, here's one that's been hanging over from the Gretel incident — Gretel's the Australian yacht which didn't win the Americas Cup for a variety of reasons, none of them pleasant in Australia — and the unanswered item in essence, was:

What was the story on "Joe, the Boxing Kangaroo?"

Joe who? was the snide approach here, until recently. But sure enough, apparently there was a talented Australian kangaroo, who was done in, in the U.S.

At any rate, the yarn unravels this way.

This fistic marvel toured the States just before the world war (the last one), had quick hands, faster feet, excellent reflexes, and beat all comers.

Then tragedy!

It was after a bout in New York, and Joe had been taken back to his hotel, which was the custom. But apparently on entering his room, he tarried too long on the threshhold.

It was then that someone sneaked up and slammed the door hard on Joe's tail, and broke it!

Gangrene quickly set in. And Joe died.

CROSS-CANADA teaching tour for three of Britain's top dinghy sailors includes a stop in Victoria this week. Seen, left to right, are Peter Bateman, Peter Milne and Keith Musto, all impressed with Canadian yachting progress. See story on Page 14. (Times photo by Bill Halkett.)

Walt Learns Blues Bleat From Giants

Lowly Padres Upset Dodgers 4-1; Reds Whomp San Francisco Again

Times News Services

Walter Alston may be the senior manager in major league baseball but he's learning one thing fast from Charlie Fox — it's called "singing the blues."

The National League's Western Division race remained a stalemate Thursday as the Cincinnati Reds upended the first-place San Francisco Giants 8-1 and the San Diego Padres stopped the Los Angeles Dodgers 4-1.

The Giants hold a one-game lead with each team having 12 games left.

Fox, who watched his Giants fall to their fourth straight loss and 11th in the last 12 games, has been singing songs of woe lately, a far cry from early this season when the Giants threatened to make a mockery of the western race. And now Alston seems to have learned the song, too.

CAN ONLY HOPE

"I've tried everything I know to snap them out of it," said Fox, referring to the Giants' hitting slump. "I don't know what else I can do to help. If anyone has any ideas or theories, I'll gladly listen. You have to have the best pitching in the world to win with our hitting and our pitching hasn't been all that good. I'll just have to go along with what we have and hope for something good to happen."

The words were different but Alston's tune was the same. "Anytime you lose you look sluggish," he said as the last-place Padres bumped his Dodgers for the second straight night. "There's not much you can do if you can't get guys on base and then if you get guys on base, they can't slide into home unless somebody hits them in. I think we've had some of this coming. We didn't do a lot to help ourselves the last two nights."

Dodger hitters left nine men on base in each loss and produced only one run in each game.

GRAND SLAMMER

Rookie Ross Grimsley stopped San Francisco on three hits and former Giant George Foster smashed a grand-slam homer in the five-run eighth to break the game open.

Nate Colbert, Larry Stahl and John Jeter hit home runs to back Fred Norman's seven-hitter in the Padres' victory. It was only the third victory in 15 decisions for Norman, a former Dodgers.

The Padres, who seem determined to be the deciding factor in the race, try to work their magic spell against the Giants tonight. Steve Arlin will pitch for San Diego against Juan Marichal, who hasn't won since Aug. 29.

OSTEEN RETURNS

The Dodgers are scheduled to face Atlanta with Claude Osteen, idled all week with the flu, set to face the Braves' George Stone.

"We can't depend on anyone to help us," said Fox. "If we win this thing, it'll be because we played better ball than the Dodgers in the final two weeks."

Elsewhere in the NL, Pittsburgh downed St. Louis 6-1, Chicago edged New York 1-0, Montreal beat Philadelphia 6-2 and Atlanta nipped Houston 4-3.

In American League action, Detroit topped Washington 3-1, Baltimore defeated New York 6-2, California edged Kansas City 2-1, Boston outlasted Cleveland 10-7 and Minnesota downed Milwaukee 7-3.

EDITOR: DOUG PEDEN

sports

BASEBALL SCOREBOARD

NATIONAL LEAGUE

Eastern Division

	W	L	Pct.	GBL
Pittsburgh	92	59	.609	-
St. Louis	82	68	.547	9½
Chicago	77	73	.513	14½
New York	77	73	.513	14½
Montreal	66	82	.446	24½
Philadelphia	61	89	.407	30½

Western Division

	W	L	Pct.	GBL
San Francisco	83	67	.553	-
Los Angeles	82	68	.547	1
Atlanta	77	74	.510	6½
Cincinnati	74	78	.487	10
Houston	73	77	.487	10
San Diego	57	93	.380	26

Chicago 000 000 010— 1 7 0
New York 000 000 000— 0 6 0
Pizzaro 7-5 and Rudolph; Seaver 18-9 and Grote. Home run: Chicago — Pizzaro (18th).

Cincinnati 200 000 251— 8 11 0
San Francisco 000 010 000— 1 3 1
Grimsley 10-8 and Bench; Cumberland 9-5, McMahon (8), Stone (9) and Dietz. Home runs: Cincinnati — Rose (12th), Foster (11th); San Francisco — Dietz (17th).

Montreal 001 001 211— 6 8 1
Philadelphia 002 000 000— 2 5 3
Renko 15-14 and Bateman; Champion 5-3, Twitchell (8) and McCarver. Home runs: Philadelphia — Montanez (28th), Johnson (32nd).

St. Louis 000 000 100— 1 7 2
Pittsburgh 002 200 11x— 6 11 0
Reuss 14-14, Williams (4), Inzy (5), Higgins (7), Shaw (8) and Simmons; Walker 9-8, Hernandez (7) and Sanguillen.

Atlanta 001 002 010— 4 9 0
Houston 001 110 000— 3 9 1
Kelley, Jarvis 6-13 (6) and Williams; Richard 3-1, Blasingame (6), Culver (8), Cook (9) and Edwards.

San Diego 010 001 110— 4 9 0
Los Angeles 000 010 000— 1 7 0
Norman, 3-12 and Barton; Alexander 6-6, Pena (7) and Sims, Ferguson (7). Home runs: San Diego — Colbert (25th), Stahl (7th), Jeter (1st).

AMERICAN LEAGUE

Eastern Division

	W	L	Pct.	GBL
Baltimore	90	54	.625	-
Detroit	85	65	.567	8
Boston	78	73	.517	15½
New York	78	74	.503	17½
Washington	58	98	.397	33
Cleveland	57	90	.388	34½

Western Division

	W	L	Pct.	GBL
x—Oakland	94	55	.631	-
Kansas City	79	70	.530	15
California	71	79	.473	23½
Chicago	70	79	.470	24
Minnesota	69	78	.469	24
Milwaukee	64	85	.430	30

x—clinched pennant.

Washington 010 000 000— 1 4 0
Detroit 000 020 10x— 3 11 2
Bosman 11-15 and Billings; Cain 9-9, Whitlock (7), Perranoski (7) and Freehan. Home run: Washington — Burroughs (5th).

New York 200 000 000— 2 8 0
Baltimore 010 000 14x— 6 9 0
Kekich 10-8, Hambright (8) and Munson; Dobson 18-8 and Etchebarren. Home runs: Baltimore — F. Robinson (26th), Etchebarren (9th), B. Robinson (18th).

California 000 110 000— 2 7 0
Kansas City 000 000 100— 1 3 0
Wright 15-13 and Torborg; Drago 16-10 and Paepke.

Boston 030 120 021—10 11 0
Cleveland 100 401 010— 7 15 1
Garoan, Peters (4), Curtis 1-2 (6), Lyle (8) and Fisk; Hand, Lamb 6-12 (7), Kaiser (9) and Camilli. Home runs: Boston — Miller (1st), Petrocelli (25th), Lahoud (13th); Cleveland — Pinson (11th), Fosse (11th), Uhlaender (2nd).

Minnesota 100 000 402— 7 13 1
Milwaukee 300 000 000— 3 5 2
Corbin, Luebber (2), Heydel 4-2 (5), Hall (7) and Dempsey; Krausse, Sanders 7-10 (7), Bell (8) and Porter. Home run: Minnesota — Killebrew (25th).

O.C. SOCCER

LONDON (CP) — Irish League Ulster Cup soccer results Thursday: Portadown vs. Glentoran, postponed.
Bangor 0, Glenavon 1.

ROYAL ATHLETIC PARK
P.C.S.L.
DOUBLE HEADER
SATURDAY 1:00 P.M.
N. WESTMINSTER BLUES
vs.
VIC. WEST UNITED
3:00 P.M.
PAUL'S TAILORS
vs.
VIC. GORGE MOLSONS
2 Games for the Price of 1
Adults $1.50
Students, Ladies, O.A.P. 75c
Children Under 12 25c

SPORTS MENU

TONIGHT

SOCCER—8 p.m.—Victoria Inter-High Senior League, Mt. Douglas vs. Esquimalt, Royal Athletic Park.

SATURDAY

WRESTLING—8 p.m. — Professional card, Memorial Arena.

CAR RACING—7 p.m. — Time trials for combined stock, super-stock and foreign stock program, Western Speedway.

SOCCER—2:15 p.m.—District League, second-round McGavin Cup match, Gorge (Division II) vs. London Boxing Club, Heywood Avenue Park.

CROSS-COUNTRY—12:15 and 12:20 p.m. — Start of women's and men's races, respectively, in opening meet of B.C. League, Uvic.

RUGBY—1 and 2:30 p.m. — Exhibitions, Uvic Norsemen vs. Vancouver Kats, Uvic Vikings vs. Vancouver Kats, Uvic.
1 and 2:30 p.m.—Exhibitions, Seattle Rugby Club II vs. Velox II, Seattle Rugby Club I vs. Velox I, Carnarvon Park.

FIELD HOCKEY—1 p.m. — Vancouver Island Ladies' Association, start of round-robin Bunyan Trophy tournament, Windsor Park.

SUNDAY

FOOTBALL—11 a.m. and 2 p.m. — Vancouver Island Juvenile League; Cowichan Timbermen vs. JBAA Mustangs, Duncan; Oak Bay Farmer Construction vs. Saanich Chew Hornets, Centennial Stadium.
1 and 3 p.m. — Vancouver Island Bantam League; Oak Bay Invaders vs. Saanich Hornets; Centennial Stadium; Cowichan Chiefs vs. JBAA Mustangs, Centennial Stadium.

SOCCER—2:15 p.m.—District League, second-round McGavin Cup matches; Cosmopolitan Royals vs. Saanich Braves, Blanshard Street Park; Uvic Vikings vs. Vic West II, Topaz Park; Roadrunners vs. Oak Bay, Heywood Avenue Park.

KART RACING—11 a.m. — Start of time trials for five go-kart races, Western Speedway.

HOCKEY—7 p.m. — Victoria Cougars' inter-squad exhibition, Memorial Arena.

Brash British Take Command

ST. LOUIS (AP) — Youth and the prospect of continued cool weather stood in Britain's immediate favor as Ryder Cup golf matches resumed with four-ball competition over Old Warson Country Club's course today.

But a leader in an American try for a comeback, Jack Nicklaus, hinted strongly his team's best may be saved for the last in the international test.

"I think traditionally we never seem to do as well in foursomes," Nicklaus said in reference to Thursday's tests resulting in a 4½-3½ deficit the Americans carried into today's eight matches.

"We just don't seem to play it enough," he added. "Where we should do better and where we always have in the past is with singles."

At least the first part of Nicklaus' contention was borne out when Britain, paced by brilliant shots off the clubs of young Tony Jacklin, ran up a 3-1 lead in Thursday's Scotch foursomes.

POUR IT ON

The brash Britishers continued to pour it on with a 2-and-1 victory by youngsters Harry Bannerman and Bernard Gallacher before a second victory by Arnold Palmer and Gardner Dickinson stemmed the assault.

Nicklaus, rallying from what he termed an "incredibly poor" morning round, teamed with J. C. Snead to trim Britain's lead to 4-3.

America's best in the biennial tests appeared to have earned a 4-4 deadlock until the muscular Jacklin, uncanny with his wedges, chipped in from 50 feet on the 18th hole of the final match to forge a tie for himself and Brian Huggett against Lee Trevino and Mason Rudolph.

Steady rain early Thursday delayed play 75 minutes and kept morning temperatures below 60 degrees. Today's forecast was for continued unseasonably cool temperatures and more rain.

'JUST LIKE HOME'

"It's just like home," said a smiling Gallacher, a 22-year-old who teamed with fellow Scotsman Bannerman to upset veterans Billy Casper and Miller Barber 2 and 1.

The defeat was the second of the day for Casper and Barber, who were over par also in losing by the same score to British Cup veterans Neil Coles and Christy O'Connor in the morning.

Dickinson, who has won all seven of his Ryder Cup tests, was at his best in helping Palmer-Dickinson's three-under 68.

Nicklaus and Dave Stockton went over par on six of the first 12 holes during a morning loss of 3 and 2 to Britain's Jacklin and Huggett.

In the afternoon, Jack teamed with Snead to run up a threehole advantage at the turn and coasted past Maurice Bembridge and Peter Butler 5 and 3. Bembridge and Butler trimmed Americans Beard and Charles Coody 1 up in the morning.

Rival Sides Set For Cougar Test

Victoria Cougars have trimmed their roster by another eight players in preparation for their debut in the Western Canada Hockey League.

General-manager Eric Bishop announced today that the team has been cut to the 40 players which will participate in an intra-club game Sunday at 7 p.m. in Memorial Arena.

Three goalkeepers have been picked for each of the two squads — one for each period.

Picked for the Red squad are holdover goalie Darryl Fedorak, Brian Newbert and Rick Tkalcic. In goal for the Whites will be Dave Maynard, Ron Boucier and Charlie Briskham.

Wayne Hendry, Jack McIlhargey, Randy Bock, John Senick, Dwayne Holmes and Jeff Ranger were selected for the Red defence while Fred Hucul, Dave Okranic, Murray Kennett, Pete Kay, Rod Svensen and Terry Puskas are on the Whites.

Red forward lines (with wingers in brackets) are Rick Kennedy (Greg Robinson and Gary Howatt); Mark Patterson (Ron Opheim and Mark Thomas); and Phil Blake (Ron Poole and Jim Wilkinson). Extra forwards are Butch Clay and Mark Purdy.

Forming lines for Whites are Gary Donaldson (Ervie Miller and Denny McLean); Mark Stevens (Bob Lavigne and Ron Winkler) as well as Lindsay Thompson (Ron Andruff and "Rich" Richardson). Dave Sharples and Ray Clark were named as extra White forwards.

Beat Down by Lions, Karras Calls It Quits

DETROIT (AP) — "I thought it over and feel I don't have to prove to anybody I wasn't over the hill," said former Detroit Lion Alex Karras, announcing he will retire from football to enter show business and "spend more time with my family."

The 12-year veteran tackle, released by the Lions in a surprise move Tuesday, said: "I don't feel mentally ready to play football. They've taken it out of me here in Detroit. They really beat me down."

Karras was stunned, saying he "couldn't believe it" when he appeared at a press conference in Detroit Tuesday. After his release on waivers he got offers to play for Washington Redskins and then Los Angeles Rams.

"I thought all night about playing with the outstanding defensive line of the Rams," Karras said. "This morning I looked around at the family and thought it was a little selfish to think I had to prove anything to anybody any more. Especially Detroit, the only people I'm really concerned about.

"I said 'to heck with it. I'll go out with the Lions.' I'm disappointed naturally that I couldn't end my career here with a good taste in my mouth."

STORY FOR SECOND GENERATION . . . . . . ENDS IN LOS ANGELES CAMP

For Peters, There's More to Life Than Hockey

By ERNIE FEDORUK

His dad might have enjoyed it, but the violent world of hockey isn't for James Stephen Peters, Jr.

Quietly and without fuss, a hockey story, originally intended for a second generation, ended humbly in the Empress Hotel on a warm Thursday in September.

Jimmy Peters, Jr., packed his bags and turned his back on professional hockey.

Los Angeles Kings, willing to give the 27-year-old centre a chance to make his mark in the National Hockey League, simply, announced "Peters had asked to be placed on the voluntarily retired list."

The Kings complied, but there's more to the story than that.

It started with Jimmy Peters, Sr., the galloping gay blade who enjoyed a more-than-casual career in the NHL, coming out of the armed forces to start with Montreal Canadiens and then continue an illustrious stretch with Detroit Red Wings.

Jim, Jr., was two years old when his dad broke into the big time.

Many youngsters love to try and follow in their father's footsteps. Jimmy, Jr., did . . . but only for a while.

If it was fun at first, young Peters detected a slipping enthusiasm even before his junior career ended with Hamilton in the Ontario Junior League.

Still, he thought he would give professional hockey a try.

He got his chance with Cincinnati in the Central League. A five-game trial, but no more, in 1963-64. The following year, there was an overly-publicized one-game trial with Detroit Red Wings.

Then came stops at Memphis, Detroit, Pittsburgh, Fort Worth and two regular campaigns at Los Angeles. Last year he started with Springfield, then was dealt to Denver Spurs of the Western League.

★ ★ ★

Jimmy Peters, Jr., is a likeable sort, quiet and unassuming. Violence certainly isn't his trademark. The 1968-69 season was his most sinful season in pro hockey . . . 28 minutes in 76 NHL games!

His hockey talents are many but his gentle nature is perhaps the big reason he turned his back on the calling to become a hard-nosed professional.

Somewhere last year, between training camp in Victoria and his final stop in Denver, Peters made up his mind. He didn't enjoy hockey. Not enough.

He wanted to be fair to himself, and perhaps to his father, so he sought out additional proof. That might have been the only reason he accepted Los Angeles' invitation to attend training camp in Victoria.

Thursday, after five days of soul-searching and sweat, Jimmy Peters had his proof. Hockey was not for him. He informed the Los Angeles management of his decision to retire.

Now he can concentrate on another vocation. It is one he enjoys, and the one he has been studying in summer semesters at university for the past seven years.

★ ★ ★

Not that he hadn't prepared for it. In the past seven summers he has been attending the University of Michigan. He started with a physical-education course but recently switched to theology.

He plans to make the ministry his life's work.

He is getting married in the spring to a girl from Los Angeles. He met her while he was with the Kings. His decision has her full support, because she also plans to enter the ministry.

Peters also has made up his mind in which particular field he and his wife will concentrate.

It will be mainly with those who have run afoul of the law. He wants to deal with prison work.

When he asked Los Angeles manager-coach Larry Regan for his release, Larry said sure. He wasn't about to be a demanding executive with no feeling. Some do understand, and respect a man for what he is.

That probably is why, when Peters left the Kings, there was no fanfare.

Besides, it didn't fit the mould of Jimmy Peters, Jr. He didn't want it that way, either.

WRESTLING
ARENA
Sat. Sept. 18, 8:00 p.m.
PACIFIC COAST TITLE
LITTLE-BEAR (Champion)
vs.
Gene KINISKI (Challenger)
B'dog BROWN vs. McTAVISH
WEBSTER vs. HIGUCHI
4-Man Tag-Team
Lopez and Gorky vs. Barron and O'Brien
Tickets and Res. at ARENA BOX OFFICE 384-1522 — $1.50, $2.00, $2.50
Under 12, $1.00 Rush.

"SNEAK PEEK"
At the WCHL
VICTORIA COUGARS
SUNDAY, SEPT. 19
Memorial Arena—7 p.m.
INTER SQUAD GAME
ROOKIES vs. VETS
Adults, $1.00 Students and OAP, 50¢

STEWART LANG

Reports on The Outdoors

Some rambling notes along the trail:

Raven Lumber Ltd. of Campbell River has embarked on plans to log 3,235 acres in the "Class B" southeastern section of Strathcona Park . . . cutting rights for this parcel as well as another 2,025-acre chunk of the park were obtained through a barter with the provincial government about two years ago today . . . in return, the people of B.C. gained 576 acres of new parkland in the vicinity of Cape Scott . . . On a trip through the southeastern section last weekend, we found a new bridge has been built over the Ash River between Elsie and Oshinow lakes . . . a main line is now being pushed through and logging has started near but not immediately adjacent to the Ash . . . we hope that Raven Lumber continues to take care to preserve a green strip along streams in the area . . . in this fashion, everyone can make the best of the situation.

We learned that MacMillan Bloedel Ltd. plans a much-needed cleanup of Oshinow Lake . . . This crystal-clear body of water nestles between steep mountains and forms part of the Ash River system within Strathcona Park . . . Logging interests went through the area approximately 35 years ago and although the scars on the hillsides by the lake are now healing nicely, a great quantity of debris still remains in the water.

★ ★ ★

Anglers are warned of a number of closures . . . Nahmint Bay will be closed to fishermen as of midnight Sunday while the Gold River, Tahsis Inlet and Tlupana Inlet boundary lines have been up since Sept. 2 . . . the Nitinat River is closed to all fishing until Oct. 30 and the Sooke River closure to all angling from the upper falls at the Pot Holes down to the mouth takes affect at midnight tonight.

Mrs. Arlene Halstrom won the Allied Printing Trades' salmon derby last Sunday with a 10:02-pound spring . . . Gary Shepheard came second with a 10:01-pound spring, Tom Chow was third with an 8:02-pound coho while H. A. Rogers placed fourth with a 7:06 spring . . . cash draw winners were Trevor Heryet ($75), George Denison ($50), Don Hauser ($25) and Jack Baxter ($15) . . . Chinook Club members of the Victoria-Saanich Inlet Anglers' Association are reminded of the final sunburn derby on Sunday from daybreak until noon . . .

★ ★ ★

Now to hunting . . . We were one of the chosen few (one out of 10) in Canada to receive a federal questionnaire on waterfowl hunting . . . Our first reaction was one of indignation bred by plain laziness . . . Later we realized that the information supplied from this survey will enable better maintenance and further improvement of the sport in Canada . . . besides, it isn't that much work to keep track of your hunting activities and bag on the card supplied . . . Another sample of hunters has received envelopes for the return of one wing from each duck or trailfeathers of each goose they shoot . . . Keeping a written record is certainly going to be easier than that chore.

CBC will telecast "an epic study of the timber wolf and man's attitudes toward this elusive, intelligent predator" on Sept. 28 . . . called "Death of a Legend," the film took director-photographer Bill Mason three years to make . . . Wolves were filmed on the Barrenlands, on Baffin Island and on Isle Royale, where a unique study of the interaction between wolves and moose has been carried out.

Results of game checks on opening weekend of buck season show that success is down in most areas from last year . . . at the Colwood checkpoint: 287 hunter days, 35 bucks, for 12.2 per cent success, compared with 12.4 last year . . . at the Cowichan check: 587 hunter days, 73 bucks, for 12.4 per cent success, compared to 25.9 last year . . . at Northwest Bay: 254 hunter days, 15 bucks, for 5.9 per cent success, compared to 7.6 last year . . . at Campbell River: 687 hunter days, 193 bucks, for 28.1 per cent success, compared to 25.6 last year.

Plenty of pink salmon remain in the Straits of Juan de Fuca but action is beginning to taper off . . . Coho, however, are beginning to flood in to take their place . . . Best salmon-fishing spots on Vancouver Island now includes waters from Sooke to Oak Bay, Cowichan Bay, Sansum Narrows, Qualicum Beach, Cous Creek on the Alberni Inlet, Duncan Bay, Butler's Point and Cape Mudge.

COBLE'S FISHERMAN'S CALENDAR

Time for Each Day, "Tells When Fish Bite Best"

FOR THE WEEK SEPTEMBER 19 THRU 26

SUN	MON	TUE	WED	THU	FRI	SAT	SUN
19	20	21	22	23	24	25	26
10:55 A.M.	11:38 A.M.	12:15 P.M.	12:57 P.M.	1:41 P.M.	2:29 P.M.	3:19 P.M.	4:13 P.M.

Time Is Daylight Time — Copyright 1968

Blacker the Fish — Better the Day for Fishing

Soccer Favors Saturday Dates

Victoria's two entries in the Pacific Coast Soccer League — Victoria West-United and Gorge Molsons — will alternate home games on Saturday afternoon at Royal Athletic Park this season.

Starting with the season opener on Sept. 25, when Vic West-United meets Vancouver Firefighters, the local teams will play a total of eight home games until Dec. 4, when the first half of the season ends.

The two Victoria teams will play each other for the first time on Nov. 27. All games in Victoria are scheduled to start at 2 p.m.

There are three exceptions to the Saturday home-games rule — Oct. 9, Oct. 23, and Nov. 20.

A pre-season introduction to the PCSL will be staged at Athletic Park Saturday with an exhibition doubleheader involving four teams. Vic West-United will play New Westminster Blues at 1 p.m., while Gorge meets Paul's Tailors of Vancouver at 3 p.m.

Earlier today, Gorge officials announced their starting lineup. Jack Kuyvenhoven is exptected to start in goal, with Randy Cronk, Curt Clarke, Doug Marshall and Dennis Somner on the back line. George Hyne, and Mark Robb will play link, and John Blissett, Darryl Hooker, Dan Henry and Rick Lamoureaux will start on the front line. Reserves will be Joe Poulton, Bob and Doug Bisson.

Both Gorge and Vic West-United are currently making arrangements for season tickets. Those purchasing them will get a discount on single-game prices.

Following are the Victoria games scheduled for the first half of the campaign:

Sept. 25: Vic West-United vs. Vancouver Firefighters;
Oct. 2: Gorge Molsons vs. Paul's Tailors;
Oct. 16: Vic West-United vs. New Westminster Blues;
Oct. 30: Gorge vs. New Westminster;
Nov. 6: Vic West-United vs. Vancouver Inter-Italia;
Nov. 13: Gorge vs. North Shore;
Nov. 27: Gorge vs. Vic West-United;
Dec. 4: Vic West-United vs. UBC Thunderbirds.

McKeating Sets Assistants' Pace

BRANTFORD, Ont. (CP) — Dave McKeating of St. Luc, Que., shot a par 72 Thursday to take a one-stroke lead in the opening round of the $5,000 Canadian assistant golf pros golf championship.

Gord Faulk of Winnipeg was second in the 15-man field shooting for the $1,000 first prize.

Top Ontario golfer was Bill Tape of Kitchener, who was third with a 74.

The 54-hole event finishes today with the golfers scheduled to play 36 holes.

Salmonbellies Bounced Again

BRANTFORD (CP) — New Westminster Salmonbellies outshot Brantford Warriors Thursday night but suffered a 12-10 loss in the third game of the Mann Cup Canadian Senior "A" lacrosse championship.

"We're checking a lot better, but we're still missing our chances," said New Westminster playing coach Paul Parnell, whose team now must win four in a row to come out champions.

The fourth game is scheduled for Saturday night.

The Salmonbellies had a 49-39 edge in shots, but the Warriors were never headed after Al Gordaneer shot them into the lead at the 17-second mark of the first period. They were ahead only 4-3 at the end of the first period and 9-7 at the end of the second.

POWLESS SPARKLES

Gaylord Powless led the Brantford attack with four goals. Gordaneer, Paul Suggate and Ted Howe scored two each. Single goal scorers were Jerry McKenna and Ron MacNeil.

For New Westminster, Parnell was the leading scorer with three goals, and Dave Matheson and Ken Winzoski scored twice each.

Victory was costly for Brantford, who lost Bill Coghill for the balance of the series. He suffered a separated shoulder when he was knocked into the end boards in the first period.

Brantford coach Morley Kells removed goalkeeper Bob McCready at the end of the first period and put in Ron Thomas.

Thomas was outstanding in the second period when New Westminster outshot Brantford 20-14, and he played well again in the third when the Salmonbellies had a 15-11 edge.

Brantford took 11 minor penalties and New Westminster seven.

"We took a lot of stupid penalties," Kells said, "but you can't complain much when you win."

NEW WEST.	G	A	P	BRANTFORD	G	A	P
Comeau	0	0	0	McCready	0	2	0
Lynch	0	0	2	Todman	0	1	4
Matheson	2	0	0	Wilson	0	1	0
d'Easum	0	4	0	Suggate	2	1	0
Parnell	3	1	0	J. McKenna	1	1	0
Rea	0	0	0	Howe	2	0	4
Tory	0	0	0	Coghill	0	0	0
Tyler	0	1	0	Dudley	0	1	2
Winzoski	2	0	2	Rimmer	0	0	0
W. Goss	0	1	2	Smith	0	0	2
Olanen	0	1	4	Moore	0	0	0
Wright	1	1	0	Powless	4	1	0
E. Goss	1	0	0	Lipinski	0	0	2
Spooner	0	0	2	Gordaneer	2	0	2
Mittel	0	0	0	MacNeil	1	3	6
Giles	1	1	2	J. McKenna	0	1	0
Norman	0	0	0	Thompson	0	0	0
				Thomas	0	0	2
Totals	10	10	14	Totals	12	14	24

Shots stopped by:
Comeau (NW) ..... 10 9 8—27
McCready (B) 8
Thomas (B) ..... 16 13—31

Score by periods:
New Westminster ..... 3 4 3—10
Brantford ..... 4 5 3—12

Strong Field In Squash Test

Some of the top squash players in the Pacific Northwest will compete in the Victoria invitational tournament, starting at 6:30 tonight at the Racquet Club, Sussex and Naden courts.

Entries from Vancouver include Canadian junior champion Robin Wade as well as top-ranked George Morfitt and Neil Desaulniers.

Heading Victorians in the 80-entry field are Ray Aldequer, Doug Hawkes and junior John Dowling.

Play continues through Saturday and winds up with awards presentation at 3 p.m. Sunday.

George Peter Brown

'FOR THE BEST DEAL IN TOWN — SEE GEORGE PETER BROWN'

Peter Pollen FORD

Yates at Cook — 384-1144

Dolphins Slated To Meet Bombers

Victoria Dolphins travel to Vancouver on Sunday for their second road game of the Big Four Junior Football League season.

Dolphins, currently in third place with a 2-2 win-loss record, meet the winless Vancouver Blue Bombers in a 6 p.m. game at Empire Stadium.

The hapless Bombers have lost all four games to date, scoring only seven points — a converted touchdown against the Dolphins in a 39-7 decision here on Aug. 29.

Burnaby Spartans meet second-place North Shore Cougars in a later game Sunday at Empire.

Spartans are in fourth place, two points behind Victoria, while a win for the Cougars would give them a first-place tie with the idle 'Lomas.

Last Sunday's games marked the half-way point in the Big Four's regular-season schedule. Meralomas' halfback Craig Miller currently leads the individual scoring race with 36 points, all of them on touchdowns. Dolphins' split-end Chris Hall is second with 27 points on four majors and three singles.

'Lomas halfback Andy Perry is third with four touchdowns for 24 points, while teammate Dennis Messinezis has kicked 19 conversions to tie Cougars' Chris Bennett, who has four field goals and seven singles, for the fourth spot.

Dolphins' next home game is Sept. 26 against Spartans.

NEW TO VICTORIA
A.B.C. SIGNS
OPENING SPECIAL
Your Truck Lettered. Name, Address, Phone No. and G.V.W. only $15
20% Discount on All Types of Signs
Phone 478-6427

O'Dell, Van de Water Battle for Corby Cup

Rick O'Dell, who has the super-stock driver points title sewn up, will not likely be resting on his laurels Saturday during a three-section car-racing program at Western Speedway.

Still at stake is the Corby Cup, which goes to the driver of any class with the most main-event victories of the season.

Stock car driver Chris Van de Water and O'Dell each have won six feature races this season with only two racing dates remaining.

O'Dell's 1,354 points are insurmountable with runner-up Terry Forsyth 448 points behind.

Van de Water trails stock car leader Larry Pollard 1,430 to 1,295 with Larry's father, Earl, keeping the race tight at 1,252. A sweep Saturday could earn 140 points.

Foreign stock drivers fill in the bill with a final appearance this season. Their main event will determine the foreign-stock championship.

Time trials begin at 7 p.m. with racing at 8.

Esquimalt Lacrosse

All parents are urged to attend the annual general meeting of the Esquimalt District Lacrosse Association beginning at 7 p.m. Sunday in the Fraser Street Hall. Main item on the agenda is election of officers.

SOCCER DEADLOCK

SOFIA (Reuter) — Leski Spartak of Bulgaria drew, 1-1, with Sparta Rotterdam of Holland in their European Cup-Winners' Cup first-round, first-leg match Thursday.

SUBURBAN FORD RENT-A-CAR
386-6131

EMPRESS PRACTICE

Empress Paint Hockey club will hold practice at MEMORIAL ARENA TUESDAY, SEPT. 21st From 7 to 8 p.m.

Players interested are welcome. For further information phone 383-0444 ask for Larry.

DESIGNED for COLLEGE MEN

Campus Casuals
Made in England
by Clarks
$19.95
Wallabies $26.95
In sand, brushed leather (genuine plantation crepe soles)
DESERT BOOT or DESERT TRAIL

Modern Shoe Company
"The Look of Tomorrow Today"
1321 Douglas Between Yates and Johnson 383-1821
OPEN TONITE TILL 9 P.M.

PEARSON leads the industry . . . and now, for the first time, a . . .
ONE YEAR GUARANTEE
ON ALL NEW MOTORCYCLES

Here's protection at its very finest. It's new in our industry . . . and true. We want you to be a "happy rider." When you purchase at Pearson's, you know there's someone to share your troubles . . . if they should occur. It's unbeatable, it's the finest—anywhere!
PEARSON GUARANTEES A BETTER DEAL

MORE THAN 100 MOTORCYCLES IN STOCK
AND MORE ARRIVING!

It's a Pearson policy to not only have the finest product, but row upon row of all the models and colors ready for you—to drive away. Our selection is enormous, and we intend to keep it that way—but turning over all the time!
PEARSON GUARANTEES A BETTER DEAL

● THE CUSTOMER IS ALL-IMPORTANT
We, at Pearson's, recognize that you the customer—are all-important. We intend to keep you happy and coming back to see us. If we're not friendly—we're foolish. We want you to be happy always, when you buy from Pearson's World of Pleasure.

● PRICE RISE FORECAST!
Now it seems almost certain that there will be a price rise in the very near future. Pearson's will try and hold the line as long as we can. However, we do suggest you buy before the end of the month—to be sure.

● IMPROVED SERVICE FACILITIES
We've improved our service operation a great deal just recently. We're not perfect yet, but trying! If you have complaints or suggestions to help us help you—call us. We'll listen. The Golden Rule is our plan and we intend to make it stick. Ken Frasing is the manager.

● NEW PARTS AND ACCESSORY POLICY
We've expanded our inventory and are getting more accurate and helpful each day. There's a way to go before we have every little part you may need on hand, but we think we're winning and improving. Give manager Lee Graves a call and he'll help you every way he can.

● SOON B.C.'s LARGEST DEALER
It's no idle statement Pearson's intend to be B.C.'s largest dealer in the World of Pleasure. We've come a long way in the last 4 months, and our volume, pricing, along with a vast inventory and a happy customer policy, almost makes our goal a certainty. And now Pearson's exclusive 1-YEAR GUARANTEE.

TRADIN' TIME
It's unheard of . . . the attractive prices we're still paying for your old motorcycle, and particularly the ever great Hondas. We need your trade!

HONDA TRADIN'
We've taken in boats, furniture, TVs, fridges and cars—they're for sale too. Trade your ???. We'll take anything to make you "Honda Happy."

HONDA HELPERS
Greg Pearson
Lee Wallen
Dave Brownell
Alex Leiselle

Ask REBEL for MILK and COOKIES
He's our security manager, but he'll be ready and willing to share milk and cookies!

EASY—INSTANT CREDIT
● BANK TERMS AVAILABLE
Here's motorcycle buying made easy and at a low interest rate that anyone can afford.
● NO MONEY DOWN
It's a Pearson policy to meet every budget demand and we can arrange your purchase on monthly payments alone.
9 a.m. to 9 p.m.—Sat. to 5:30 NEXT TO RED LION

"Be a Happy Honda Rider"

"Vancouver Island's Largest Motorcycle Dealer"
PEARSON
"World of Pleasure" LTD.
3388 Douglas - MOTORCYCLE DIVISION 382-2222

FEVER'S ON AT NATIONAL
YEAR-END DODGE FEVER SALE
1971 DEMONSTRATOR CLEARANCE CONTINUES

EXAMPLES

1971 DODGE "CHARGER"
318, V8, power steering, radio, white sidewall tires, rear window defogger, full wheel covers. "FEVER PRICE" $3495

1971 DODGE "DART" COUPE
Dart's famous 225 C.I.D. engine, 3 speed automatic, radio, whitewalls, full wheel covers. Body side mouldings, deluxe vinyl bench interior. "FEVER PRICE" $3095

1971 DODGE POLARA CUSTOM 2 SEAT WAGON
383, V8, oversize belted whitewalls, light package, trailer towing package, tinted glass, bumper guards, luggage rack, tailgate window washer, deluxe vinyl interior. SAVE $800. SPECIAL "FEVER PRICE" $4695

1971 DODGE "CHALLENGER"
Sports hardtop, 383 C.I.D., V8 power steering, brakes, console shift, radio, deluxe vinyl bucket seats. Reg. $4686. SPECIAL "FEVER PRICE" $3995

ONE ONLY
1971 CHRYSLER "NEWPORT"
4 door hardtop, 383, V8, light package. Rear window defogger, power windows, rim-blow steering wheel, whitewall tires. Deluxe cloth and vinyl interior, white vinyl roof. Deep dish sport wheel covers. Reg. $5608. SPECIAL "FEVER PRICE" $4695

"FEVER" HITS THE USED CAR DEPARTMENT TOO!

1968 FARGO ½-TON PICKUP
Long, wide box, custom cab $1595

1969 DODGE 'SWINGER 340'
Sports hardtop automatic, deluxe vinyl interior, custom radio. ONLY $2095

1969 PLYMOUTH FURY SEDAN
Automatic power steering, 318 V8, custom radio. $1895

1964 ENVOY
4 door sedan, bucket seats, ideal student's car. ONLY $795

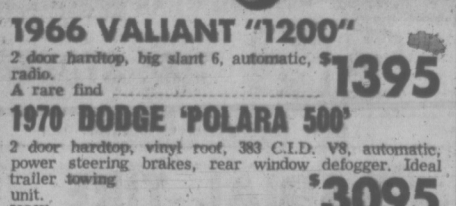

1966 VALIANT "1200"
2 door hardtop, big slant 6, automatic, radio. A rare find $1395

1970 DODGE 'POLARA 500'
2 door hardtop, vinyl roof, 383 C.I.D. V8, automatic, power steering brakes, rear window defogger. Ideal trailer towing unit. NOW $3095

1967 COMET "CAPRI"
4 door sedan, 289, V8, automatic custom radio, ideal family sedan. NOW $1395

1967 AUSTIN 1100 STATION WAGON
4 speed transmission, custom radio, new paint. ONLY $995

"DEPENDABLE USED CARS"
"VICTORIA'S MOST TRUSTED NAME"

NATIONAL CHRYSLER DODGE
Both sides of 800 Block YATES ST. • 384-8174

AROUND OUR SHORES

British Trio Appreciates Yachting Plan

By PAT DUFOUR

Canada is closing the gap on Britain when it comes to competitive sailing say three of Britain's top dinghy helmsmen.

They place the bouquets directly at the feet of the Canadian Yachting Association.

Keith Musto, Peter Bateman and Peter Milne were in Victoria this week as part of a CYA-sponsored Canadian tour to explain some of the nuances that make the difference between a competent sailor into an outstanding one.

All three have spent a week instructing at Y.O.T.S. (Youth Olympic Training Seminar) in CYA 's program to raise the standard of sailing in our country. The remainder of their stay in Canada will be spent giving symposiums in various parts of the country.

★ ★ ★

Musto, who plumps for the Flying Dutchman as his favorite dinghy, is spending his third year of summer instruction in North America.

He says he found a huge difference in the calibre of youngsters attending this year's Y.O.T.S.

"Last year they were mediocre but now Canadian youth is becoming prominent. There's a great improvement and a thirst for knowledge.

"I know I'm knocking Britain when I say this — and I realize that the standard of sailing there is much higher — but we could really benefit from a program like the CYA's — training seminars and trailing people like us around the country."

With the popularity of the Fireball soaring, local enthusiasts greeted Bateman and Milne like conquering heroes. No wonder — Milne is the one who designed the Fireball "just for something to do" and Bateman has captured two world championships in that class.

★ ★ ★

Milne, who once designed a boat for the late Donald Campbell, son of the famous racer Malcolm Campbell and a record-breaker in his own right, runs the gamut in boat design — production boats, family dinghies, power cruisers and, hopefully, in the future offshore boats in the half-ton class.

Although Milne takes a stab now and again in racing keel boats, his real love is dinghies.

Both he and Musto are convinced that more and more competition is the key to better sailing.

They are also convinced that, although international competition is rapidly increasing, it will never replace the Olympics as the pinnacle for which a yachtsman should reach.

★ ★ ★

But those are for only the cream of the crop, and international racing on a general level is playing a major role in refining a sport that offers challenges difficult to find in our highly sophistilated world.

Many cruising class skippers in this area are holding back on getting their boats measured for the International Offshore Rule rating, adopted by the North American Yacht Racing Union this year, replacing the Cruising Club of America rating formerly used.

Some skippers complain about the cost of measuring. Some have the skepticism so often met when the familiar must be replaced.

Musto has no doubts that the switch to IOR will be as beneficial to big boat racing as the CYA's education program for dinghy sailors.

As he sees it, "With America adopting the rating used by the rest of the world the results can only be better sailing."

★ ★ ★

Briefly: Keel boats of the Royal Vic. will be pacing it out in two more long-distance races on Sunday . . . both will begin at Harling Point near Gonzales Bay with the first start gun scheduled for 9 a.m. . . . This will be for IOR boats who will race a 39-mile course across the Strait of Juna de Fuca and back . . starting 15 minutes later, PHRF boats will sail a 19-mile race which is the last in a four-race series for the Whitehouse Trophy.

Junior members of the club will also have their share of racing this weekend . . . using Flying Juniors, they will compete for the Murdock Cup Saturday, sailing five races if weather conditions are right . . . racing is scheduled to begin at Cadboro Bay at 10 a.m. Dan Johnstone of the Victoria Canoe Club reports that there will be a canoe-handling demonstration and practice, including a slalom course, Sunday at Thetis Lake . . . if the weather's fine, several of the members will arrive early to enjoy a picnic luncheon, getting down to business about 1 p.m. . . . activity for Victoria Cruising Club members on the weekend will centre around Genoa Bay with a fishing derby and cookout

Cedar Hill Hosts Under-15 Round

Women with handicaps of 15 or under will hold their monthly medal round Monday at the Cedar Hill Golf Club with the following starting times:

9:30 — K. Tribe, M. Bliss, S. Naysmith.
9:37 — M. Green, M. Price, P. Mearns, J. Smith.
9:45 — E. Hay, I. Flemming, G. Pumfrey, L. Budden.
9:52 — B. Breffitt, D. Brundson, P. Matthews, J. Fall.
10:00 — J. Lovett, D. Shaw, E. Saunders, M. Styles.
10:07 — J. Lawson, P. Jacobson, M. Todd, D. Clement.

SUBURBAN FORD LEASING
386-6131

2968 DOUGLAS
OK TIRE STORE
YOUR TRACTION CENTRE
RADIAL TIRE
CLEARANCE SPECIAL
155 - 15 (560 - 15)
24.95
B.F.Goodrich
WESTERN OK TIRE STORE
2968 Douglas St.
John Ciceri, Operator
OPEN ALL DAY SAT. 2968 DOUGLAS ST.

now's the time!
HOME IMPROVEMENT
OPPORTUNITIES
from Slegg's
SALE DAYS — SAT., SEPT. 18 Through SAT., SEPT. 25
LOOK FOR THE SALESMAN IN THE PAINTER'S HAT
Come And See Our Many UNADVERTISED SPECIALS

COLOUR FROM PITTSBURGH
Exciting New Colors
Easier To Apply
Covers Better
Goes Further
Dries Faster
Wallhide Latex ONE COAT FLAT PITTSBURGH
12.35 Gal.
FREE 1 Quart TRIM ENAMEL with the purchase of 1 Gallon or more . . . Wallhide Flat Latex.
"Look for the can with the Gold Top"

ADD-A-ROOM
Fall is Home Improvement time for the do-it-yourselfer. Why not add that new Rec Room Now! Complete material packages available at one low price.
6x8 BASEMENT BATHROOM
Material package includes 2x4 studs, strapping, pre-hung door and hardware, Citation woodgrain panelling, Peel 'n' Stick floor tile, plain ceiling tile, mouldings, bath window, Formica vanity, sink and taps, water closet and seat, medicine cabinet with mirror, light fixture, nails and staples.
PACKAGE PRICE, ONLY 359.00
14x20 RECREATION ROOM
Material package includes 2x4 studs, strapping pre-hung door and hardware, woodgrain panelling, plain ceiling tiles, Peel 'n' Stick floor tile, light fixture, mouldings, nails and staples.
PACKAGE PRICE, ONLY 369.00
10x12 BASEMENT OR ATTIC BEDROOM
Material package includes 2x4 studs, strapping, pre-hung door and hardware. Citation woodgrain paneling, plain ceiling tile, Peel 'n' Stick floor tile, light fixture, mouldings, nails and staples.
PACKAGE PRICE, ONLY 219.00
FREE 18" BARBECUE With your purchase of any ADD-A-ROOM PACKAGE (Limited Offer)
USE OUR TIME PAYMENT PLAN
No Down Payment EASY TERMS
Quick Approval — Labour May Be Included

CARPET SPECIALS
NYLON BROADLOOM
Available in orange, white, green, gold.
SALE ONLY, sq. yd. 6.99
HARDING'S HOUSE and GARDEN CARPET
Plush broadloom made of polypropylene with polyurethane back. Long wearing, virtually stainproof and colourfast. Suitable almost anywhere. Available in moss green, forest green, gold, red, and brown.
SALE ONLY, sq. yd. 7.49
Completely Installed With Underlay
USE OUR TIME PAYMENT PLAN

TAG END CLEARANCE
DECORATIVE HARD BOARD PANELLING
Summer Beech, Sienna Oak, Brunswick Cherry, Malibar Teak, Acadian Ash, Nicola Pine, Tyee Cedar, Walnut, Mission Oak, Eldorado Oak.
4x8 SHEETS ONLY, each 3.99

GREAT LUMBER SPECIALS
2x4 WESTERN RED CEDAR
8 ft. 96¢ | 10 ft. 1.20 | 14 ft. 1.68 | 16 ft. 1.92
2x4 SITKA SPRUCE
8 ft. 96¢ | 10 ft. 1.20 | 12 ft. 1.44 | 14 ft. 1.68 | 16 ft. 1.92
KILN-DRIED SPRUCE BOARDS
Perfect for Do-It-Yourself book shelves, closet shelves, rec room furniture.
1 x 4, per lin. ft. 9¢
1x6, per lin. ft. 15¢
1x8, per lin. ft. 20¢
1x10, per lin. ft. 25¢
1x12, per lin. ft. 36¢

MOFFAT APPLIANCE SPECIAL
Marquis Refrigerator-Freezer
Frost-free — no defrosting ever! 13 cu. ft., 78-lb. freezer compartment. Seamless dura-last liner for easy cleaning. White. Model S330X.
339.95
Maitre D'Range
Deluxe range with lift-out surface elements, tilt proof oven racks, removeable oven sides for easy cleaning, self basting rotisserie, variable broil control. White. Model 30S60.
249.95

SPECIAL FLINTKOTE PEEL 'N' STICK VINYL ASBESTOS FLOOR TILE
Lay a new floor yourself—without messy adhesives. Just peel off paper backing and stick the tile down. It's easy!
SALE 29¢ ea.

10% OFF OUR ENTIRE STOCK OF LIGHT FIXTURES
20% OFF ALL GARDEN TOOLS

RANGE HOODS
30", TWO SPEED. Available in Avocado, harvest gold, antique copper, white. 25.95

3-PIECE BATHROOM SET
Includes:
- 5 ft. Salem tub
- Tub faucets — waste and overflow
- Riviera closet and seat
- Ovation vanity
- Basin, faucets and P.O. plug.
189.00

K-LUX WHITE VANITY TOPS
Complete with built-in oval sink.
25"x22". ONLY 39.50
31"x22". ONLY 46.50

BATHROOM ACCESSORIES
SOAP DISHES 1.80
ROBE HOOK 1.30
TOWEL BAR:
18" 2.59
24" 2.79
36" 3.19

ELECTRICAL SPECIALS
Pull Chain Lamp Holder—212W 64¢
Shaver Outlet, chrome—1180C 4.60
Single Pole Switch—BR1330 25¢
Receptical—5320 32¢
Lamp Holder—8829W 32¢
Dimmer Switch—6601 6.70
Weatherproof Wall Plate 1.30
MANY OTHER SPECIALS TOO!

EXOTIC PLYWOOD PANEL CLEARANCE
A Good Selection of Panelling at LOW, LOW PRICES
4x8 MAHOGANY V-grooved, unfinished. ONLY 2.49
4x8 MAHOGANY V-grooved, prefinished. ONLY 2.79

2x4—6' YELLOW CEDAR Each 39¢
ECONOMY STUDS 92⅛". Each 33¢

CERAMIC TILE
1" x 1" tile, Antique and Symphony. Sq. Ft. 59¢
3" x 3" tile. Various colours, Sq. Ft. 88¢
Factory representative will be on hand all day Saturday to answer your questions and demonstrate installation methods.

4x8 FORMICA
DISCONTINUED PATTERNS
Beautify your kitchen for the lowest price ever. ONLY 12.49

EDGE TRIM
DISCONTINUED COLOURS
Ideal for feature strip. PER BOX 59¢

1x12 CEDAR BOARDS
DRESSED ONE FACE
6 ft. 90¢ | 10 ft. 1.49
8 ft. 1.20 | 12 ft. 1.80

SLEGG BROTHERS | LUMBER LIMITED
PHONE 479-7151 VICTORIA—Quadra at Reynolds
Branches — Sidney, Duncan, Nanaimo, Port Alberni

Montreal Police Shootings Raise Death Squad Spectre

MONTREAL (CP) — The spectre of South American-style vigilante "death squads" to combat attacks on police was raised Thursday by Guy Marcil, president of the Montreal Policemen's Brotherhood.

"Nobody wants a 'death squad' similar to the one existing in Brazil, nor vigilante groups, but we're coming to that point," he told a news conference while commenting on the shooting of four Montreal police in five days.

The morale of Montreal policemen had been severely strained by the shootings.

"It hasn't affected them to the point where they won't be able to do their jobs, but from now on, the police will not take any chances. . . ."

Constable Jacques Chartrand, 23, was shot last Friday in the east end of the city and then on Monday, Det.-Sgt. Andre Berthiaume was shot in the abdomen while chasing two holdup suspects in downtown Montreal.

POLICEMEN SHOT

Early Wednesday morning, constables Roland Thibodeau, 32, and Andre Michaud, 26, were shot when they interrupted the rape of a 19-year-old girl in the city's downtown area.

Sgt. Marcil feels that violence in the city is going to get worse unless a stiffer attitude toward crime and criminals is adopted.

"Murders are more common and more odious, and other crimes of violence have become almost a way of life . . .

"This is the price society is paying for its complacency."

Sgt. Marcil warned that even the laws devised by society for its own protection are being threatened.

Police were not adequately equipped to combat crime in the city.

"We need additional firepower, better cars and a wider use of closed-circuit television among other things.

"Some of our firearms are outmoded and are only good at short range. The men patrolling in cars should be armed with rifles or shotguns or both.

"In many cases we have men with revolvers shooting it out with bandits armed with machine-guns."

Meanwhile, Dr. Denis Szabo, head of the University of Montreal's criminology department, said in an interview he believes that police shootings are a vicious circle that only the police can break.

"What has happened is a rupture or breakdown of an unspoken agreement between police and the underworld not to shoot each other."

1971 VANGUARD

CAMPER AND TRAILER CLEARANCE SALE

ON NOW AT

S. J. PEDEN LTD.

CAMPER CLEARANCE

Our complete line of '71 Vanguard campers, available for immediate delivery at yearend prices.

Now is the Time to Buy!

TRAILER SALE

'71 stock reduction of luxurious Vanguard Trailers in stock at real savings.

TRUCK CANOPIES

Don't get stuck in the rain. We stock a complete range of canopies for ½ and ¾ ton trucks as well as small truck canopies.

BUILDING A CAMPER OR TRAILER

All materials in stock to build your own camper or trailer. Let us save you $$$ on all your building needs.

S. J. PEDEN LTD.

YOUR VANGUARD DEALER

2855 QUESNEL — One Block East of Douglas Between Market and Topaz — 386-3464

OPEN SIX DAYS — 8:00 A.M. — 5 P.M.

Introducing 65+

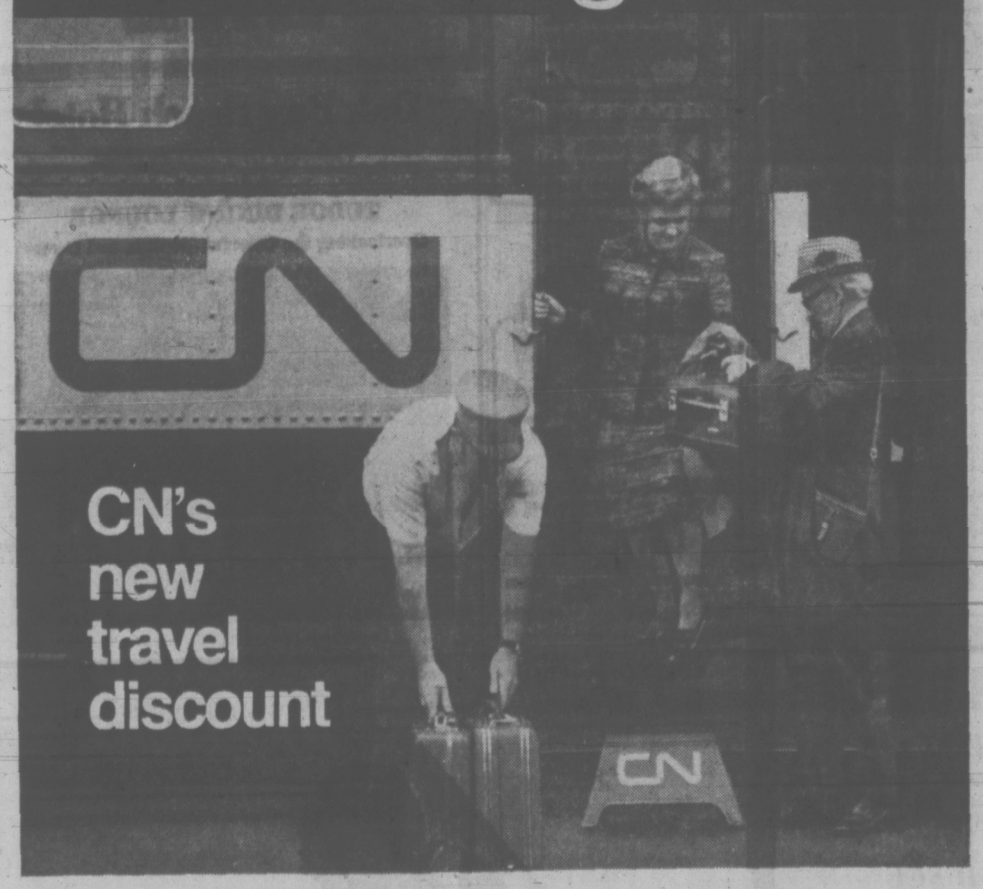

CN's new travel discount

Free to travel as much as you like, when and how it suits you. That's the beauty of retirement. And now CN offers extra savings as well. We call it the CN 65+ Fare Plan, for those 65 years of age or over.

This new plan applies to travel on CN Red Bargain Days, when the Red fare for travel in coaches is $9 or more. The discount is 25% off basic transportation costs. Sleeping accommodations can be purchased at regular rates. Advance reservations accepted.

To qualify, simply purchase, on proof of age, a CN Identification Card for $3 at your nearest Travel Agent or CN Passenger Sales Office.

And what better time to travel than on CN's Red Bargain Days when rail fares are at their lowest. Call and ask about the 65+ Fare Plan today.

CN

Arrive happier, take the train.

SHOP-EASY BUDGET BEATERS

CLOVERLEAF SOLID TUNA 7-oz. tin 49c

FIVE ROSES FLOUR 20-lb. bag $1.59

SQUIRREL PEANUT BUTTER 48-oz. tin $1.19

FRASER VALE COD FISH and CHIPS 20-oz. pkg. 59c

AYLMER SOUP Tomato or Vegetable 8 10-oz. tins $1.00

HUNT'S TOMATO PASTE 2 5½-oz. tins 35c

KLEENEX BOUTIQUE TOWELS Twin pack 49c

BONFIRE BRIQUETTES 10 lb. 79c

TIDE King Size $1.79

VALUE Check'd BEEF

CANADA CHOICE, CANADA GOOD RIB STEAKS lb. $1.09

CANADA CHOICE, CANADA GOOD ROUND STEAKS lb. 99c

FRESH GROUND SHOULDER lb. 79c

OLYMPIC GARLIC RINGS Triplets Cryovac 99c

Fresh for Flavor at SHOP-EASY

TYDEMAN RED APPLES 7 lbs. $1.00

IMPORTED No. 1 TOMATOES FIRM RIPE 2 lbs. 49c

LOCAL No. 1 CELERY lb. 13c

LOCATIONS:
Shelbourne Plaza
2187 Oak Bay Avenue
Colwood Plaza
Sooke Village
230 Cook Street
Cadboro Bay Village

SHOP-EASY A CANADIAN COMPANY

Westfair Affiliate

Prices Effective Friday, September 17 to Saturday, September 18

B.C. News Briefs

Pot Appeal Blocked

VANCOUVER (CP)—An attempt by Steve Garrod, University of British Columbia student president, to have the UBC senate appeal to the government for amnesty of all those in jail on marijuana charges was blocked Wednesday night by UBC president Walter Gage, senate chairman.

"I don't think it is in the purview of the senate to do that," Dean Gage said, ruling the request out of order.

Garrod told the senate he was urging the appeal because there are two projects involving marijuana on the campus at present, one of which allows people to smoke the drug without penalty.

Russian Visit

VANCOUVER (CP)—Mayor Tom Campbell and his wife Julie left Thursday for a tour of the Soviet Union and a four-day visit to Vancouver's sister city of Odessa. They will be joined next week by Aldermen Halford Wilson and Ernie Broome.

Changes Urged

VERNON (CP)—Mayor William Halina has written Prime Minister Trudeau asking the federal government to amend its legislation on cigarette advertising so that cigarette companies can continue to sponsor community events. The mayor said he fears the new legislation could jeopardize the city's annual winter carnival, sponsored last year by Rothmans of Pall Mall Canada Ltd., Canadian Breweries Ltd. and Hiram Walker and Sons Ltd.

Prairie News

Fires Break Out

WINNIPEG (CP) — A series of small fires broke out today in the Broadway Avenue and Sherbrook Street area of West-Central Winnipeg. A spokesman for the Grgater Winnipeg Gas Co. said the fires apparently were due to damage to the firm's equipment.

One man was slightly injured. He was cut on the wrist when a stove using natural gas exploded in his Sherbrook Street home.

The gas company spokesman said a contractor working in the area damaged an electrical sensor line and gas pressure subsequently surged through stoves. Traffic was redirected to enable firemen to check the area.

Clean-Up Works

DRAYTON VALLEY, Alta. (CP) — Oil spilled into a swift river can be cleaned up effectively, says a report released Thursday by the Pembina area Pollution Control Co-Operative.

In May, the organization dumped nearly 46 barrels of crude oil into the North Saskatchewan River 40 miles west of Edmonton to test pollution control and cleanup equipment.

The report said 43.6 barrels were recovered in liquid form. An additional one or two barrels were recovered with absorbents while a fraction of one barrel escaped — mostly light hydrocarbons.

'New Leader Needed'

EDMONTON (CP) — The Social Credit party in Alberta needs a more dynamic leader than Harry Strom, says national leader Real Caouette.

Touring Alberta before a meeting of the federal party in Red Deer Saturday, Caouette said the provincial party would pick up a large number of seats in the next provincial election.

The Progressive Conservatives won 49 of 75 seats in the Aug. 30 general election, ending Social Credit's reign. Social Credit picked up 25 and the New Democratic party one.

Strom is willing to give up the leadership," Caouette said in an interview. "It is wise for him to do so.

Dine Downtown at the
Family Restaurant
Enjoy satisfying, inexpensive "dining-out" often at SCOTT'S!
Open 24 Hours Every Day For Your Dining Pleasure
SCOTT'S RESTAURANT
850 YATES, at DOUGLAS

EXOTIC
EAST INDIAN DINING
In Authentic Surroundings
Open 12 to 3 and 6 to 12 daily
Sunday 5 to 10 — Closed Tuesday
TAJ MAHAL
DINING LOUNGE
1319 BROAD 383-5525

The RATHSKELLER RESTAURANT
Serving the finest in European and Western foods
Open 11:30 a.m. - 12:00 p.m. — 7 Days a Week
Join Our Daily Businessmen's Luncheons
Phone 386-9348 851 Douglas St.

Welcome Back! STUDENTS
to the Most Popular
Teen-Age Skating Party in B.C.
Where the Action Is!!
GUYS-N-GALS
TONIGHT, 8:15 P.M.
WIN--WIN--WIN--WIN
*A Polaroid Swinger Camera
*Transistor Radio
*Free Skating Passes
VICTORIA MEMORIAL ARENA

The "Sound of the Century"
BEVAN GORE-LANGTON
TUESDAY THRU SATURDAY
IN THE PERSIAN ROOM
LET OUR MASTER CHEF PAMPER YOU AND THE FAMILY AT DINNER THIS SUNDAY IN THE EXOTIC-PERSIAN ROOM!
Century Inn
383-1151 We Park Your Car FREE!

DANCING SATURDAYS
CABARET STYLE

In the spacious Seaview room, the island's finest maple floor. McMorran's feature the big band sounds of George Kraeling's full orchestra playing for those who enjoy the smooth rhythm and friendly atmosphere.
Instrumentalists 8:45 - 9:30
Dancing 9:30 - 12:30 a.m.
Refreshments or late supper optional $4.00 a couple
Table Reservations 656-3224
McMorran's
Catering for Receptions and Private Parties

P.R. PEARKES Arena 3100 TILLICUM 388-6564
WEEKEND ICE SKATING
FRIDAY
7:00 - 9:45 p.m.—Public
SATURDAY
10:30 - 12 noon—Family
1:30 - 3:30 p.m.—Public
8:00 - 10:00 p.m.—Public
SUNDAY
1:30 - 3:30 p.m.—Public
7:00 - 9:00 p.m.—Public
TUESDAY
7:00 - 9:00 p.m.—Public

THE DUKES
"Functions with a Flair"
SUPERB FOOD
EXCELLENT RATES
Dining and Dancing Accommodation
Full Catering Services
WEDDINGS, BANQUETS, PARTIES, DINNER DANCES, RECEPTIONS
4558 CORDOVA BAY ROAD
658-8922

Back-to-School!
SEE NELSON'S MUSIC CENTRE LTD.
FIRST for all your MUSICAL SUPPLIES
Including Toronto Conservatory Requirements

• RENTALS
• SALES
• REPAIRS
See Us for PRIVATE LESSONS
Authorized Dealer For:
OLDS. — BUFFETT
BACH — SELMER
NELSON'S MUSIC CENTRE LTD.
1320 BROAD ST. PHONE 385-9728

SUBURBAN FORD SERVICE
386-6131

OPEN
24 HRS. EVERY DAY
MELROSE CAFE
Newly renovated and under new management, the Melrose Cafe offers fine service and excellent food in a friendly dining atmosphere.
Take Out Orders
622 YATES ST.
383-9715

EUROPEAN DANCE
WITH
THE SKYLIGHTERS
At the Leonardo Da Vinci Centre
195 BAY ST.
$2 per person.
SAT., 9 P.M.

OPEN SUNDAYS 5 - 9 P.M.
DINING WITH A DIFFERENCE
Gay Nineties Spare Rib House
WHERE KEN PEAKER AND SHEILA Play Your SING-A-LONG Music
A SPARKLING Atmosphere for PERSONALIZED MUSICAL HAPPENINGS
World-Famous SPARERIBS — Full Dinner Menu
825 BURDETT — CHERRY BANK HOTEL — 385-5380
"They do their speciality, spare ribs, very well indeed. Informal sing-a-long type of atmosphere; service leisurely" Financial Post Magazine

FRIDAY thru TUESDAY
SUNDAES
5 for $1
Reg. Value $1.50
Chocolate, Vanilla, Pineapple, Butterscotch, Strawberry, Cherry, Raspberry, Peach, Marshmallow, Blackberry and Hot Fudge.
Maple Walnut and Butter Pecan 5c extra.
tastee-freez
SHELBOURNE PLAZA BURNSIDE PLAZA

DOUGLAS ST.
GOVERNMENT ST.
MOTEL STRIP
GORGE RD.
Coffee MAC's 24 HRS.
OPPOSITE THE CAR WASH

REPEAT Of A SELLOUT
(SORRY FOR THE INCONVENIENCE)
Starting Thurs., Sept. 16 thru to 6 a.m. Mon., Sept. 20
6 p.m. to 6 a.m. Each Day
12-OZ. SIRLOIN STEAK
Baked Potato, Sour Cream or Butter 29¢
Fresh Tossed Green Salad, Choice of Dressing 29¢
Special Individual Lemon Meringue Pie 29¢
WITH THIS SPECIAL Coffee Mac's Flavorful Fresh Brewed Coffee—FREE
1.99

NEVER SEEN BEFORE
Now on Display . . .
A large selection of Spanish Furniture, imported directly from Spain. All hand made, authentic as the original carvings on solid wood.
COME AND SEE
ego interiors
1028 FORT ST. (near Cook)
Business Phone: 382-3200
INTERIOR DECORATING CLASSES START
September 27th—Monday Class
September 29th—Wednesday Class
There is still time to enrol and register.
Please phone Ego Interiors for further information.

CRYSTAL GARDEN
PUBLIC SWIMMING SATURDAY
1:00-5:00 p.m.—Public
7:00-9:00 p.m.—Public

NEW YORK COMPANY!
SPOON RIVER ANTHOLOGY
By Edgar Lee Masters.
Langham Court Theatre
TONIGHT and SATURDAY
8:15 p.m.
TICKETS:
Adults $2.00 Students $1.50
Box Office 383-8833 or at door.

MING'S KITCHEN
CHINESE FOOD DELIVERY
384-4323
800 YATES STREET

TALLY-HO
Dining Lounge
OPEN SUNDAY and Every Week Day
7 a.m. to 9 p.m.
386-6141
3020 Douglas

CREST MOTOR INN
BUSINESSMEN'S LUNCHEON
11:30 to 3 p.m.
Featuring Daily Specials
COFFEE SHOP
7 a.m. to 11 p.m.
FAMILY DINING
PROVINCIAL DINING LOUNGE
OPEN EVERY DAY
7 a.m. to 11 p.m.
Ample Free Off-Street Parking
386-2421
455 BELLEVILLE ST.
Facing the Inner Harbour

MAPLE LEAF Restaurant
OPEN 6:30 a.m.-11 p.m. EVERY DAY
STEAKS—CHOPS—CHICKEN
STEAK and KIDNEY PIE
ROAST TURKEY
LAMB and BEEF
SEAFOOD
FAMILY FILLING TASTY TREATS
VISIT US SOON
1213 DOUGLAS 382-8713

Classified—For Easy Reference

BALLET HORIZONS

McPherson Playhouse
Sat., Sept. 25. 8:00 P.M.
Tickets: $4.00, $3.00, $2.50
McPherson Playhouse Theatre 386-6121

CAESAR'S ITALIAN VILLAGE
• PIZZA • SPAGHETTI
• RAVIOLI • RIGATONI
Visit Our Quiet Dining Room for Victoria's Finest Italian Food
FREE DELIVERY 386-0373
DOWNTOWN — One Door North of The Bay Dept. Store

bastion theatre
OPENING TOMORROW!
BASTION'S 1971-72
CHILDREN'S THEATRE SEASON
McPherson Playhouse 2 p.m.
Premiere of Marge Adelberg's new musical
"JACK AND THE BEANSTALK"
All Seats $1.00. Tickets now at McPherson Box Office and at Bastion, 30 Bastion Square
To arrange for FREE Ice Cream for Birthday parties attending—phone 382-4112
Group rates: 15 or more—20% discount

CHILLIWACK in CONCERT
ALSO
VALDY
SOUND BY DEYONG
UNIVERSITY OF VICTORIA GYM
SATURDAY, SEPT. 18
8 P.M.
Advance Tickets $2.00 available at Kelly's Record Store and SUB.
$2.50 at the Door

Oak Bay Beach Hotel
Victoria's Only Seaside Hotel
Enjoy Our
TUDOR DINING LOUNGE
Overlooking the Colorful Gardens and Ocean

Luncheon—12 Noon to 2; Dinner, 5:30 to 9
Phone 598-4556 for Reservations
1175 BEACH DRIVE

See The Butchart Gardens
HOW GORGEOUS CAN THEY GET?
Brilliant With Colour, Colour, Colour!
Have a happy day . . . invite a friend and share your fun . . . stay for lunch or supper. See the romantic night lighting . . . take in a performance of the Ross Fountains in their spectacular "Ballet To The Stars" (continuous shows from dusk.)
For complete Butchart Garden news see top of Entertainment Guide, Page 17, or phone 652-2222.

Greenpeace Heads Into Open Pacific

VANCOUVER (CP) — The Canadian fishing boat carrying the Greenpeace mission to the Amchitka nuclear test site in the Aleutian Islands headed into the open Pacific today after cruising Vancouver Island and the British Columbia mainland.

The vessel made on unscheduled stop Thursday night, at Alert Bay near the northern end of Vancouver Island, its first stop since leaving Vancouver Wednesday night.

"As we were approaching Alert Bay we received a radio message from an Indian village expressing good wishes," crew member Ben Metcalfe said in a radio-telephone message to Vancouver.

"We decided to respond in person," he said, "and anchored for an hour to meet residents of the village."

He said the protest ship cruised at a steady nine knots in fair weather Thursday, and expected to reach Amchitka about Sept. 28.

NO DATE YET

No date has been set by the U.S. Atomic Energy Commission for its underground test on Amchitka of a five-megaton nuclear bomb. An AEC spokesman in Washington said the commission is awaiting a final decision from President Nixon on whether the test will go ahead.

The Greenpeace vessel is officially registered as the Phyllis Cormack, a halibut boat owned by the Cormack Fishing Co. Ltd. of Vancouver. It is 71.7 feet long, with a beam of 20.1 feet, and draws 9.8 feet of water. Although dubbed the Greenpeace by the Vancouver-based committee that chartered the vessel, it carries its legal, registered name on bow and stern, with a sign 'Greenpeace' across the bridge.

The 12 men aboard say the vessel will move within three miles of the coast of Amchitka Island on the day of the test to take air and water samples.

The crew placed a telephone call to Prime Minister Trudeau in Ottawa Thursday, planning to ask him to make a personal appeal to President Nixon to cancel the test. They were advised that Mr. Trudeau was attending a cabinet meeting and were asked to stand by for an hour, then were called back later and told that the prime minister would not be available to return the call.

Mr. Metcalfe said Thursday night they plan to sail nonstop to Amchitka after weighing anchor at Alert Bay.

Dance Tells Story Of Wild Man

Delegates attending the annual meeting of the B.C. Museums Association here next week will be shown through the medium of Indian dances the "home of Bakbakwalanooksewae."

The tongue-twister is the name for the wild man of the woods, who, in Indian mythology, founded the Kwakiutl tribe on the northeast coast of Vancouver Island.

Henry and Tony Hunt, Thunderbird Park carvers, and other members of the Hunt family, will stage the dance before 150 delegates expected to attend the four-day meeting in the Provincial Musum, starting next Wednesday.

The delegates will represent 66 museums in the province, as well as organizations in Alberta, Ontario, Yukon and Washington State.

Special events include a memorial night Saturday to honor the late Dr. Clifford Carl, former director of the Provincial Museum.

Dr. Carl and Willard Ireland, provincial archivist, are credited with providing the impetus that led to the founding of the museums association.

Another attraction will be a glass and bottle display and a coin collection display.

The meeting's banquet will be held Friday with Jean-Paul Morisset, federal visual arts and museum officer, as guest speaker.

MOTOR ROCKS BABY'S CRIB

TOKYO (UPI) — A Filipino engineer said he has invented a baby crib with an automatic electric rocking motor.

The engineer, Alejandro Malabanan, said his baby crib is powered by a 100-watt motor and uses relatively little electrical current.

Insects Battled

HONG KONG (Reuter) — Shanghai, China's largest city, has started a health drive with thousands of people helping to eliminate flies and mosquitos and clear garbage from the streets. Shanghai radio reported that one byproduct of the campaign has been the recovery of hundreds of tons of scrap metal.

FOLLOW THIS VICTORIA
ENTERTAINMENT GUIDE

BUTCHART GARDENS. New arrangements . . . Fresh blooms . . . Richer colors. September is a very exciting season in these gay and gorgeous gardens. ROMANTIC NIGHT LIGHTING . . . BALLET TO THE STARS . . . FLORAL RESTAURANT . . . BEGONIA BOWER . . . SHOW GREENHOUSE . . . FASCINATING SEED AND GIFT SHOP . . . ENTERTAINMENT. Open every day 9 a.m. to 9:30 p.m. Most sightseeing tours will take you during the day and for the Romantic Night Lighting. Lots of free parking for campers, trailers, cars, etc., while visiting gardens.

FRIENDS ARRIVING? Take them to see these lovely gardens. One of the nicest and most appreciated ways to entertain.

'DEVELOPED FROM AN ABANDONED CEMENT QUARRY over 66 years ago, they are now considered one of the world's most outstanding attractions. Embracing 30 acres, actually six different gardens—fabulous Sunken, Lake Garden featuring the Ross Fountains, English Rose, quaint Japanese, stately Italian and the great Stage Show Garden.

BUTCHART GARDENS ROMANTIC NIGHT LIGHTING. Every evening, dusk 'til 9:30 p.m. Entire thirty acres transformed into a fairyland of indescribable beauty, featuring the fabulous Sunken Garden and the spectacular Ross Fountains in their colorful "Ballet to the Stars" (continuous performances). These alone are worth the price of admission.

BUTCHART GARDENS FLORAL RESTAURANT. Open every day 11 a.m. to 7:30 p.m. Coffee bar always open. BUTCHART GARDENS ENTERTAINMENT: Movies every evening, approximately 7:45, "Helicopter Canada" or "Mountains to the Sea."

UNDERSEA GARDENS — WHERE YOU ACTUALLY DESCEND BENEATH THE SEA! Through crystal clear water see the beautiful ANEMONES, the FLOWERS of the SEA, GIANT OCTOPUS, STURGEON, WOLF EELS and playful SEALS. SEE the LARGEST collection of SALMON in the PACIFIC NORTHWEST. WATCH the AMAZING UNDERWATER SHOW in the WORLD'S ONLY UNDERSEA THEATRE where the creatures of the deep perform under the direction of the SCUBA DIVERS and the pretty AQUAMAIDS. UNDERSEA GARDENS IN THE INNER HARBOUR, OPPOSITE THE PARLIAMENT BUILDINGS, OPEN DAILY, 10 A.M. TO 9 P.M. PHONE 382-5717.

SEALAND OF THE PACIFIC—A must in Victoria—Don't miss it! CANADA'S LARGEST OCEANARIUM, LOCATED AT OAK BAY MARINA ON VICTORIA'S SCENIC MARINE DRIVE. Continuous shows daily from 10 a.m. to 9 p.m. with spectacular night lighting. SEE "CHIMO" THE WORLD'S ONLY WHITE KILLER WHALE AND HER MATE "HAIDA", SEALAND'S STAR PERFORMER. Wander through the underwater grottos and view thousands of sea creatures including seals, sea lions, giant octopus, wolf eels, salmon and acrobatic sea birds. AN ADVENTURE THE WHOLE FAMILY WILL ENJOY.

CLASSIC CAR MUSEUM —Fun for the Whole Family. One of the most spectacular Exhibitions of Classic cars in Canada. See: 120 year old Concord Stage Coach, Royal Tour cars. Vintage: Packards, Fords, Chryslers, Buicks; Rolls-Royce, Lincolns, Cadillacs. Also displayed in wax — Figures of the period: the Royal Family, Heads of State, Henry Ford, Clark Gable, Jean Harlow, Will Rogers, W. C. Fields, Churchill, Humphrey Bogart. 813 Douglas St. (at Humboldt behind the Empress Hotel) Open all week — 9 a.m. to 11 p.m.

ROYAL LONDON WAX MUSEUM — SEE CANADA'S WORLD FAMOUS WAX MUSEUM, NEW LOCATION AT INNER HARBOUR OPPOSITE PARLIAMENT BUILDINGS. OVER 10,000 SQ. FT. OF DISPLAY — 130 JOSEPHINE TUSSAUD LIFE SIZE WAX FIGURES DIRECT FROM LONDON, ENGLAND. 45 NEW SCENES. ENTERTAINMENT FOR THE WHOLE FAMILY. OPEN DAILY 10 A.M. TO 9 P.M., INCLUDING SUNDAYS. PHONE 388-4461.

FABLE COTTAGE, a storybook creation to be enjoyed by every member of your family! One of the world's most beautiful homes, in spacious gardens on lovely Cordova Bay. Please bring your camera to record the beauties of this architectural wonder. Open 9:30 a.m. 'til dark. 5187 Cordova Bay Road, Scenic Marine Drive.

THE OLD FORGE—Dining and dancing six nights a week till 2 a.m. at one of Canada's largest and most luxurious nite clubs. Enjoy the exciting music of the fabulous Brothers Forbes, Strathcona Hotel, Douglas at Courtney St., Phone 383-9913.

SALMON FISHING (Oak Bay Salmon Charters) — Large boats, experienced guides, free coffee, bait and tackle. Phone 598-3366 or 592-4164.

ESQUIMALT SPORTS CENTRE
ROLLER SKATING
LAST WEEKEND
Friday - Saturday - Sunday
8 p.m.
ICE SKATING STARTS
Saturday—Sept. 25th
U.B.C.M. Convention
Sept. 15, 16, 17

GEM Theatre Sidney
LEE MARVIN
"MONTE WALSH"
A Real Western
A CINEMA CENTER FILMS PRESENTATION
A NATIONAL GENERAL PICTURES RELEASE
PANAVISION® and TECHNICOLOR®
Tonight at
6:50 and 9:00

SUBURBAN
BODY PAINT
SERVICE
386-7712

MEMORIAL ARENA
HEY KIDS
SKATING
★ STARTS ★
SUNDAY
2:30 - 4:15 P.M.
Get the group together for a day of fun.
Free popcorn to the first 100 children

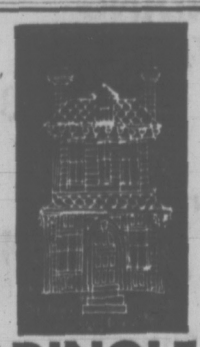
DINGLE HOUSE
Dine in an authentic Victorian atmosphere. Featuring our very special "Prime Rib of Beef".
Reservations after 2 p.m. daily. 382-8721. Opens daily 5 - 11 p.m. Closed Mondays.
137 Gorge Rd. East

They broke his heart. But they couldn't break his spirit.
"kes"
Official Selection: New York Film Festival, London Film Festival, Karlovy Vary Film Festival
COUNTING HOUSE CINEMA 1
383-3434
Doors 6:30 p.m.
Shows 7:00
9:00

FESTIVAL
of international films
FRIDAY SEPT. 17 — JOAN BAEZ DAVID HARRIS — "CARRY IT ON" — An unusual artist at work and at home, backstage and the imprisonment of her husband. U.S.A.
SATURDAY SEPT. 18 — "INVESTIGATION OF A CITIZEN ABOVE SUSPICION" — 1970 Academy Award Winner Best Foreign Film — ENGLISH SUB-TITLES — ITALIAN COLOR
SUNDAY SEPT. 19 — LUIS BUNUEL — "THE MILKY WAY" — 1971 Venice Film Festival Winner — ENGLISH SUB-TITLES — SPANISH-FRENCH
COUNTING HOUSE CINEMA 2
Showtimes 7:15 and 9:15
Advance Ticket Sales Daily Except Sunday 1:30 to 6:00 p.m.
AT ODEON THEATRE, 780 YATES OR COUNTING HOUSE AFTER 6 P.M.

Drive In for the BEST FOOD in Victoria at . . .
Mello-Spot
DRIVE-IN
3 Blocks off Douglas on Gorge Rd.
SPECIAL
FRI., SAT., SUN.
CHEESE BURGERS
30¢ each
Reg. 55c ea.
Mello-Spot Drive-In
Open 'til 1 a.m. Fri. & Sat.

TODAY! 2 EXCITING HORROR SHOWS!
UNSPEAKABLE CULTS
BIZARRE RITUALS
EROTIC RITES
as it exists today!
Witchcraft '70
EXPOSED thru the eye of the HIDDEN CAMERA!
COLOR RESTRICTED WARNING: — Some very revolting scenes and some nudity. —B.C. Director
KISS & KILL
LUSCIOUS LIPS— lethal in their biting sting of death!
EVENINGS:
Witchcraft at 7:00 & 10:07
Kiss & Kill at 8:30
Saturday Continuous from 1 P.M.
Coronet
836 YATES ST. 383-6111

Her other love is God.
Within the walls of the convent of Monza, our Sister Virginia was violated...she fell in love like any other woman.

RESTRICTED No Admittance to persons under 18.
Tower Productions Presents
Anne Heywood in "The Lady Of Monza"
A True Story
TWO SHOWS NIGHTLY 7 P.M. & 9 P.M.
Fox CINEMA
QUADRA AT HILLSIDE - 382-3370
STARTS TONIGHT

BY GAD SIR! FOR THE BEST
GOURMET SPECIAL THIS WEEKEND
CRAB MORNAY
Succulent Alaska crab meat sauteed in butter with mushrooms and green peppers, flamed in Cognac and on saffron rice with mornay sauce.
PLUS OUR COMPLETE A LA CARTE MENU
COLONIAL INN
"Victoria's Favorite"
Roly McIntosh
on the keyboard
Friday and Saturday Evenings
270 GOV'T ST.
"A James Bay Landmark for over ½ a century"
384-7151

For Want Ads—
386-2121

famous players theatres famous players theatres famous players theatres

DAMAGES FETUS

Deadliest Poison Discovered

By JEFF CARRUTHERS
Special to The Times

OTTAWA — Tests by two researchers at the Ottawa laboratories of the federal Food and Drug Directorate have uncovered the most embryotoxic (deadly to the unborn) chemical yet known to man.

And both the Canadian and U.S. governments have recently launched investigations to determine just how widespread it and other members of the dioxin family of chemicals are and how dangerous they are to man.

The chemical is a contaminant of the widely used herbicide 2-4-5-T and has been found in some North American foods, including samples of margarine.

KILLED RATS

It is called 2, 3, 7, 8-Tetrachlorodibenzo-P-Dioxin. To date, it is the most deadly dioxin known. Scientists call it 2, 3, 7, 8-Tetra for short.

Tests by FDD embryo-toxicologists Dr. K. S. Khera and Dr. J. A. Ruddick have shown that as little as four micrograms per kilogram of body weight of the chemical, when fed to pregnant rats, killed unborn rats.

The results of the tests, part of a joint U.S.-Canadian government investigation of dioxings started last month with the co-operation of Dow Chemical Co., were reported today in Washington.

Dow is a major manufacturer of 2-4-5-T. The herbicide was restricted for home garden and many other uses in Canada and the U.S. last year following the discovery that trace amounts of dioxin in 2-4-5-T caused foetal deaths and damage in tests with animals given the herbicide.

SHORTEN LIFE

A daily dietary level of 0.5 micrograms (one-half a millionth of a gram) reduced the life expectancy of newborn rats. Toxic effects were still measurable at a dietary level of 0.25 micrograms. Further tests showed the damage was occuring before birth and not following birth as a result of the chemical being fed to the newborn rats in mother's milk, for example.

But there are uncertainties about the average exposure of humans to this and other less toxic dioxins. And there are difficulties in isolating some of the more toxic dioxins (such as 2, 3, 7, 8-Tetra) from less harmful dioxins. Together, these circumstances make it difficult for the health department scientists to gauge the actual danger to Canadians at present.

The FDD has launched a preliminary food survey for dioxin contamination to obtain better data on human exposure.

BETTER TECHNIQUES

And the U.S. Food and Drug Administration is attempting to develop better analytical techniques, to allow scientists to accurately identify small quantities of the harmful dioxins.

Dioxins have been identified in 2-4-5-T, as well as in margarines, food emulsifiers, glyceryl mono-oleate (used in the baking industry) and chick livers.

A recent cursory check of 24 samples of margarines and six samples of vegetable oils in Canada by the FDD revealed no detectable dioxin content. The tissues of two human accident victims were also checked in Ottawa, with no detectable dioxins found.

Using similar tests, the dioxin 1, 2, 3, 4 - Tetra was found not to be toxic by any standards when fed at a dietary level 200 times the lethal level for 2, 3, 7, 8-Tetra.

The dioxin 2, 7-Dichloro caused lesions in the heart muscle of all embryo at a level 125 times the lethal dose of 2, 3, 7, 8-Tetra. Lower levels have not ye been analyzed.

The results were reported by Drs. Khera and Ruddick of the FDD's research laboratories today at a meeting of the American Chemical Society in Washington.

In an interview Ruddick estimated humans would need to ingest 200 grams a day of 2, 3, 7, 8-Tetra for embryotoxic effects. While the chemical is long-lasting and fat soluble like DDT, it is excreted quite rapidly. Sustained exposure to high levels would thus likely be required for harmful effect in humans.

SUBURBAN
SELL
FORD TRUCKS
386-6131

Kmart
A Division of the S. S. Kresge Company Limited

DISCOUNT BOMBSHELLS
ON SALE SATURDAY ONLY
9 a.m. to 10 p.m.
WHILE QUANTITIES LAST

SHOTGUN SHELLS
Winchester Expert Mark 5 Plastic Shot Shells No. 4 and No. 6 12 G.A. Standard Load. 25 to a Box.
SPECIAL DISCOUNT PRICE
$2.57

RHY'S DAVIS
STRIP HOLDERS
Choice of strip, super strip, herring and minnow.
SPECIAL DISCOUNT PRICE
97c

MODEL CAR KITS
Monogram and Revel car kits, 1/24th and 1/32th scale. Many models to choose from
Reg. K mart price 2.67
SPECIAL DISCOUNT PRICE
$1.27

BARRYS FLASHTAILS
Salmon lures, reg. size, Ass'td colours
SPECIAL DISCOUNT PRICE
77c

LADIES' BRAS
Pad knodel filled elastic extends into adjustable crosses between cups and stretch straps. Sizes 32 A to 40 C.
Reg. K mart price 2.83
SPECIAL DISCOUNT PRICE
$1.77

LADIES' BRIEFS
Cotton interlock knit brief. Elastic waist, double gusset, band or elastic leg. Sizes S.M.L. White only.
Reg. K mart price 56c
SPECIAL DISCOUNT PRICE
2 for 74c

GIRLS' PANTIES
100% combed cotton, puff knit, lace and elastic leg, elastic waist, double gusset. Colours white, pink, blue. size 8 to 14.
Reg. K mart price 54c
SPECIAL DISCOUNT PRICE
3 for 97c

ROVER DOG FOOD
Canned, contains lean, red meat with liver. Net wt. 15 oz.
SPECIAL DISCOUNT PRICE
6 for 67c

CHARCOAL BRIQUETS
Real hickory flavour and fragrance. Hardwoods finest. 5 lb. bag.
SPECIAL DISCOUNT PRICE
2 for 77c

DOOR MIRRORS
Framed door mirror, full length. Approx. size 12" x 48".
SPECIAL DISCOUNT PRICE
$2.47

LADIES' TAILORED BLOUSE
Shirt - style - 2 button cuff. Many colours to choose from.
SPECIAL DISCOUNT PRICE
99c

S.M.A. BABY FORMULA
24 Cans of 13 fluid oz. per case
SPECIAL DISCOUNT PRICE
$7.53

MEN'S GUM BOOTS
Rubberized, waterproof boots, ideal for the wet weather ahead. Size 7 to 12.
Reg. K mart price 3.76
SPECIAL DISCOUNT PRICE
$2.27

HOTWHEELS CARS
By Mattel. A large selection of cars to choose from
SPECIAL DISCOUNT PRICE
63c

Shop Monday to Friday 10 a.m.-10 p.m., Sat. 9 a.m.-10 p.m.

AIRLINE CAREERS
MEN & WOMEN

FREE

Train for Reservationist, Passenger Agents, Hostesses (age 20 to 28), Station Agents, Communicationists, etc. Good starting salaries, pleasant working conditions, excellent chance for advancement. If you are between the ages of 17 and 34, and have completed grade twelve, get full information today about our training program. Mail coupon today to:

DEPT. BC-161, AIRLINES TRAINING DIVISION,
Atlantic School, Box 368
c/o Victoria Press Ltd.,
2631 Douglas St., Victoria, B.C.

Brochure FREE, "12 Ways To An Airline Career."

NAME .....
ADDRESS .....
CITY & PROVINCE .....
PHONE ..... AGE .....
EDUCATION .....

Largest Selection – Lowest Average Prices

STEWART & HUDSON
BUILDING SUPPLY CENTRE

JUST IN TIME
BIG SAVINGS IN FIX-UP NEEDS
EVERYTHING TO MODERNIZE YOUR HOME! YOUR DOLLARS BUY MORE
SHOP OUR STORE FOR BARGAINS

FLOORING SALE

12x12 VINYL ASBESTOS TILE
Carload just arrived in popular patterns and colors. Ideal for concrete floors, 12 x 12 — 1/16 gauge. Compare to 26c. SALE, each 17½c
12 x 12 — 080 gauge. Compare to 32c. SALE, each 22½c

12x12 PURE VINYL CHIP TILE
Top quality in 3 smart colors of green, blue marine and beige mixture. Plus white feature strip included with every case. 12 x 12. Compare to 69c. SALE, each 29c

4½" x 18" LINO TILE
Heavy gauge beige-brown color only. A very hard wearing and practical tile for wood floors. Each 9¾c

6' CUSHION FLOOR
Heavy duty, Spanish patterns in pale green. Use on concrete or wood floor. Lin. ft. $1.77

12x12 PEEL AND STICK TILE
Popular patterns, easy to install over smooth concrete or wood floor. Each 26c

INDOOR - OUTDOOR CARPET SALE
12' wide, ideal for cold basement floors — will not rot or mildew under damp conditions. Easy to install, does not require stretching. Latex back. Popular colors. SALE, sq. yd. $2.69

Printed Indoor — Outdoor CARPET SALE
Exceptional value in this special clearance. 2-tone, gay patterns. High density cushion rubber back, too. 12' wide. CLEARANCE, sq. yd. $4.49

OUTSTANDING CARPET VALUES

12' Nylon Jute Back
sq. yd. $3.99

12' Two-Tone Herculon
5-year guarantee. Non-static, high-low loop pile in flowing random patterns. N.H.A. approved. SQ. YD. $5.44

12' Dense Short Shag
100% nylon. Two-tone color. 24 oz. N.H.A. approved. Double jute back. A very practical and smart shag. SQ. YD. $6.99

INSULATE for Comfort

Insulation in the ceiling of your home adds much to your comfort in windy, cold weather. Saves money in fuel bills too!

Pouring Insulation
A few inches between rafters will cut heat losses and save money. Sack covers 17 sq. ft. 2" thick. SACK 1.17

Roll Insulation
Fiberglas brand, 15" wide. Continuous roll covers 100 sq. ft. ROLL 6.25

Batt Insulation
Friction fit, no stapling, extra insulation from higher density needed to stiffen batt for friction fit. Carton covers 80 sq. ft. 15"x48" batts. EACH 4.99

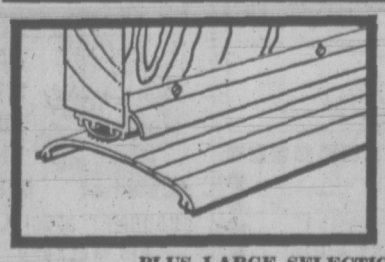

WEATHERSTRIP SALE
Buy now at these extra low prices to save. Offer lasts for 1 week only.

17' Door Set — Wood and foam. Set	99¢
17' Door Set — Aluminum and rubber. Angle seal. Set	$1.34
17' Door Set — Deluxe Aluminum and Vinyl. Adjustable. Set	$2.39
3' Threshold — Aluminum and vinyl. Deluxe quality. Each	$2.77
3' Combination Aluminum Threshold — Water and windproof door sweep with drip edge. This is the best design we know of. Set	$4.49
3' Door Sweep — Aluminum and vinyl. Adjustable. Each	79¢
18' Coil Foam Weatherstrip — Self adhesive back, just peel and stick around door or window jamb. SALE, each	39¢

PLUS LARGE SELECTION OF OTHER TYPES OF WEATHERSTRIP

CEDAR SIDING AND PANEL SALE
All suburban grade, clearance priced. All sold in bundle lots only.

1" x 6" Vee Joint SALE, lin. ft.	3½¢	1" x 8" Vee Joint SALE, lin. ft.	5¢	¼" x 10" Bevel Siding SALE, lin. ft.	6½¢
1" x 6" Ranch Panel SALE, lin. ft.	4½¢	1" x 8" Ranch Panel SALE, lin. ft.	7¢	1½" x 10" Forest Siding SALE, lin. ft.	8½¢

Your CREDIT IS GOOD OPEN AN ACCOUNT

PRICES EFFECTIVE VICTORIA UNTIL SEPT. 25TH
OPEN 7:30 A.M. TO 5:30 P.M. SATURDAY INCLUDED
400 BLOCK GORGE ROAD EAST PHONE 386-3211

STEWART & HUDSON Ltd.

New Low-Fare Schedule Filed by Air Canada

MONTREAL (UPI) — Air Canada announced Thursday it had filed a new schedule of transAtlantic fares with the Canadian air transport committee to take effect Feb. 1.

The state-owned airline said the schedule was based on the fares package proposal elaborated this summer at the International Air Transport Association (IATA) North Atlantic traffic conference held in Montreal and vetoed by the West German airline, Lufthansa.

Included in the schedule is the advance payment excursion (APEX) fare one of a number of controversial new fares which formed part of the IATA traffic conference package.

The APEX fare would be offered by Air Canada for $189 Montreal to London return, nine months of the year.

Fares from Vancouver, off-season and peak-season, with current 29 - 45 day excursion rates bracketed:

To London $292-$337 ($399-$460); Paris-Brussels $313-$369 ($424-$485); Zurich-Copenhagen $323-$384 ($439-$500).

The off-season rates currently in effect are in force Oct. 1-June 30 westbound and Sept. 1-May 31 eastbound.

Under the new APEX plan, tickets must be bought three months in advance of the flight booked, and 25 per cent of the fare would be forfeited in case of cancellation.

The APEX and other fares in the Air Canada schedule, still subject to approval by the Canadian government and all foreign governments involved, would apply to all countries but Germany.

A separate filing of fares to Germany will take place at a later date, an Air Canada spokesman said.

Union at Telegram Votes Strike Action

TORONTO (CP) — Toronto Newspaper Guild members and pressmen at The Telegram voted Thursday night to empower a joint union negotiating committee to call a strike, if necessary, to win an acceptable agreement.

The guild will be in a legal strike position next Thursday at midnight. The mechanical unions are awaiting reports from a conciliation officer, a preliminary to clearing the way for a legal strike.

Guild members voted 298 to 111 to sanction strike action while members of the Toronto Printing Pressmen's Union voted 75 to 1.

Members of the third union involved, the Toronto Stereotypers Union, also attended the joint membership meeting. Results of their vote were not available.

The joint negotiating committee of the three unions was unanimous in seeking the strike action. The unions represent about 900 Telegram employees.

The unions have rejected a Telegram proposal for a wage freeze for 1971 and a $10-a-week increase in key classifications in 1972.

SUBURBAN SELL COMET 386-6131

RELIEVES TOOTHACHE FAST
Millions use ORA-JEL for quick relief. Get dependable ORA-JEL with the Good Housekeeping Seal.
ora-jel

This Saturday In Weekend Magazine

HUMANS OF THE FUTURE

How Science Is Learning To Create Them

Geneticists are rapidly uncovering the secrets of the chemical language governing life. And starting to tamper with them. Can society control the frightening implications of their work? Read Weekend Magazine's fascinating report on genetic engineering, this Saturday.

How To Buy A New Car

Avoid new-car hassles — with your wife, with the salesman. An experienced auto salesman tells you how to make this major purchase in just eight easy steps.

Hare Krishna

It's the chant of growing numbers of devotees of this ancient Eastern religion. What draws them to Krishna? And what goes on in Canada's five temples? Don Bell reports on these new young monks, in Saturday's Weekend Magazine.

Canada's Fleetest Girl

What Makes Abby Run? And so outspoken, too? Bruce Kidd talks to Abby Hoffman, Canada's leading female track star, this Saturday in Weekend Magazine.

Margo's Meat Loaves

Margo Oliver's hearty recipes include Lamb Loaf, Veal And Ham Loaf and Beef Loaf.

Subscribe Today and Receive Dependable Home Delivery
VICTORIA DAILY TIMES

We have it! A one-stop MAN'S STORE.

the Bay

TAN JAY FOR HIM... and MACH II... the kind of clothes that let you be you.

In the Inner Circle we believe that's what dressing is all about. Freedom. Self expression. Unstructured basics ... ultra fashion accessories. This is where you can put together a look that tells the world where it's at with you today.

TAN JAY FOR HIM interprets the well suited look in a variety of unconstructed doubleknit fashions. These are suits you can live with. Suits that head smartly into the business world or take to the casual life with equally unbinding ease to give you a sense of well being in any situation.

Shown: Doubleknit wool in camel colour. $70

Other styles available in Fortrel* and Fortrel*/wool blend doubleknits, in brown, black, purple. $65

MACH II high fashion sport shirts with full bell sleeve, 3-button cuff, long point collar. This shirt really makes it with vests and tank tops! Fine Fortrel*/cotton in black, orchid, brown, lilac. S.M.L. Each, 12.50

*R.T.M.

Hudson's Bay Company

DIAL 385-1311

DAILY STORE HOURS: 9:30 A.M. 'TIL 6 P.M.
THURSDAY and FRIDAY 'TIL 9:30 P.M.

Baymart
BUDGET STORE

THREE HOT BUYS

You'd expect to pay twice our budget price for any one of these wonderfully warm, beautifully styled and finished jackets. Each has a hard wearing, water resistant nylon shell and a nearly weightless polyester fill. You'll get a lot of wear out of any one you choose so don't miss these special purchase prices now.

F1 **THE DOUBLE BREASTED STADIUM COAT** is fashion, comfort, and practicality all in one. Just the thing for football games and every day dashing about. Brown, navy, gold, or red smartly accented with gold colour buttons and buckle. Sizes 10-18.

Only, **16.99**

F2 **SNAP FRONT TOW COAT** is a real skier's ski jacket! Hidden front zipper and zip close slash pockets, semi-raglan sleeve with stretch nylon action gore, stretch nylon gores at hips, snug inside storm collar, hidden hood. Wear it snapped up into a warm stand-up collar or open as a wing collar. Great length. Feather weight. Red, navy, blue, brown. Sizes 8-16.

Only, **16.99**

F3 **FLY FRONT SKI JACKET** has fashionable top stitched detailing, patch pockets that snap close, two-way front zipper, cowl neck, warm storm cuffs, fitted shoulders and yoke. Maize, brown, navy, blue. S.M.L.

Only, **12.99**

Baymart Sportswear, DOWNTOWN, LOUGHEED, RICHMOND, VICTORIA

F1

F2

F3

SHOP BY PHONE
DIAL 385-1311
Phone Order Board Open 8:30 a.m.
Island Centres Outside Greater Victoria Area and Gulf Islands Phone Zenith 6040 (Toll Free)

Hudson's Bay Company

DIAL 385-1311

DAILY STORE HOURS 9:30 A.M. 'TIL 6 P.M.
THURSDAY AND FRIDAY 'TIL 9:30 P.M.

FREE PARKING

THERE'S MORE FOR YOU DOWNTOWN

The Times

WEEK ON TELEVISION

September 17 to September 24

INSIDE . . .

★ *Oh so lovely Roger, page 8a*

★ *The newest sex symbol, page 11a*

★ *Fat man finishes first, page 15a*

Kapelhoff Sings

Salazar Explains

Cosby Helps Out

FRIDAY EVENING

5 p.m.

2—Bush Kangaroo
4—Petticoat Junction
5—Mike Douglas
6—Bewitched
7—Movie
8—Bewitched
9—Mister Rogers
11—Gilligan's Island
12—Gilligan's Island
13—Movie

5:30 p.m.

2—Beverly Hillbillies
4—News
5—News
6—Hogan's Heroes
7—Dick Van Dyke
8—Hogan's Heroes
9—Folk Guitar
11—Get Smart
12—Perry Mason
13—Movie

6 p.m.

2—Nanny and Professor
4—News
5—News
6—News
7—News
8—News
9—Artists In America
11—Wild Wild West
12—Perry Mason
13—Movie

6:30 p.m.

2—Hourglass
4—News
5—News
6—News
7—News
8—News
9—Washington Week
11—Wild Wild West
12—News
13—Project 13

7 p.m.

2—Hourglass
4—Life Around Us
5—Truth or Consequences
6—Longstreet
7—Movie
8—Room 222
9—Consultation
10—Arts Calendar
11—I Dream of Jeannie
12—Smothers Space Ride
13—Call of the West

7:30 p.m.

2—Dick Van Dyke
4—Rollin' on the River
5—Stand Up and Cheer
6—Longstreet
7—Movie
8—Partners
9—It Begins with You
10—Ladies First
11—Dragnet
12—Movie
13—Movie

8 p.m.

2—Laugh-In
4—Brady Bunch
5—The D.A.
6—Laugh-In
7—Movie
8—Movie
9—Antiques
10—Ladies First
11—Perry Mason
12—Movie
13—Movie

8:30 p.m.

2—Laugh-In
4—Partridge Family
5—Movie
6—Laugh-In
7—O'Hara, Treasury Agent
8—Movie
9—NET Playhouse
10—B.C. Tel: Cosmic Rays
11—Perry Mason
12—Movie
13—Movie

9 p.m.

2—Tommy Hunter
4—Room 222
5—Movie
6—Tommy Hunter
7—O'Hara, Treasury Agent
8—Movie
9—NET Playhouse
10—B.C. Tel: Cosmic Rays
11—David Frost
12—Movie
13—Bob Corcoran

9:30 p.m.

2—Tommy Hunter
4—Odd Couple
5—Movie
6—Tommy Hunter
7—Movie
8—Movie
9—NET Playhouse
10—Project Travel
11—David Frost
12—Name of the Game
13—Bob Corcoran

10 p.m.

2—Doomwatch
4—Love, American Style
5—Movie
6—Bold Ones
7—Movie
8—The FBI
9—Signoff
10—Project Travel
11—David Frost
12—Name of the Game
13—Bob Corcoran

10:30 p.m.

2—Doomwatch
4—Love, American Style
5—Sports Illustrated Weekly
6—Bold Ones
7—Movie
8—Movie
10—Signoff
11—News
12—Name of the Game
13—Bob Corcoran

11 p.m.

2—News
4—News
5—News
6—News
7—News
8—News
11—News
12—Movie
13—Movie

11:30 p.m.

2—News
4—Dick Cavett
5—Johnny Carson
6—News
7—Movie
8—News
11—Merv Griffin
12—Movie
13—Movie

12 midnight

2—Movie
4—Dick Cavett
5—Johnny Carson
6—Movie
7—Movie
8—Movie
11—Merv Griffin
12—Movie
13—Movie

12:30 a.m.

2—Movie
4—Dick Cavett
5—Johnny Carson
6—Movie
7—Movie
8—Movie
11—Merv Griffin
12—Movie
13—Movie

PROGRAMS for SATURDAY

8 a.m.
4—Funky Phantom
5—Deputy Dawg
7—Bugs Bunny
12—Frisky Frolics

8:30 a.m.
4—Jackson Five
5—Pink Panther
7—Scooby Doo
12—Scooby Doo

9 a.m.
4—Bewitched
5—Barrier Reef
7—Harlem Globetrotters
12—Smoky the Bear

9:30 a.m.
4—Lidsville
5—Take a Giant Step
7—Hair Bear Bunch
12—Hair Bear Bunch

10 a.m.
4—Curiosity Shop
5—Take a Giant Step
7—Pebbles and Bam Bam
8—Topic
12—Pebbles and Bam Bam

10:30 a.m.
3—French Program
4—Curiosity Shop
5—Bugaloos
7—Archie's TV Funnies
8—Pete's Place
12—Archie's TV Funnies

ALL TIMES ARE LOCAL

CHANNELS RESERVE RIGHT TO MAKE LAST-MINUTE CHANGES

11 a.m.
2—French Program
4—Jonny Quest
5—Baseball
7—Sabrina
8—Kiddies on Kamera
11—News (11:15)
12—Gulliver

11:30 a.m.
2—French Program
4—Lancelot Link
5—Baseball
7—Josie and the Pussycats
8—A Nice Mix
11—Farm Program
12—Josie and the Pussycats

12 noon
2—French Program
4—American Bandstand
5—Baseball
6—Wrestling
7—Monkees
8—Outdoors
11—Community TV
12—Monkees

12:30 p.m.
2—French Program
4—American Bandstand
5—Baseball
6—Wrestling
7—You Are There
8—The Saint
11—Movie
12—You Are There

1 p.m.
2—Horse Race
4—Outdoor Sportsman
5—Baseball
6—Horse Race
7—Children's Film Festival
8—The Saint
11—Movie
12—Children's Film Festival

1:30 p.m.
2—Horse Race
4—College Football
5—Baseball
6—Horse Race
7—Children's Film Festival
8—I Spy
11—Movie
12—Children's Film Festival

2 p.m.
2—Kaleidosport
4—Football
5—Ryder Cup Golf
6—Kaleidosport
7—Movie
8—I Spy
11—Movie
12—Globetrotters

2:30 p.m.
2—Kaleidosport
4—Football
5—Ryder Cup Golf
6—Kaleidosport
7—Movie
8—Star Trek
11—Big Valley
12—Page 12

3 p.m.
2—Kaleidosport
4—Football
5—Ryder Cup Golf
6—Kaleidosport
7—Movie
8—Star Trek
11—Big Valley
12—Outlook

3:30 p.m.
2—Kaleidosport
4—U.S. College Football
5—Five Sides
6—Kaleidosport
7—Wagon Train
8—Under Attack
11—Daniel Boone
12—World Tomorrow

4 p.m.
2—Place of Your Own
4—U.S. College Football
5—Five Sides
6—Place of Your Own
7—Wagon Train
8—Under Attack
11—Daniel Boone
12—Funorama

4:30 p.m.
2—Kiahanie
4—U.S. College Football
5—Movie
6—Kiahanie
7—Lassie
8—Wide World of Sports
11—Pet Set
12—Funorama

5 p.m.
2—Bugs Bunny-Roadrunner
4—Wide World of Sports
5—Movie
6—Bugs Bunny-Roadrunner
7—Carol Burnett
8—Wide World of Sports
11—Gilligan's Island
12—Funorama

5:30 p.m.
2—Bugs Bunny-Roadrunner
4—Wide World of Sports
5—Movie
6—Bugs Bunny-Roadrunner
7—Carol Burnett
8—Wide World of Sports
11—Get Smart
12—Lucy

6 p.m.
2—Update
4—Wide World of Sports
5—News
6—Update
7—News
8—Wrestling
11—Star Trek
12—News
13—Country Jamboree

6:30 p.m.
2—Replay
4—News
5—News
6—CFL Football
7—News
8—Wrestling
11—Star Trek
12—Doris Day Special
13—Country Jamboree

7 p.m.
2—Call Whole Thing Off
4—Viewpoint
5—Juvenile Jury
6—Call Whole Thing Off
7—Seven Seas
8—Rollin' on the River
11—It Takes a Thief
12—Doris Day Special
13—Restless Gun

7:30 p.m.
2—Travel Canada
4—Lawrence Welk
5—Let's Make a Deal
6—Funny Face
7—Seven Seas
8—Rollin' on the River
11—It Takes a Thief
12—Let's Make a Deal
13—Racket Squad

8 p.m.
2—CFL Football
4—Lawrence Welk
5—Partners
6—CFL Football
7—All in the Family
8—Gunsmoke
11—Movie
12—Golddiggers
13—Movie

8:30 p.m.
2—Football
4—Movie
5—Good Life
6—Football
7—Funny Face
8—Gunsmoke
11—Movie
12—Golddiggers
13—Movie

9 p.m.
2—Football
4—Movie
5—Movie
6—Football
7—Dick Van Dyke
8—Movie
11—Movie
12—Movie
13—Movie

9:30 p.m.
2—Football
4—Movie
5—Movie
6—Football
7—Mary Tyler Moore
8—Movie
11—The Racers
12—Movie
13—Movie

10 p.m.
2—Football
4—Persuaders
5—Movie
6—Football
7—Mission: Impossible
8—Movie
11—Roller Derby
12—Movie
13—Movie

10:30 p.m.
2—Country Time
4—Persuaders
5—Movie
6—Country Time
7—Mission: Impossible
8—Movie
11—Roller Derby
12—Movie
13—Movie; Signoff

11 p.m.
2—News
4—News
5—News
6—News; Movie
7—News
8—News; Movie
11—Judd for the Defence
12—Movie

11:30 p.m.
2—Movie
4—News; Movie
5—Movie
6—Movie
7—Movie
8—Movie
11—Judd for the Defence
12—Movie

12 midnight
2—Movie
4—Movie
5—Movie
6—Movie
7—Movie
8—Movie
11—News; Signoff
12—Movie

12:30 a.m.
2—Movie
4—Movie
5—Movie
6—Movie
7—Movie
8—Movie
12—Movie

SMART SHOPPERS KNOW
THEY CAN
"Buy-Better" at BETTER BUY
FREEZER SALE
BUY NOW
AND CONTROL THE RISING COST OF LIVING
Bring a GENERAL FREEZER into your life with all these quality features
• PLASTIC COATED BASKETS AND DIVIDERS PREVENTS FREEZER BURN.
• INTERIOR LIGHT • ADJUSTABLE TEMPERATURE CONTROL
• SAFETY SIGNAL LIGHT • LOCK AND KEYS
• "ZINC CLAD" GALVANIZED FOOD LINER PREVENTS INTERNAL DAMAGE OR RUSTING.
See the GENERAL FREEZER first and cut your food costs
PRICES IN EFFECT 1 WEEK ONLY!
8 cu. ft. 285 lbs. $158.88
12 cu. ft. 424 lbs. $178.88
15 cu. ft. 515 lbs. $194.88
20 cu. ft. 705 lbs. $208.88
25 cu. ft. 885 lbs. $224.88
NOW OPEN 6 DAYS A WEEK
9 a.m. to 6 p.m. Mon., Tues., Wed. and Saturday
9 a.m. to 9 p.m. Thursday and Friday.
DOUGLAS at VIEW BETTER-BUY DOWNSTAIRS
BETTER-BUY HOME FURNISHINGS
704 VIEW ST. (DOWNSTAIRS)
PHONE 385-4345

NFB Special Series

A series of special films produced by the National Film Board of Canada is being seen exclusively on the full CBC-TV network this season as a result of a joint agreement between the CBC and the NFB.

The films will be scheduled in peak viewing time on the full CBC television network and will vary from 30, 90 and 60 minutes in length and be in both color and black and white. Both CBC President George Davidson and NFB Commissioner Sydney Newman have expressed satisfaction with the co-operative venture and further plans for scheduling similar programs in the future are underway.

With the first film, The India Trip, telecast last week with the next, Atonement, a film on the environment and ecology, will be seen Sept. 12 at 8:30 p.m.

Other films in the series will include: Death of a Legend, a documentary on that much-misunderstood animal, the Canadian wolf, set for telecast Sept. 28; The Eye Hears and The Ear Sees, a film on talented Canadian filmmaker Norman McLaren; and the Conquered Dream, a look into Canada's northland. Other films will be announced.

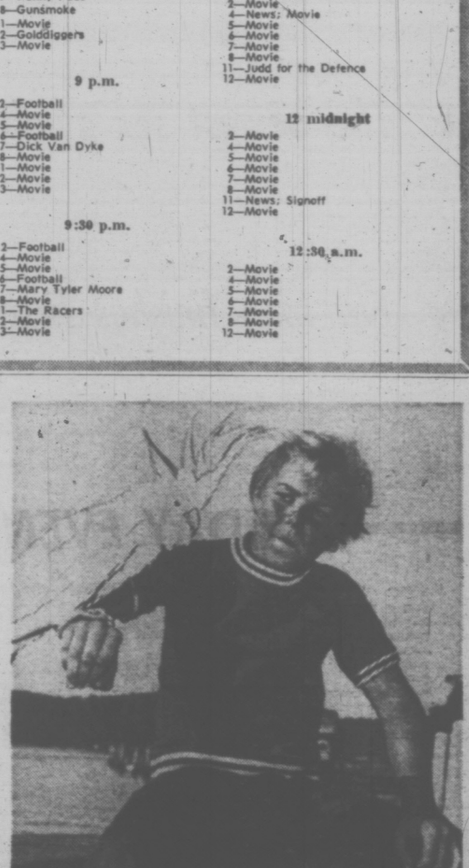

PET-LOVING Mike McGill is played by Grant Selden each Sunday on The Rovers, a new half-hour series on 2 and 6 at 7 p.m. This week, a fisherman reports sighting a legendary Australian buynip monster on a desolate Island and the Rovers set out to track it down.

Your Hearing Aid Dollar
Where does it go?

• Salesman's Commission 1/3
• Dealer 1/3
• Manufacturer 1/3
Buy Direct from the Manufacturer and
SAVE 2/3
Endorsed by the Federated Legislative Council of Elder Citizens of British Columbia.
AUDIOTRONICS
ENTERPRISES LTD.
1326 GOVERNMENT ST., VICTORIA
(Between Yates and Johnson)
385-0911
"Quality You Can Hear"

24 HR. ANSWERING SERVICE SYSTEMS

Answers on First Ring Confidential — Efficient.
Relays Messages to You Anywhere
RECORD-O-FONE
382-9134
Rosson Enterprises Ltd.
"Western Canada's Leading Communication Specialists"

Distinctive Family Apparel
FOR OVER 100 YEARS
W. & J. WILSON CLOTHIERS SINCE 1862
• Ladies' • Men's • Children's
1221 Government St. 383-7177

WEEK'S MOVIES

Friday

The Monk (xxx) On 7 at 7. A pretty good private eye crime drama with excellent dialogue and a fair plot. George Maharis is fine as the hero, Gus Monk, and he gets adequate support from Janet Leigh and Carl Betz.

Once Upon a Dead Man (xxx) On 8 at 8, on 5 at 8:30 and 6 at Midnight. This mystery-comedy is the pilot for the new series, McMillan and Wife, to be aired regularly throughout the new season. It has Rock Hudson as a Police Commissioner and Susan Saint James as his kooky wife. In this one Rock tries to solve the mystery of the disappearing sarcophagus (that's a stone coffin . . . in case you're interested.)

Terror in the Sky (xxx) On 7 at 9:30. We've given this one a three x rating mainly because it's from an Arthur Hailey novel and as such it should be good. It's about a nightmare flight in which many of the plane's passengers including the pilot are stricken with food poisoning. Keenan Wynn and Doug McClure hold down the fort.

Lillies of the Field (xxxx) On 2 at Midnight. Touching and heart-warming drama with an Academy Award winning performance by Sidney Poitier. He plays a handyman who encounters a group of nuns and winds up building a chapel for them. In addition to sensitive direction, there is a splendid performance by actress Lilia Skala — not to be missed.

The Destructors (xx) On 8 at Midnight. Agent for the U.S. government's National Intelligence Agency, Richard Egan, is assigned to investigate a robbery at an electronics firm. Along for the ride — Patricia Owens and John Ericson.

Saturday

Thr Birdmen. On 4 at 8:30.

Better a Widow. On 8 at 9 and 6 at 11:15. A so-so comedy-drama about a small group of modern day Mafia leaders who attempt to provide work for peasants and line their pockets at the same time. Virna Lisi looks good, and Peter McEnery tries his best.

The Couch (xx). On 11 at 8. A 1962 strictly routine yarn about a weirdo who is released from prison but still commits crimes while undergoing psychiatric treatment. Shirley Knight and Grant Williams appear in this one.

Sodom and Gomorrah (xxx). On 12 at 9. Some fairly good performances by Stewart Granger, Pier Angeli, Stanley Baker and Anouk Aimee make this one a passable Biblical spectacle with the usual made-in-Italy trappings.

Two Rode Together (xxx). On 12 at 11:30. A Texas Marshall and a cavalry officer lead a wagon train into Indian territory on a rescue mission. A John Ford western — not one of his best — but worth watching for James Stewart and Richard Widmark.

Guide for the Married Man (xxx). On 8 at 11:30. Walter Matthau's expert comedic talents are put to good use in this broad yarn about philandering husbands. Robert Morse comes off well as a ladykiller and Inger Stevens is in fine shape. Lots of guest stars (Lucille Ball, Terry Thomas, Joey Bishop) help move things along.

Key to Ratings:
Excellent XXXX
Good XXX
Fair XX
Poor X

The Pride and the Passion (xxx). On 2 at 11:45. A 1957 over-produced spectacle set during the Spanish Revolution against Napoleon: Cary Grant looks uncomfortable; Sophia Loren is very decorative and Frank Sinatra is badly miscast. The real star is an enormous cannon.

Sunday

Rome Adventure (xx). On 11 at 6. Suzanne Pleshette leaves her New England home and her dull job as a librarian in the hopes of finding romance in Italy. Lots of georgous scenery if you can stand Troy Donahue.

Guess Who's Coming to Dinner (xxx). On 7 at 7:30. Sidney Poitier comes to woo Katherine Hepburn and Spencer Tracy's daughter. Result: one frequently sophomoric sentimental screenplay, held up by a glorious bow-out performance by the deservedly legendary screen team of Hepburn and Tracy.

El Dorado (xxx). On 4 at 9. Filmed in Arizona and directed by Howard Hawks, this one weaves a tale about two former pals (John Wayne and Robert Mitchum) reunited against a murderous cattle baron.

Young Cassidy (xxxx). On 12 at 9. Great biographical drama about the early life of playwright Sean O'Casey, depicting his rise from the Dublin slums to the celebrated openings of his early plays. Rod Taylor does well in the central role and an excellent supporting cast includes Maggie Smith, Michael Redgrave, Flora Robson and Edith Evans.

The Secret of Convict Lake (xx). On 2 at 11:35. Convicts invade a village inhabited only by women — naturally, complications arise. Ethel Barrymore is the only interesting feature in this one but it also has Glenn Ford and Gene Tierney.

Monday

The Alphabet Murders (x). On 12 at 8:30. An overly coy attempt to bring Agatha Christie's shrewd master sleuth, Hercule Poirot, to the screen. Tony Randall tries hard but even a cameo appearance by Margaret Rutherford doesn't help.

The Alamo (Part 2) (xxx). On 5 and 9. Continued from last week, John Wayne and Richard Widmark are in this rousing saga of the famous battle.

36 Hours (xx). On 4 at 11. Taut melodrama about a Second World War German plot to make an American major (James Garner) reveal plans for the Allied invasion of Europe. Unusual twist to a familiar plot with Rod Taylor playing an interesting character.

Privilege (xxx). On 7 at 11:30. British film maker (The War Game) Peter Watkins, gives us an unusual glimpse into a future society in which a pop singer (Paul Jones) has strong influence on

(Continued on page 5a)

The CAVALIER.
Compact enough for the family room . . . attractive enough for the living room . . . and crisp enough in performance for any reception area. Durable Walnut Vinyl-clad cabinet. 23⅝" wide, 18½" deep, 18¾" high.

Kent's
SALES - SERVICE - RENTAL
742 Fort St., Victoria, 385-7104

The Delicious, Delightful Look of The Gibson Girl— Not To Be Imitated When It's So Easy To Make Genuine Gibson Girl
1211 Douglas to 708 View

HEARING AIDS
● PENSIONERS' SPECIAL
New Hearing Aids, from $59.95
● Hearing Aid Repairs ●
Personalized Service on
● Qualitone ● Electone
● Audiotone ● Maico
● Dahlberg ● Siemens
● Fidelity ● Beltone
● Radioear ● Unitron
For Complete Hearing Service
QUALITONE HEARING SERVICE
319-1207 Douglas St.
Victoria 386-2321

MINI HONDA
3368 DOUGLAS 385-2222
PEARSON

Oak Bay Beach Hotel
Victoria's Only Seaside Hotel
Enjoy Our
TUDOR DINING LOUNGE
Overlooking the Colorful Gardens and Ocean
Luncheon—12 Noon to 2, Dinner—5:30 to 9
Phone 598-4556 for Reservations
1175 BEACH DRIVE

Rent To Own
NOW
1972 COLOR TV
TV TV TV TV TV TV TV TV
ZENITH
FLEETWOOD
PHILCO
PANASONIC
HITACHI
FROM AS LOW AS
$16.00
per month
1821 COOK ST.
Open Friday 'til 9
Mais
CALL 385-2435
For TV Rental Information
Furniture and Appliances
"We do sell for LESS . . . out of the high rent district"

See . . .
ANNE FOSTER
for a Professional Demonstration

SAWYER SEWING CENTRES
AUTHORIZED AGENCY
For These World Famous
KNITTING MACHINES
● PASSAP DUOMATIC
● KNIT-KING ● BROTHER
● JANOME ● JUKI
Trades Accepted — Terms Available
SAWYER SEWING CENTRES
VICTORIA—840 Fort St.—388-6228
DUNCAN—195 Trunk Rd.—748-1151
PORT ALBERNI
114 3rd. Ave. South—724-0333

PROGRAMS for SUNDAY

8 a.m.
4—This Is the Life
5—Davey; Dean's Desk
7—Day of Discovery
12—Day of Discovery

8:30 a.m.
4—Consumer Report
5—High Holydays
7—Oral Roberts Presents
12—KVOS Reports

9 a.m.
4—Golden Years
5—Pro Football Week
7—Mormon Tabernacle Choir
12—Anchor

9:30 a.m.
4—Youth in Agriculture
5—Pro Football Week
7—Pre Game Show
11—News (9:45)
12—Pre Game Show

10 a.m.
4—Reluctant Dragon
5—NFL Football
7—NFL Football
8—Movie
11—It is Written
12—NFL Football

10:30 a.m.
2—Wild Kingdom
4—Double Deckers
5—Football
7—Football
8—Movie
11—Hour of Power
12—Football

ALL TIMES ARE LOCAL

CHANNELS RESERVE RIGHT TO MAKE LAST-MINUTE CHANGES

11 a.m.
2—NFL Football
4—Bullwinkle
5—Football
6—NFL Football
7—Football
8—Movie
11—Hour of Power
12—Football

11:30 a.m.
2—Football
4—Let's Make a Wish
5—Football
7—Football
8—Oral Roberts
11—Scenario of the '70s
12—Football

12 noon
2—Football
4—College Football
5—Football
6—Football
7—Football
8—Alburn TV
11—Ask Your Doctor
12—Football

12:30 p.m.
2—Football
4—College Football
5—Football
6—Football
7—Football
8—CFL Football
11—Rex Humbard
12—Football

1 p.m.
2—Football
4—Encounter
5—Football
6—Football
7—Movie
8—Football
11—Rex Humbard
12—Movie

1:30 p.m.
2—Sports Week
4—Issues and Answers
5—Football
6—Sportsweek
7—Movie
8—Football
11—Kathryn Kuhlman
12—Movie

2 p.m.
2—Horse Race
4—New in Schoolhouse
5—Football
6—Horse Race
7—Movie
8—Football
11—Voice of Calvary
12—Movie

2:30 p.m.
2—Movie
4—Seattle Series
5—Football
6—Movie
7—Movie
8—Football
11—Movie
12—Movie

3 p.m.
2—Movie
4—Here Come The Brides
5—Football
6—Movie
7—Suspense Theatre
8—Topic
11—Movie
12—Girl From UNCLE

3:30 p.m.
2—Movie
4—Here Come The Brides
5—Football
6—Movie
7—Suspense Theatre
8—Bird's Eye View
11—Movie
12—Girl From UNCLE

4 p.m.
2—Movie
4—Getting Together
5—Notre Dame Football
6—Alburn TV
7—Travel
8—Horst Koehler
11—Movie
12—Funorama

4:30 p.m.
2—Movie
4—Nanny and Professor
5—Notre Dame Football
6—Oral Roberts
7—Movie
8—Question Period
11—Movie
12—Funorama

5 p.m.
2—Country Canada
4—Husky Football
5—Daktari
6—Country Canada
7—Movie
8—Untamed World
11—Movie
12—My Three Sons

5:30 p.m.
2—Pifflle and Co.
4—Husky Football
5—Daktari
6—Eddie's Father
7—News
8—Eddie's Father
11—Movie
12—Arnie

6 p.m.
2—World of Disney
4—Challenge
5—News
6—News
7—60 Minutes
8—News
9—Sesame Street
11—Movie
12—60 Minutes
13—Youth Speaks

6:30 p.m.
2—World of Disney
4—News
5—Meet The Press
6—Don Messer
7—60 Minutes
8—Don Messer
9—Sesame Street
11—Movie
12—60 Minutes
13—Insight

7 p.m.
2—The Rovers
4—Jackson Five Special
5—Wild Kingdom
6—The Rovers
7—Circus
8—Story Theatre
9—Mister Rogers
11—Movie
12—Carol Burnett
13—The Bible Answers

7:30 p.m.
2—Jimmy Stewart
4—Jackson Five Special
5—World of Disney
6—Jimmy Stewart
7—Movie
8—Mod Squad
9—Thirty Minutes
11—Movie
12—Carol Burnett
13—Movie

8 p.m.
2—Flip Wilson
4—The FBI
5—World of Disney
6—Flip Wilson
7—Movie
8—Mod Squad
9—Boston Pops
11—Movie
12—Medical Centre
13—Movie

8:30 p.m.
2—Flip Wilson
4—The FBI
5—Jimmy Stewart
6—Flip Wilson
7—Movie
8—Shirley's World
9—Boston Pops
11—Outdoors
12—Medical Centre
13—Movie

9 p.m.
2—Wayne and Shuster
4—Movie
5—Bonanza
6—Wayne and Shuster
7—Movie
8—W5
9—Masterpiece Theatre
11—Scenario of the '70s
12—Movie
13—Family Time

9:30 p.m.
2—Wayne and Shuster
4—Movie
5—Bonanza
6—Wayne and Shuster
7—Cade's County
8—W5
9—Masterpiece Theatre
11—Ask Your Doctor
12—Movie
13—Soul Subjects

10 p.m.
2—Portugal Special
4—Movie
5—Bold Ones
6—Portugal Special
7—Cade's Country
8—Mannix
9—NET Fanfare
11—Door to Life
12—Movie
13—Sign Off

10:30 p.m.
2—Portugal Special
4—Movie
5—Bold Ones
6—Portugal Special
7—Pulse
8—Mannix
9—NET Fanfare
11—World Tomorrow
12—Movie

11 p.m.
2—News
4—Movie; News
5—News
6—News; Movie
7—News; Movie
8—News
9—Signoff
11—News; Signoff
12—Movie

11:30 p.m.
2—News; Movie
4—News; Movie
5—Twilight Zone
6—Movie
7—Face The Nation
8—Wrestling
12—Merv Griffin

12 midnight
2—Movie
4—Movie
5—Sign Off
6—Movie
7—Movie
9—Wrestling
12—Merv Griffin

12:30 a.m.
2—Movie
4—Movie
6—Movie
7—Movie
8—Sign Off
12—Merv Griffin

LEADERSHIP and EXCELLENCE SINCE 1911 IN ELECTRONICS

Magnavox
Color Stereo Theatres

LEADERSHIP and EXCELLENCE SINCE 1911 IN ELECTRONICS

In Magnificent Space Saving ARMOIRES

- NEW Total Automatic Color
- NEW Ultra - Rectangular Screen
- NEW Ultra-Bright Tube

Superb color viewing . . . spectacular stereo listening — are yours to enjoy with these outstanding Magnavox values! Each has amazing TAC that ALWAYS remembers to keep the flesh tones natural, pictures sharp, automatically even if you switch channels or if the scene changes! The 27" diagonal screen has square corners and a flat surface for clearer, sharper 226 sq. in. pictures with less glare . . . plus wonderful realism. And — each has a solid-state Stereo AM/FM Radio-Phono system with 20 Watts EIA music power, two Heigh-Efficiency 12" Bass Woofers, two 3,000 cycle Exponential Horns, plus pull-out Micromatic Player that lets your records last a lifetime. A. Mediterranean Styling — model 6826 (also shown closed). B. Early American — model 2826. C. Contemporary — model 7622. Come in today . . . and enjoy big savings.

YOUR CHOICE NOW ONLY **$1150**

OTHER MAGNAVOX COLOR TV's AVAILABLE AS LOW AS $349.95

EASY TERMS AVAILABLE
TAKE UP TO 36 MONTHS TO PAY

REDUCED $195

Mediterranean styled model 2827, shown. Also available in French Provincial and Italian Classed styles. Any would be the focal point of your room. Armoire styled Stereo Theatres with Total Automatic Color — combine TAC, today's biggest 26" diagonal measure pictures, and Magnavox Astro-Sonic Stereo FM/AM radio-phonographs with Air-Suspension Speakers for unequaled viewing and listening! You must see and hear one to appreciate it.

NOW ONLY **$2100**

VICTORIA'S LARGEST FURNITURE VALUE CENTRE

THE TRADERS

715 FINLAYSON ST. (Top of the Town) PHONE 388-6264
OPEN MON.-FRI. TILL 9 P.M.; SAT. TILL 6 P.M.
Our Pledge to You "WE WILL NOT BE UNDERSOLD"

WEEK'S SPECIALS

Friday

No Specials Tonight.

Saturday

The Doris Mary Ann Kapelhoff Special is not so special as it was last week when CBS aired it on Channel 7. But determined Doris Day fans will be happy to know that if they missed it then they have a second chance tonight. On 12 at 6:30.

Sunday

'Goin' Back to Indiana', main attraction of which is the soul-rock music of the Jackson 5 helped along by Bill Cosby and Tommy Smothers. For good measure, or good sports, there is also a short basketball game and believe it or not, a comic car race. On 4 at 7.

CBC Comedy Special. Wayne and Shuster launch their 20th season with the CBC. New item on their agenda is location filming, in the course of which cameramen invaded downtown Toronto for an 18 manhole golf match on some of the city's busiest streets. Also in the cast are singer Salome Bey and the comic actors of the Royal Wayne and Shuster Festival Players. On 2 and 6 at 9.

Portugal: A Dream of Empire. A look at the country's continuing efforts to maintain an empire in Africa complete with Premier Salazar's reasons for refusing to abandon the colonies and a review of the large army Portugal maintains to help make the reasoning work. On 2 and 6 at 10.

Monday

No Specials Today.

Tuesday

Jerome Wallace: A Batik Experience. A master craftsman teaches the art of Batik, the 18th century Javanese technique of cloth dyeing. Artisan Jerome Wallace is seen at work on Kauai Island, Hawaii and the cameras visit an exhibit of his fabric at the Honolulu Academy of Art. On 9 at 9:30.

Wednesday

Odds Against, a documentary special report on the U.S. penal system. It focuses on the failure of modern prisons to serve as correctional institutions. The film deals with methods of imprisonment, parole and probation and indicates how the odds favor the criminal's return to prison time after time. On 9 at 7.

Thursday

No Specials today.

WEEK'S MOVIES

(Continued from page 3a)

British youth. Fashion model Jean Shrimpton looks, smashing, and Watkins' direction, as usual is superb.

Christopher Strong (xxx). On 2 at 11:50. Dignified study of illicit love in British high society in this 1933 drama with an arresting performance by a young Katherine Hepburn playing a celebrated aviatrix.

Tuesday

Armored Attack (xx). On 13 at 11. A wartime drama about Russian villagers who defend their land when the Nazis invade. Only occasionally effective with Anne Baxter and Dana Andrews.

The Showdown (xx). On 7 at 11:30. Another Audie Murphy yarn, this one about the lawless life along the Mexican border in 1870. A complicated plot and lots of outdoor location scenery.

Contest Girl (xxx). On 2 at 11:50. A nicely acted and well directed expose of the beauty-contest racket. Should hold your interest with Jeanette Scott and Edmund Purdom. British made.

Underworld, U.S.A. (xxx). On 6 and 8 at Midnight. A better than average crime drama about a man who sets out to avenge the gangland murder of his father. Cliff Robertson turns in a good performance backed up by Beatrice Kay and Larry Gates.

Wednesday

Pursuit of the Graf Spee (xxx). On 8 at 8. A true story of this famous German ship, excellently and factually produced with strong performances by John Gregson, Peter Finch and Anthony Quayle. British made and semi-documentary in style.

Kiss of Death (xxx). On 13 at 11. A routine plot, perfectly written, acted and directed combine to make this 1947 crime-drama a classic. Victor Mature is excellent and Richard Widmark even better.

Johnny Tiger (xx). On 7 at 11:30. A teacher comes to an Indian reservation in Florida but finds his task harder than he bargained for. Good use of location scenery and Indian customs with Robert Taylor and Geraldine Brooks.

The Finest Hours (xxxx). On 6 and 8 at Midnight. An inspiring tribute to Sir Winston Churchill, narrated by Orson Welles. Black and white news footage is included in this documentary chronicle of Churchill's years from boyhood to retirement as prime minister.

Thursday

The Ambushers (xx). On 7 and 12 at 9. Acapulco's sce-

(Continued on page 7a)

SPORTS EVENTS

SATURDAY

Baseball 11 a.m. (5)
Wrestling 12 noon (6), 6 p.m. (8)
Horse Race 1 p.m. (2, 6 The Coronation Futurity Stakes.
College Football 1:30 P.M. (4) Purdue vs Washington.
Water Skiing 2 P.M. (2, 6) Canadian Water Ski Championships.
Golf 2 p.m. (5) The Ryder Cup, final round.
Wide World of Sports 4:30 P.M. (8), 5 P.M. (4). Auto racing, diving.
Pro Football 8 P.M. (2, 6) Roughriders vs Eskimos.
Roller Derby 10 P.M. (11)

SUNDAY

This Week in Pro Football 9 A.M. (5)
Pro Football 10 A.M. (5) Oakland Raiders vs New England Patriots.
Prof Football 10 A.M. (7, 12) San Francisco 49ers vs Atlanta Falcons.
Pro Football 11 A.M. (2, 6) Redskins vs Cardinals.
College Football Highlights 12 noon (4)
Pro Football 12:30 p.m. (8) B.C. Lions vs Blue Bombers.
Pro Football 1 P.M. (5) Kansas City Chiefs vs San Diego Chargers.
Horse Race 2 P.M. (2, 6) The Quebec Derby.
Notre Dame Highlights 4 P.M. (5)
Wrestling 11:30 P.M. (8)

MONDAY

Pro Football 7 P.M. (4) Minnesota Vikings vs Detroit Lions.

WEDNESDAY

Baseball 5 P.M. (2, 6) Phillies vs Expos
Pro Football 5 p.m. (8) Stampeders vs Alouettes.

FRIDAY

Sports Illustrated 10:30 P.M. (5)

RAM SHACK LTD.
Men's and Young Men's Fashions
* 15 minute Pant Alteration Service *
K. MART MALL Shelbourne at McKenzie Phone 477-3214

It's Unanimous
For Perfume
Douglas Pharmacy
First with the finest in Imported Perfumes. Just arrived—a new traffic stopping perfume—"CALANDRE" by PACU RABANNE, Paris. Come in and try it soon.
Douglas Pharmacy
Two Convenient Locations
1672 Douglas St. Phone 385-1841 At Centennial Square
1175 Douglas St. Phone 385-4722 Bank of Commerce Building

SAVE ON INSULATION
LOOSEFILL— Sack $1.17
BATTS— 80 sq. ft. $4.99
ROLLS— 100 sq. ft. $6.29
• LARGEST SELECTION
• LOWEST AVERAGE PRICES!
• EXPERT ADVICE
STEWART AND HUDSON LTD.
400 Block Gorge Rd. E.
PHONE 386-3211

For Want Ads—
386-2121

Young Men's FASHIONS
SCORPION
Town & Country Shopping Centre
(NEXT TO WOOLCO)
3613 DOUGLAS STREET
PHONE 386-1931
200 PAIRS OF WOOL AND COTTON
FLARE SLACKS
Sizes 28-38. Reg. 15.95 - 21.95
SALE 9.99
FOR HIGH FASHION CLOTHING— VISIT OUR OTHER STORE— THE RED BARON, IN TROUNCE ALLEY

MIX YOUR OWN
Individual Sports Outfits . . .
Perk up your wardrobe with a few new items of sportswear, the perfect go-togethers.
• KORET OF CALIFORNIA
• WHITE STAG
• MISS SUN VALLEY
• HOBNOBBER
• TAN JAY
Taylor's apparel LTD.
713 YATES ST.
383-6915

MIDI HONDA
2388 DOUGLAS 383-2212
PEARSON

RENT TO OWN
ELECTROHOME 19" COLOR TV
$19.99 Per Mo.
• Automatic Color Lock
• Automatic Color Tint
• Hand Wired Chassis
• No adjustment Necessary When Changing Channels
3 Years unconditional guarantee on all parts and labour.
CASH PRICE $549.00
"The color TV specialty store. We are up to date. We service what we sell."
CITY CENTRE TV SALES AND SERVICE
UNIVERSITY HEIGHTS SHOPPING CENTRE IN THE MALL
3970 Shelbourne at McKenzie
477-6972
Open Daily 10 a.m. to 10 p.m.

PROGRAMS for MONDAY

8 a.m.
4—Flying Nun
5—Today
6—University of the Air
7—J. P. Patches
8—University of the Air
13—Frisky Frolics
13—Stock Markets

8:30 a.m.
4—Len Sampson
5—Today
6—Good Morning
7—Captain Kangaroo
8—Good Morning
13—Captain Kangaroo
13—Stock Markets

9 a.m.
4—Movie
5—Telescope
6—Good Morning
7—News
8—Good Morning
9—Spanish Lesson (9:15)
13—Lucy Show
13—Stock Markets

9:30 a.m.
4—Movie
5—Telescope
6—Yoga
7—News
8—Yoga
9—Magnathru
11—Concentration
13—Beverly Hillbillies
13—Stock Markets

10 a.m.
3—Mr. Dressup
4—Movie
5—Sale of the Century
6—Flintstones
7—Family Affair
8—Peyton Place
11—Crafts with Kelly
13—Family Affair
13—Stock Markets

10:30 a.m.
3—Giant; Helene
4—News
5—Hollywood Squares
6—Giant; Helene
7—Love of Life
8—All About Faces
9—Shadowtime; Music
11—Jack LaLanne
13—Love of Life
13—Stock Markets

11 a.m.
2—Sesame Street
3—Galloping Gourmet
6—Jeopardy
7—Peyton Place
7—Where the Heart Is
8—Jean Cannem
9—Art Sterb (11:15)
11—Romper Room
13—Where the Heart Is
13—Stock Markets

11:30 a.m.
2—Sesame Street
3—That Girl
4—Who, What, Where Game
6—All About Faces
7—Search For Tomorrow
8—Jean Cannem
9—Sesame Street
11—Romper Room
13—Search for Tomorrow
13—Stock Markets

12 noon
3—Bob Switzer
4—Bewitched
5—Distant
6—Noon Show
7—News
8—News; Pete's Place
9—Sesame Street
11—Three On a Match
12—Virginia Graham
13—Stock Markets

12:30 p.m.
3—Luncheon Date
4—Password
5—Days of Our Lives
6—Noon Show; Movie
7—As the World Turns
8—Pete's Place; Movie
9—To Tell the Truth
12—David Frost
13—Stock Markets

1 p.m.
3—Luncheon Date
4—All My Children
5—The Doctors
6—Movie
7—Many-Splendored Thing
8—Movie
9—People at Work; Art Carr
11—Don St. Thomas
12—David Frost
13—Stock Markets

1:30 p.m.
3—Family Court
4—Let's Make a Deal
5—Another World
6—Movie
7—Guiding Light
8—Movie
9—Music; Spanish
11—Beat the Clock
12—David Frost
13—Sign Off

2 p.m.
3—Galloping Gourmet
4—Newlywed Game
5—Bright Promise
6—Movie
7—Secret Storm
8—Movie
9—If You Live in a City
11—I Love Lucy
12—Secret Storm

2:30 p.m.
3—Coronation Street
4—Darling Geme
5—Somerset
6—Victoria Scene
7—Edge of Night
8—Marttrap
9—Meet the Arts
11—Movie Game
12—Many-Splendored Thing

3 p.m.
3—Take 30
4—General Hospital
5—Dinah's Place
6—Take 30
7—Gomer Pyle
8—Another World
11—Tennessee Tuxedo
12—It's Your Bet

3:30 p.m.
3—Edge of Night
4—One Life to Live
5—Virginia Graham
6—Edge of Night
7—Movie
8—Anything You Can Do
11—Speed Racer
12—What's My Line?

4 p.m.
2—Paul Bernard
4—Love, American Style
5—Mike Douglas
6—Paul Bernard
7—Movie
8—Beat the Clock
9—Sesame Street
11—Flintstones
12—Secret Squirrel

4:30 p.m.
2—Drop In
4—What's My Line?
5—Mike Douglas
6—Drop In
7—Movie
8—Flintstones
9—Sesame Street
11—Gentle Ben
12—Funorama

5 p.m.
2—Mr. Wizard
4—Perticoat Junction
5—Mike Douglas
6—Bewitched
7—Movie
8—Bewitched
9—Mister Rogers
11—Gilligan's Island
13—Gilligan's Island
13—Movie

5:30 p.m.
3—Get Smart
4—News
5—News
6—Hogan's Heroes
7—Dick Van Dyke
8—Hogan's Heroes
9—Meet the Arts
11—Get Smart
12—Perry Mason
13—Movie

6 p.m.
2—Kishenie
4—News
5—News
6—News
7—News
8—News
9—Busy Knitter
11—Wild Wild West
12—Perry Mason
13—Movie

6:30 p.m.
2—Hourglass
5—News
6—News
7—News
8—News
9—Biography
11—Wild Wild West
13—Movie

7 p.m.
2—Hourglass
4—NFL Football
5—Truth or Consequences
6—Gunsmoke
7—Lost in Space
8—Doris Day
9—Biography
10—Chest in Action
11—I Dream of Jeannie
12—Monty Nash
13—Behind the Wheel

7:30 p.m.
2—Irish Rovers
4—Football
5—David Frost Revue
6—Gunsmoke
7—Lost in Space
8—Medical Centre
9—Seattle in Action
10—Crossroads of the World
11—Dragnet
12—Gunsmoke
13—Behind The Wheel

8 p.m.
2—Partridge Family
4—Football
5—Laugh-In
6—Partridge Family
7—Gunsmoke
8—Medical Centre
9—World Press
10—Empty Hand
11—Perry Mason
12—Gunsmoke
13—Instant Holiday

8:30 p.m.
2—Cannon
4—Football
5—Laugh-In
6—Cannon
7—Gunsmoke
8—Nichols
9—World Press
10—Project Travel
11—Perry Mason
12—Movie
13—Scope

9 p.m.
2—Cannon
4—Football
5—Movie
6—Cannon
7—Here's Lucy
8—Nichols
9—Realities
10—Connections
11—David Frost
12—Movie
13—Bob Corcoran

9:30 p.m.
2—Front Page Challenge
4—Football
5—Movie
6—Front Page Challenge
7—Doris Day
8—Pig and Whistle
9—Realities
10—Connections
11—David Frost
12—Movie
13—Bob Corcoran

10 p.m.
2—Suzuki on Science
4—Ski Northwest
5—Movie
6—Suzuki on Science
7—Movie
8—Ironside
10—Tomorrow: Pacemakers
11—David Frost
12—Movie
13—Bob Corcoran

10:30 p.m.
2—Interview
4—News
5—Movie
6—Interview
7—Arnie
8—Ironside
10—Signoff
11—News
12—KVOS Reports
13—Bob Corcoran

11 p.m.
2—News
4—Movie
5—News
6—News
7—News
8—News
11—News
12—Have Gun, Will Travel
13—Movie

11:30 p.m.
2—News; Movie
4—Movie
5—Johnny Carson
6—News
7—Movie
8—News
11—Merv Griffin
12—Merv Griffin
13—Movie

12 midnight
2—Movie
4—Movie
5—Johnny Carson
6—Movie
7—Movie
8—News
11—Merv Griffin
12—Merv Griffin
13—Movie

12:30 a.m.
2—Movie
5—Johnny Carson
6—Movie
7—Movie
8—Movie
11—Merv Griffin
12—Merv Griffin
13—Signoff

Roma's Fashions
Wants WOMEN
... who are looking for the store specializing in personal attention and fashion excitement for today's woman.
1481 Douglas Street—Victoria's Fashion Corner
385-2021

Comedy to Look at Funny Side

HOLLYWOOD (UPI) — Producers Bill Persky and Sam Denoff and NBC will introduce a new television show this month titled 'The Funny Side,' but neither the network nor producers will define it.

An hour-long comedy show with a cast of 10 regulars, the series deals with the everyday trials and traumas of married couples.

With great haste Persky and Denoff say their baby is nothing like 'Rowan and Martin's Laugh-In,' nor does it resemble 'Love, American Style.' They say it is entirely new in concept.

But like the blind men feeling various anatomical features of the elephant, they can't reach agreement on 'the funny side' species.

"It's sort of a typical revue," said Persky, a bearded man who fears the title may be misleading.

"Not exactly," said Denoff, a clean-shaven man. "It's about people and their problems."

"Put it this way," Persky put in, "we're dealing with a comedy repertory company. No, that doesn't sound right either."

"It's the funny side of all the things you're worried about," Denoff said helpfully.

"Not exactly worries," Persky said, "Just everyday circumstances."

Denoff took a deep breath and plunged ahead: "We have five couples from teen-agers to octegenarians, who play the same characters every week, but in different sketches.

"Sometimes the sketches are long, sometimes very short. The audience can identify with a spectrum of types in attitudes and appearance."

Persky added, "We hope viewers will come back to these characters every week like they did Jackie Gleason and Audrey Meadows when they were doing 'The Honeymooners.'"

A doctor named Marcus Welby, however, may stand in the way. 'The Funny Side' goes on the air opposite the formidable sawbones.

The Persky-Denoff show will feature Gene Kelly as an observer of the passing parade, not unlike the spectator-narrator of 'Our Town.'

Weekly Kelly will be looking in on the antics of Dick Clair, Jenna McMahon, Pattie Finley, Warren Berlinger, Queenie Smith, Burt Mustin, John Amos, Teresa Graves, Cindy Williams and Michael Lembeck.

Who cares about your hearing problem?

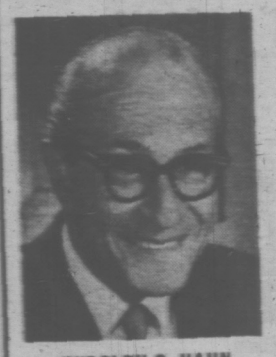

RUDOLPH G. HAHN

WE DO
And we put our concern in writing—with the
BELTONE CERTIFIED HEARING SERVICE PLAN
This unique plan is an exclusive "plus" service only Beltone offers. Ask us about it. Let us show you one more reason why
"IF HEARING IS YOUR PROBLEM, BELTONE IS YOUR ANSWER."
Come See Us Soon

Beltone HEARING SERVICE
613 YATES ST. VICTORIA, B.C.
PHONE 382-8234

carlton's cleaning carousel
Three Locations To Serve You Better
HILLSIDE 386-2741
SHELBOURNE 477-6822
TOWN & COUNTRY 386-7811
SHOPPING CENTRES
Complete Dry Cleaning and Laundry Services
1-DAY SHIRT SERVICE

CUBBON'S
HOME IMPROVEMENT SERVICE
We have the men or material to help you with all your building projects. If you want to do the job yourself — we can supply the materials. If you want the men and materials we can do this also. Give us a call for a free estimate. Whatever your building needs we can help you. This is a good time of year for garage doors, garages, carports, gutters, sundecks, add another room, rumpus rooms, etc.
REMEMBER — ESTIMATES ARE FREE!
CALL CUBBON ON COOK
384-8181

PROGRAMS for TUESDAY

8 a.m.
4—Flying Nun
5—Today
6—University of the Air
7—J. P. Patches
8—University of the Air
9—Region Medicine
12—Frisky Frolics
13—Stock Markets

8:30 a.m.
4—Len Sampson
5—Today
6—Good Morning
7—Captain Kangaroo
8—Good Morning
13—Captain Kangaroo
13—Stock Markets

9 a.m.
4—Movie
5—Telescope
6—Good Morning
7—News
8—Good Morning
9—Mr. for Music (9:15)
13—Lucy Show
13—Stock Markets

9:30 a.m.
4—Movie
5—Telescope
6—Yoga
7—News
8—Yoga
9—Spanish; People at Work
11—Concentration
13—Beverly Hillbillies
13—Stock Markets

10 a.m.
3—Mr. Dressup
4—Movie
5—Sale of the Century
6—Flintstones
7—Family Affair
8—Peyton Place
11—Hazel
12—Family Affair
13—Stock Markets

10:30 a.m.
3—Giant; Helene
4—News
5—Hollywood Squares
6—Giant; Helene
7—Love of Life
8—All About Faces
9—Listen; Music
11—Jack LaLanne
13—Love of Life
13—Stock Markets

11 a.m.
2—Sesame Street
4—Galloping Gourmet
5—Jeopardy
6—Peyton Place
7—Where the Heart Is
8—Jean Cannem
9—Sesame Street
11—Romper Room
13—Search for Tomorrow
13—Stock Markets

11:30 a.m.
2—Sesame Street
3—That Girl
5—Who, What, Where Game
6—All About Faces
7—Search for Tomorrow
8—Jean Cannem
9—Sesame Street
11—Romper Room
13—Search for Tomorrow
13—Stock Markets

12 noon
3—Bob Switzer
4—Bewitched
5—Distant
6—Noon Show
7—News
8—News; Pete's Place
9—Sesame Street
11—Three on a Match
12—Virginia Graham
13—Stock Markets

12:30 p.m.
3—Luncheon Date
4—Password
5—Days of Our Lives
6—Noon Show; Movie
7—As the World Turns
8—Pete's Place; Movie
9—To Tell the Truth
12—David Frost
13—Stock Markets

1 p.m.
3—Luncheon Date
4—All My Children
5—The Doctors
6—Movie
7—Many-Splendored Thing
8—Movie
9—Sesame Lessons
11—Don St. Thomas
12—David Frost
13—Stock Markets

1:30 p.m.
3—Family Court
4—Let's Make a Deal
5—Another World
6—Movie
7—Guiding Light
8—Movie
9—Music; Spanish
11—Beat the Clock
12—David Frost
13—Signoff

2 p.m.
3—Galloping Gourmet
4—Newlywed Game
5—Bright Promise
6—Movie
7—Secret Storm
8—Movie
9—Images; Things
11—I Love Lucy
12—Secret Storm

2:30 p.m.
3—Coronation Street
4—Darling Geme
5—Somerset
6—Victoria Scene
7—Edge of Night
8—Marttrap
9—Images; Covers
11—Movie Game
12—Many-Splendored Thing

3 p.m.
3—Take 30
4—General Hospital
5—Dinah's Place
6—Take 30
7—Gomer Pyle
8—Another World
11—Tennessee Tuxedo
12—It's Your Bet

3:30 p.m.
3—Edge of Night
4—One Life to Live
5—Virginia Graham
6—Edge of Night
7—Movie
8—Anything You Can Do
11—Speed Racer
12—What's My Line?

4 p.m.
3—Paul Bernard
4—Love, American Style
5—Mike Douglas
6—Paul Bernard
7—Movie
8—Beat the Clock
9—Sesame Street
11—Flintstones
13—Atom Ant

4:30 p.m.
3—Birdman, Galaxy
4—What's My Line?
5—Mike Douglas
6—Birdman, Galaxy
7—Movie
8—Flintstones
9—Sesame Street
11—Gentle Ben
12—Funorama

5 p.m.
3—Dress Rehearsal
4—Perticoat Junction
5—Mike Douglas
6—Bewitched
7—Movie
8—Bewitched
9—Mister Rogers
11—Gilligan's Island
13—Gilligan's Island
13—Movie

5:30 p.m.
3—Get Smart
4—News
5—News
6—Hogan's Heroes
7—Dick Van Dyke
8—Hogan's Heroes
9—Buffons and His Buddies
11—Get Smart
12—Perry Mason
13—Movie

6 p.m.
3—Good Life
4—News
5—News
6—News
7—News
8—News
9—Boston Pops
11—Wild Wild West
12—News
13—Movie

6:30 p.m.
3—Hourglass
4—News
5—News
6—News
7—News
8—News
9—Boston Pops
11—Wild Wild West
12—News
13—Movie

7 p.m.
3—Hourglass
4—Exploration Northwest
5—Truth or Consequences
6—Shirley's World
7—NYPD
8—Hawaii Five-O
9—Book Beat
10—Nature's Best
11—I Dream of Jeannie
12—Bill Cosby
13—New Decade at Sea

7:30 p.m.
2—Reach for the Top
4—Mod Squad
5—Ironside
6—Doris Day
7—Glen Campbell
8—Hawaii Five-O
9—University Conversation
10—Our Environment
11—Dragnet
12—Glen Campbell
13—Tall Man

8 p.m.
3—Mary Tyler Moore
4—Mod Squad
5—Ironside
6—Mary Tyler Moore
7—Glen Campbell
8—Marcus Welby
9—Masterpiece Theatre
10—Our Environment
11—Perry Mason
12—Glen Campbell
13—Stories of Success

8:30 p.m.
3—Carol Burnett
4—Movie
5—Sarah
6—Carol Burnett
7—Hawaii Five-O
8—Marcus Welby
9—Masterpiece Theatre
10—Project Travel
11—Perry Mason
12—Hawaii Five-O
13—Quest for Adventure

9 p.m.
3—Carol Burnett
4—Movie
5—Sarah
6—Carol Burnett
7—Hawaii Five-O
8—Odd Couple
9—Thirty Minutes
10—Consumer
11—David Frost
12—Hawaii Five-O
13—Bob Corcoran

9:30 p.m.
9—Telescope
4—Movie
5—Funny Side
6—Telescope
7—Cannon
8—Ian Tyson
9—Artists in America
10—Nature's Secrets
11—David Frost
12—Monterey R/FD
13—Bob Corcoran

10 p.m.
2—Tuesday Night
4—Marcus Welby
5—Funny Side
6—Tuesday Night
7—Cannon
8—The Persuaders
9—Musical Program
10—Helen Stanton
11—World Press
12—All in the Family
13—Bob Corcoran

10:30 p.m.
2—Tuesday Night
4—Marcus Welby
5—Seattle Series
6—Tuesday Night
7—Gossypers
8—The Persuaders
11—News
12—Mission: Impossible
13—Bob Corcoran

11 p.m.
2—News
3—News
4—News
5—News
6—News
7—News
11—News
12—Mission: Impossible
13—Movie

11:30 p.m.
2—News
4—Dick Cavett
5—Johnny Carson
6—News
7—Movie
8—News
11—Merv Griffin
12—Merv Griffin
13—Movie

12 midnight
2—Movie
4—Dick Cavett
5—Johnny Carson
6—Movie
7—Movie
8—Movie
11—Merv Griffin
12—Merv Griffin
13—Movie

12:30 a.m.
2—Movie
4—Dick Cavett
5—Johnny Carson
6—Movie
7—Movie
8—Movie
11—Merv Griffin
12—Merv Griffin
13—Movie

WEEK'S MOVIES

(Continued from page 8a)

nery and pretty girls are the only things worthwile in this rather dull brew of espionage and science fiction. Dean Martin plays Matt Helm — private detective, and Senta Berger and Janice Rule supply some of the aforementioned lovelys.

The Mudlark (xxx). On 7 at 11:30. An interesting and charming story about a young orphan who decides to adopt Queen Victoria as his mother and smuggles himself into Windsor Castle. Irene Dunne is excellent as Queen Victoria and Alec Guiness is superb as Disraeli, especially in one specific scene with a long speech that is an actor's dream.

The Cook Mikado (xx). On 2 at 11:30. An English effort about a soldier who falls for a young lady who happens to be the girl friend of a gangster.

The Smugglers (xx). A made-for-TV feature with good actors (Shirley Booth, Carol Lynley, Kurt Kasznar) trying unsuccessfully to breathe some life into stereotyped roles in a predictable drama about smuggling and murder.

Montague BRIDGMAN Ltd.
China Crystal Gifts
811 GOVERNMENT ST. 383-0821

Fresh Brewed Coffee FOR PENNIES PER CUP

7 Models to Choose From
We Supply:
• COFFEE MAKER
• CREAM, SUGAR
• COFFEE
L.M.J. Coffee Service
Div. of Cairo Import Co. Ltd.
1505 DOUGLAS 384-6242

Justin SINCE 1879
THERE'S MORE FOR YOU DOWNTOWN
The Action Boot

Priced From $45.00
Justin is ready to go when other boots call it quits.
We Serve You Right
OLD COUNTRY SHOES
CHARGEX
635 Johnson St.
Phone 383-7012

Quality Color!
19" COLOR TV
BY fleetwood

★ 19" Big Screen Portable.
★ Handsome Walnut finish Cabinet.
★ 85% Solid State Chassis.
★ Color Lok Tuning.
★ Front Mounted 4" Speakers.
★ Automatic Fine Tuning.
SALE 479.00
737 YATES ST. 382-5111
STANDARD FURNITURE

Meet Roger Moore; Actor and Professional Charmer

By MIMI MEAD

NEW YORK — Any adjective you could apply to Simon Templar, the Saint, you could apply to the public Roger Moore: urbane, cool, sophisticated, self-assured.

You might also add that he has a strong, healthy instinct for self-protection. The private Roger Moore is a long way from the surface.

Moore is a professional charmer, a man of wit whose features are so handsome they verge on the unreal. Unlike Tony Curtis, who co-stars with him on the ABC series "The Persuaders," on Channel 4 at 10 p.m. Saturday, Moore's trim form would seem effortless.

While Curtis of the boyish foods and internal harmony, image talks about health Moore, 43 and three years younger than Curtis, chats of drink and travel.

When first we met, Roger Moore was emerging from a shower for a scene in the United Artists film, Crossplot. It was Roger in the shower, and he had been deluged repeatedly in several days of takes. He was waiting at the time for his quite messy divorce to come through (which it did several days later) so that he could marry Luisa Mattioli, the Italian actress with whom he already had two children.

He was tired, distracted, wet and utterly charming, devoting considerable energy to explaining that after seven years as the Saint no power on earth could make him ever consider another television series.

Now here he was, rested, fit and utterly charming, surrounded by agents and managers in the Hotel Regency in New York, where he was staying with Luisa, and discussing the only power on earth that could have made him sign for another series: Sir Lew Grade, legendary head of the British Incorporated Television Company and the owner of more hot TV properties, British and American-bought British, than you could balance on the head of a cue card.

Asked why he finally agreed to do another series, Moore grinned and said, "Uncle Lew Grade called me in London from Los Angeles about 18 months ago and said, 'Would you do another series?' and I said, 'Certainly not.'

"And he said 'Would you like to talk about it?' and I said 'no,' and that Beverly Hills was too far to go. So he said he'd come to London, and at eight o'clock the next morning he arrived and talked to me about it.

"I still said, no, absolutely not, it's no good. And he said, 'But you must. I've already sold you and you can't let us down. What would they think of England?'

"So it's patriotism, you see. I'm doing it all for England and the Queen and love of Lew Grade."

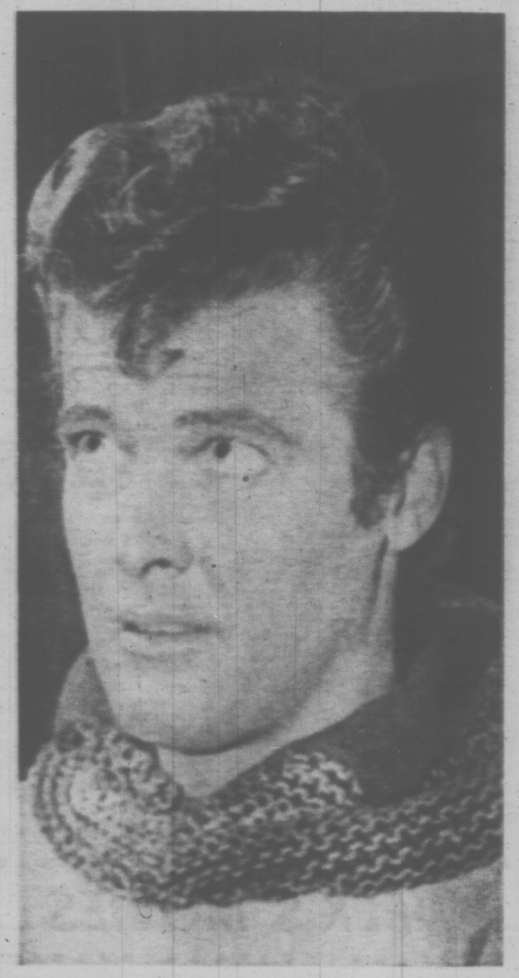

Moore: a saintly persuader

ENSIGN CHRYSLER PLYMOUTH

FREE LIMOUSINE SERVICE TO YOUR FAVORITE SHOPPING CENTRE

Your Car Needs These Services After Miles of Summer Driving!

EXPERT REPAIRS AND MAINTENANCE TO ALL MAKES OF CARS AND TRUCKS

DRIVING YOUR CHILDREN TO SCHOOL?? BE SURE!!
100-POINT INSPECTION CLINIC
WE INSPECT — WE REPORT
The condition of your car's
- BRAKES
- STEERING
- TIRES
- IGNITION SYSTEM
- SHOCKS
- LIGHTS

ALL FOR $3.95
OVER 100 INDIVIDUAL ITEMS CHECKED

ELECTRONIC
ENGINE TUNE-UP
FOR THOSE FALL QUICK STARTS
HERE'S WHAT WE DO:
- CLEAN AND ADJUST SPARK PLUGS (Replace only if necessary)
- REPLACE DISTRIBUTOR POINTS AND CONDENSER
- ELECTRONICALLY SET TIMING
- CHECK AIR FILTER
- CHECK CARBURETOR ADJUSTMENTS
- CHECK BATTERY AND ADJUST FAN BELTS

LABOUR ONLY
4-Cyl. $9.95
6-Cyl. $10.95
8-Cyl. $13.95
All makes and models
* We can also steam clean your engine compartment at slight extra cost

COMPLETE BRAKE RELINE
BE SAFE FOR THE STOP AND GO OF CITY DRIVING
HERE'S WHAT WE DO —
- REPLACE BOTH FRONT AND REAR BRAKE SHOES
- INSPECT ALL WHEEL CYLINDERS
- INSPECT MASTER CYLINDER, HOSES AND BRAKE LINES
- INSPECT CONDITION OF BRAKE DRUMS
- ROAD TEST THOROUGHLY

WE USE ONLY FIRST QUALITY LINING

$39.95 Parts and Labour
* Fords — Chev — Dodge — Plymouth — Valiant — and most popular cars
DISCS SLIGHTLY HIGHER

CHARGEX

RECEPTION CENTRE SERVICE STATION
VIEW AT COOK
386-2411
FOR YOUR APPOINTMENT

ONE EXTRA INGREDIENT

TV Wasteland Woos Big Names for a Price

A new TV season is here and many viewers may be wondering what will happen this year to such big name film stars as James Stewart, Anthony Quinn, George Kennedy, Rock Hudson, Shirley MacLaine and Tony Curtis — all of whom have their own series in the fall lineup. Also, how will the networks handle the FCC-ordered cutback of three-and-half hours of prime time television? Following is the first in a three-part series by TV writer Dan Lewis exploring what's ahead for what Newton Minow once called "America's Vast Wasteland."

By DAN LEWIS

NEW YORK — Just a year ago, 21 totally new shows, reflecting the unstinting optimism of their producers, stars and sponsors, eagerly awaited the start of the new television season.

Only eight of the 21 will be in the starter's gate as the 1971-72 season unfolds this week. Three others made the grade as mid-season replacements.

With the new season now in the wings, the television industry once again is in its "high hopes" period, that time between June and early September when productions begin on all series, producers hold press conferences to report their fascinating new projects, and the stars meet the press to explain why they decided to go back into television after vowing (often quite loudly) that they would "never" do another series.

This year, the working television press has been treated to one extra ingredient: film stars who discuss why they've succumbed to TV (because it's meaningful now — and the fees they are getting range between $25,000 and $50,000 an episode).

This year, 23 new shows start the season. CBS and NBC each is launching eight new series, and ABC, which usually adopts a shotgun attitude (spray the field and hope some will catch on, with replacements waiting in the wings for the "second season"), is putting on only seven new shows.

One must take into consideration the fact that a new FCC regulation has deprived the networks of three-and-a-half hours of prime time each week this season. Otherwise, there may have been more new series in the fall lineup.

On the other hand, local stations, now burdened with providing their own programming for that additional time, have turned to syndication rather than locally produced shows the FCC was looking for, and so the market now is sprinkled liberally with such first-run syndicated shows as Doctor in the House from England, Dr. Simon Locke, another MD series, this one starring Academy Award-winner Jack Albertson and David Frost's new half-hour weekly revue.

There are two dominant trends associated with the new season. First is the sudden invasion of movie star Rock Hudson, Anthony Quinn, Shirley MacLaine, Glenn Ford, James Garner and Tony Curtis will be in regular weekly series.

It's where the action is, and according to reliable reports, Rock Hudson will receive $50,000 an episode, and James Stewart will get somewhere around $35,000. James Garner is supposed to receive $40,000, and Ford reportedly signed for $26,000.

CURTIS
. . . new series

They will take on as varied an assortment of roles as possible. They will turn up as a mayor (Quinn), college professor (Stewart), police commissioner (Hudson), photo journalist (Miss MacLaine), international private eye (Curtis) and, of course, marshals (Ford and Garner). Academy award winner George Kennedy will play a police sergeant-turned priest, and Rod Taylor will be a soldier of fortune (cowboy style) who roams the southwest in a Stutz Bearcat circa 1914.

Some former TV stars, who reversed the process and went into movies (without much success) are back on the little screen this year. Dick Van Dyke will play a Phoenix TV talk-show personality, and David Janssen (of The Fugitive fame) will be running on this side of the law as "O'Hara, U.S. Treasury." James Garner had his initial success in "Maverick" and left for movies, and Don Adams will return in "Partners," a police comedy.

But these stars coming back note their return with extreme caution, mindful of last year's debacle. That was the season of the big comeback for Danny Thomas, Vince Edwards, Chris George, George Maharis, Don Knotts, Burt Reynolds, Ed Nelson and Andy Griffith. None of them will be back this season.

The most dominant theme in the new season will be law and order. There will be nine new shows to go along with the seven holdovers for a total of 16.

Last year, the networks filled prime time with youth and relevancy. When a reporter asked CBS-TV network president Bob Wood about relevant programs this year, his face creased as he mutterpd, "Ah, relevancy. That word. I hope it's dead."

Next: Syndication comes on Strong.

WIN $$$$$$.
CASH CALLS HOURLY
CJVI
DIAL 900 RADIO

If you own an RCA product that requires service, call the people who know RCA best.
"color TV specialists"
RCA SERVICE
2061 DOUGLAS
382-8141

MAXI HONDA
388 DOUGLAS 385-2222
PEARSON

Scuby furs ltd
911 GOVERNMENT ST.
385-4361
complete fur service

A Major Breakthrough in COLOR TELEVISION
SEE THE NEW
PHILIPS MODULAR 4
AT LAST A COLOR TV SET YOU CAN RELAX WITH
The kind of thing that may have discouraged you from buying color TV—such as costly repairs, inconvenience, uncertainty about quality—are factors that we have taken seriously into consideration. The result is Philips Modular 4 Color Television, a newly designed Canadian product that has been checked and field-tested, made for reliability and ease of service.
- 5-year picture tube protective plan.
- 2-year picture tube warranty.

Come in for a demonstration with no obligation.
ELECTRON
EVERS & GELEFF LTD.
Owned and Operated by Technicians
100 West Burnside Open Friday 'Til 9 p.m. 383-5432

TV SERVICE GUIDE

ACE TV SERVICE
479-2644
Color
Black and White Stereo
SERVICE TO ALL MAKES
Govt. Certified Technicians
Garth Lapp — Proprietor
(Established 1920)
4087-A Quadra, 479-2644

ACTIVE RADIO & TELEVISION
3276 OAK BAY AVE.
"A Zenith specialist since 1933"
We service all makes and models according to manufacturers specifications.
COLOR, BLACK AND WHITE
SALES AND SERVICE
595-5722
After 7 p.m. 652-3210

Expert, Low Cost Quality Service on
Color TVs, Stereo Components
For better satisfaction, look to the experts in sales and service.
Atlas Stereo & TV
764 Fort St. 385-5712

BUTLER BROTHERS
Sales and Service
ADMIRAL AUTHORIZED PARTS DEPOT — COLOR AND BLACK AND WHITE
Zenith — Admiral
3296 Douglas St.
383-1511 383-2061

TV RENTALS
COLOR OR
BLACK and WHITE
BUTLER BROTHERS
3729 Douglas St. 385-3832

TV RENTALS
PARTS AND SERVICE
ALL MAKES
CITY CENTRE TV
Sales and Service
University Heights Shopping Centre
370 Shelbourne at McKenzie
477-6972

ROY DOTY'S TV SERVICE
Phone 592-2833
REPAIRS TO ALL MAKES OF TV
ALSO SALES AND RENTALS
"WE SELL THE BEST — AND SERVICE THE REST"
1834 NEWTON ST.

EATON'S
Television and Appliance Repair
Dial 382-7141,
Ask for Appliance Repairs.

Meadowlea TELEVISION AND STEREO
Government Certified Technician
Personal High Quality Service
Color — Black & White
ALL WORK GUARANTEED
2621 Douglas St. 383-9534

SPECIALISTS IN COLOR TV & STEREO
SALES AND SERVICE
Authorized RCA Dealer
Phone 385-6422
QUADRA APPLIANCE SERVICE CENTRE LTD.
3244 QUADRA ST.

Simpsons-Sears
TV REPAIRS
388-9111 For Free Pick-Up & Delivery
Charge It on your Simpsons-Sears All Purpose Account.

TELETRON
TV DEPOT
(20 years in electronics)
Located in James Bay
385-2632
COLOR AND BLACK AND WHITE TV REPAIRS
TELEVISION RENTALS
24 MONTHS

TELEVISION SERVICE CENTRE
1014 Cook St. at Fort
383-6083
• LEAVE IT AT OUR STORE IN THE MORNING.
• PICK IT UP IN THE AFTERNOON. COLOR OR BLACK AND WHITE.

WATCH FOR
TV SERVICE GUIDE
EVERY WEEK
IN THIS PAPER

PROGRAMS for WEDNESDAY

8 a.m.
4—Flying Nun
5—Today
6—University of the Air
7—J. P. Patchet
8—University of the Air
12—Friskv Frolics
13—Stock Markets

8:30 a.m.
4—Lan Sampson
5—Today
6—Good Morning
7—Captain Kangaroo
8—Good Morning
12—Captain Kangaroo
13—Stock Markets

9 a.m.
4—Movie
5—Telescope
6—Good Morning
7—News
8—Good Morning
9—Listen: Spanish
12—Lucy Show
13—Stock Markets

9:30 a.m.
4—Movie
5—Telescope
6—Yoga
7—News
8—Yoga
9—If You Live in a City
11—Concentration
12—Beverly Hillbillies
13—Stock Markets

10 a.m.
3—Mr. Dressup
4—Movie
5—Sale of the Century
6—Flintstones
7—Family Affair
8—Peyton Place
11—Hazel
12—Family Affair
13—Stock Markets

10:30 a.m.
3—Giant; Helene
4—News
5—Hollywood Squares
6—Giant; Helene
7—Love of Life
8—All About Faces
9—People at Work; Music
11—Jack LaLanne
12—Love of Life
13—Stock Markets

ALL TIMES ARE LOCAL

11 a.m.
3—Sesame Street
4—Gallopping Gourmet
5—Jeopardy
6—Peyton Place
7—Where the Heart is
8—Jean Canneon
11—Meet the Arts
11—Romper Room
12—Where the Heart is
13—Stock Markets

11:30 a.m.
3—Sesame Street
4—That Girl
5—Who, What, Where Game
6—All About Faces
7—Search for Tomorrow
8—Jean Canneon
11—Sesame Street
11—Romper Room
12—Search for Tomorrow
13—Stock Markets

12 noon
3—Bob Switzer
4—Bewitched
5—Distaff
6—Noon Show
7—News
8—News; Pete's Place
9—Sesame Street
11—Three on a Match
12—Virginia Graham
13—Stock Markets

12:30 p.m.
3—Luncheon Date
4—Password
5—Days of Our Lives
6—Noon Show; Movie
7—As the World Turns
8—Pete's Place; Movie
11—To Tell the Truth
12—David Frost
13—Stock Markets

1 p.m.
3—Luncheon Date
4—All My Children
5—The Doctors
6—Movie
7—Many-Splendored Thing
8—Movie
9—Spanish (1:15)
11—Don St. Thomas
12—David Frost
13—Stock Markets

1:30 p.m.
3—Family Court
4—Let's Make a Deal
5—Medical World
6—Movie
7—Guiding Light
8—Movie
9—Music; Spanish
11—Beat the Clock
12—David Frost
13—Signoff

2 p.m.
3—Gallopping Gourmet
4—Newlywed Game
5—Bright Promise
6—Movie
7—Secret Storm
8—Movie
9—Brakthru
11—I Love Lucy
12—Secret Storm

2:30 p.m.
3—Dick Van Dyke
4—Dating Game
5—Somerset
6—Organic Gardening
7—Edge of Night
8—Manitrap
11—Movie Game
12—Many-Splendored Thing

3 p.m.
3—Take 30
4—General Hospital
5—Dinah's Place
6—Take 30
7—Gomer Pyle
8—Another World
11—Tennessee Tuxedo
12—It's Your Bet

3:30 p.m.
3—Edge of Night
4—One Life to Live
5—Virginia Graham
6—Edge of Night
7—Movie
8—Anything You Can Do
11—Speed Racer
12—What's My Line?

4 p.m.
3—Paul Bernard
4—Love, American Style
5—Mike Douglas
6—Paul Bernard
7—Movie
8—Beat the Clock
9—Sesame Street
11—Flintstones
12—Banana Splits

4:30 p.m.
3—Drop-In
4—What's My Line?
5—Mike Douglas
6—Drop-In
7—Movie
8—Flintstones
9—Sesame Street
11—Gentle Ben
13—Funorama

5 p.m.
3—Expos Baseball
4—Petticoat Junction
5—Mike Douglas
6—Expos Baseball
7—Movie
8—CFL Football
9—Mister Rogers
11—Gilligan's Island
13—Gilligan's Island
13—Project 13

5:30 p.m.
3—Expos Baseball
4—News
5—News
6—Expos Baseball
7—News
8—Football
11—Meet the Arts
11—Get Smart
12—Perry Mason
13—Cooking Around the World

6 p.m.
3—Expos Baseball
4—News
5—News
6—Expos Baseball
7—News
8—News
9—Mythology
11—Wild Wild West
12—Perry Mason
13—Crusade Hour

6:30 p.m.
3—Expos Baseball
4—News
5—News
6—Expos Baseball
7—News
8—Football
9—Book Beat
11—Wild Wild West
12—News
13—True Story

7 p.m.
3—Baseball
4—Northeast Traveller
5—Truth or Consequences
6—Baseball
7—Medical Centre
8—Football
9—Odds Against
10—You and the Law
11—I Dream of Jeannie
12—Teddy Bears
13—Big Picture

7:30 p.m.
3—Vacation Canada
4—This is Your Life
5—Primus
6—Vacation Canada
7—Medical Centre
8—Fashion Show
9—Doorways to Science
10—Victoria Outdoorsman
11—Dragnet
12—The Virginian
13—Restless Gun

8 p.m.
3—Bob Switzer
4—Bewitched
5—Adam-12
6—Beat the Clock
7—Movie
8—Movie
9—French Chef
10—Victoria Outdoorsman
11—Perry Mason
12—The Virginian
13—Wrestling

8:30 p.m.
3—Hourglass
4—Eddie's Father
5—Mystery Movie
6—Flintstones
7—Movie
8—Movie
9—Bobsorama
10—Project Travel
11—Perry Mason
12—The Virginian
13—Wrestling

9 p.m.
3—Hourglass
4—Smith Family
5—Mystery Movie
6—Medical Centre
7—Movie
8—Movie
9—Firing Line
10—Fitzsimons
11—David Frost
12—The Saint
13—Bob Carcaran

9:30 p.m.
3—Singalons Jubilee
4—Shirley's World
5—Mystery Movie
6—Medical Centre
7—Movie
8—Movie
9—Firing Line
10—B.C. Trails
11—David Frost
12—The Saint
13—Bob Carcaran

10 p.m.
3—Get Smart
4—The Man and the City
5—Night Gallery
6—The Saint
7—Mannix
8—Movie
9—Signoff
10—B.C. Trails
11—David Frost
12—Mannix
13—Bob Corcoran

10:30 p.m.
3—Wide, Wide World
4—The Man and the City
5—Night Gallery
6—The Saint
7—Mannix
8—Sports Beat '71
10—Signoff
11—News
12—Mannix
13—Bob Corcoran

11 p.m.
3—News
4—News
5—News
6—News
7—News
8—News
11—News
12—Have Gun, Will Travel
13—Movie

11:30 p.m.
3—News; Forum
4—Dick Cavett
5—Johnny Carson
6—News
7—Movie
8—News
11—Merv Griffin
12—Merv Griffin
13—Movie

12 midnight
3—Hourglass Forum
4—Dick Cavett
5—Johnny Carson
6—Movie
7—Movie
8—Movie
11—Merv Griffin
12—Merv Griffin
13—Movie

12:30 a.m.
3—Hourglass Forum
4—Dick Cavett
5—Johnny Carson
6—Movie
7—Movie
8—Movie
11—Merv Griffin
13—Signoff

Ramblin' Glen Likes Sleepin' More Than Singin'

HOLLYWOOD (UPI) — Glen Campbell was curled in a knot of sleep on the couch of his dressing room, dozing off while the television monitor flickered with rehearsals of his show. Awakened, the broad-shouldered singer stretched lazily and spoke on how sleeping was more enjoyable than golf or working.

He does a great deal of all three.

Campbell is also deft at survival in a year that saw networks drop more musical-variety shows than in any season.

The goners: Johnny Cash, Engelbert Humperdinck, Tom Jones, Andy Williams, Jim Nabors, Ed Sullivan, Don Knotts, Lawrence Welk and Hee Haw.

Still on the air with Campbell are Flip Wilson Carol Burnett and Dean Martin.

"I might have helped the networks overload themselves with musical shows," Glen said, yawning. "See when I went on the air in the summer of 1968 I had some hit records going for me and the ratings were good.

"Well" said Campbell in his native Arkansas wisdom "the networks see a good rating and they all jump on the bandwagon. In this case the singing wagon.

"But they overdid it. When you get too many of the same kind of shows on the air it kills almost all of them. The three networks are trying to knock each other off by using the same programming. That's why you can't see Johnny Carson, Merv Griffin and Dick Cavett on a given night. You have to take your choice."

Campbell is the sort of country bumpkin who buys the Brooklyn Bridge and sells it at a profit to a city slicker.

He's smart, talented and shrewd enough to hang in there while other minstrels slide down television's tube. It's not accidental he's been renewed while other, perhaps better, singers have been axed.

"My own philosophy is based on the audience liking you personally," the blond entertainer said.

"Once you've made a name for yourself and people know you can sing and play the guitar you have to give 'em more. You've got to let the audience know you care about them. You communicate."

Campbell's communications system transcends music itself.

"I don't put my style of singing in a bag" he explained. "It's not country-western or folk or rock. I like new songs about love, life, peace, war and hate. Viewers and listeners relate to that.

"If you're singing about a friend, viewers understand. But I don't go for that June moon and spoon stuff. It's all fantasy."

Campbell's technique is embracing his electronic audience with a warm and sincere approach to what he's doing. He looks straight into the camera relaxed and with little affectation.

CARPET TREND Ltd.
Up Island Residents — Phone Collect 386-7501
Luxury Broadloom at WHOLESALE PRICING
Shags! Hard Twists! Indoor - Outdoor! Kitchen Carpet!
BRAND NAMES - QUALITY CARPETS ONLY THE PRICES ARE CHEAP
EXAMPLES:
2 Tone Nylon Shag ..... sq. yd. $5.49
Sculptured Nylon from ..... sq. yd. $3.95
Very Heavy Acrilan Hard Twist — sq. yd. $8.75
We carry largest variety . . . in stock in our Warehouse . . . on Vancouver Island
All our carpets carry a guarantee. We can install immediately . . . Anywhere on Vancouver Island. We also supply underlay, vinyl and tile flooring. Large orders can be subject to volume discounts.
At Langford and Skinner in Vic West — JUST ACROSS THE BAY ST. BRIDGE.

MAXI HONDA
2250 DOUGLAS 382-2272
PEARSON

BACK TO SCHOOL

Probably the greatest single cause of indifferent school work is faulty vision. Now is the time to have your children's eyes examined and if glasses are required, bring the prescription to PRESCRIPTION OPTICAL, where children receive special attention. The opticians take the time and they have the patience and understanding to make certain your youngster's glasses will provide both good appearance and absolute comfort.
Prescription Optical
FIVE OFFICES, CONVENIENTLY LOCATED

THE RECORD GALLERY
720 VIEW ST.
PHONE 383-5131

HEARING AID REPAIRS
In Western Canada's Most Advanced Hearing Aid Lab.
Audiotronics
ENTERPRISES LTD.
1326 GOVERNMENT ST., VICTORIA
(Between Yates and Johnson)
385-0911
Government Certified Technician

Chester is a Sex Symbol Now

NEW YORK — On the long road from Chester to Matshal McCloud, Dennis Weaver has become one of the sexiest actors on television.

He played limping, good-hearted Chester in Gunsmoke for 10 years, he played a veterinarian bachelor father in Kentucky Jones, he played father to a 700-pound bear in Gentle Ben for three years. He is a stern self-disciplinarian when it comes to physical fitness, and a vegetarian. He has been married for almost 26 years and is the father of three sons aging from 22 down to 12.

Not exactly the prototype of your average romantic leading man, you might say; not what you might call a hot contender for Sex Symbol of the 1970s.

★ ★ ★

Nevertheless, there is a slow, understated sexiness about Dennis Weaver that comes through in his portrayal of U.S. Deputy Marshal Sam McCloud, the New Mexico law officer assigned to the New York City Police Department. The series, which appeared last fall as one of the four, hour-long "mini-series" comprising NBC's Four-In-One, has been expanded to 90 minutes as part of the NBC Mystery Movie series on Wednesday nights at 8:30, sharing the duties with McMillan and Wife, starring Rock Hudson, and Colombo, starring Peter Falk.

Weaver is 6 foot 2, quiet and tanned, with a wry wit and firm professionalism that reflects his more than 20 years as an actor. Asked which of the characters he had played was most like himself, he crossed his long legs and leaned forward in the French rococo chair in his suite at the Sherry Netherland Hotel in New York.

★ ★ ★

"McCloud, I guess," he replied. "There are some things there that are kind of like me, I hope. He has a nice sense of humor, for instance, and I hope I do. Much of him is like me because I write pieces of it, or sand it down and shape it.

"The character was taken from a movie called Coogan's Bluff. I understand the character of McCloud is completely different. I've never seen it. The character might understandably be completely different, since the character in Coogan's Bluff was played by Clint Eastwood.

"I try to make McCloud as soft and peace-loving as I can," added Weaver. "When the chips are down and he's pushed to the wall he gets tough and he can take over, but generally speaking he's an easy-going fellow."

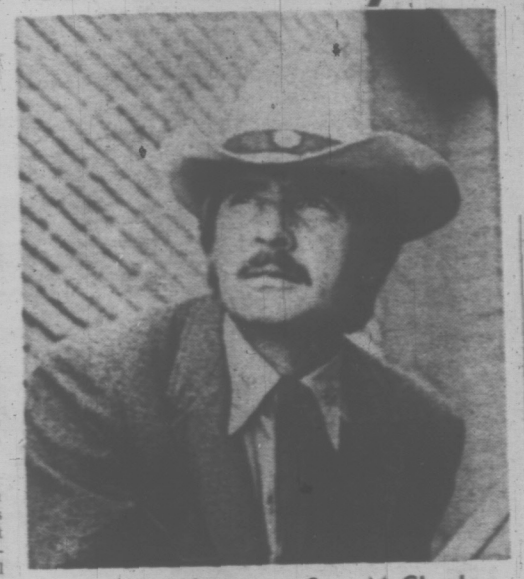

Dennis Weaver as Sam McCloud

Diana Muldaur, who played Chris Coughlin, the Police Commissioner's cousin, was in several of the shows last year, in which she shared a few love scenes with Weaver of a simultaneous crispness of wit and smoldering of passion reminiscent of the late Ernest Lubitsch.

"She's in about the same percentage of the shows this season," Weaver said. "I love her, she's a beautiful person to play off of.

"Maybe McCloud is the character most like me, but there's no question that he's the one that I enjoyed the most. I really enjoyed Chester in the first three or four years while I was developing him. But McCloud has more dimension, the challenge is much bigger as far as the character is concerned. I can go into suspense, romance, danger, action, humor.

★ ★ ★

"He's definitely got a kind of great sense of humor, which I like," added Weaver, who may have felt locked in the slightly righteous garb of Chester and game warden Tom Wedloe of Gentle Ben.

Asked if in addition to fleshing out the character he directed any of the segments, Weaver said, "No, I wouldn't want to direct anything I'm involved in. That's a real hassle.

"I make a few suggestions," he added with a very small smile.

Much, although not all, of McCloud is shot on location in New York. "It's very stimulating," said Weaver dryly. "I wouldn't want to shoot here all the time, by any means, but it's nice to shoot for a couple of weeks. It gets the adrenalin going. It gets you thinking you really are a marshal in New York."

The series gives Weaver considerably more leeway for dramatic expression than anything he's done on television before, virtually all his roles have been either completely Western or at least outdoors. Much of his work in the New York Police department takes place indoors, including some of the city's posher drawing rooms, which is a pleasant change for Weaver's fans.

Victoria Fabric Shop LTD.
• Fabrics
• Trims
• Draperies and accessories
Bring your measurements and we'll custom make your drapes.
SPECIAL CRIMPLENE
60" Width ..... 4.99 to 6.99
Complete selection of colors and textures in imported crimplene — including royal, navy, purple, mulberry, avocado, and plum.
PERSONALIZED SERVICE
SAVINGS BY THE YARD
for every Home Sewing Enthusiast
Hours: Daily Monday thru' Saturday, 9 a.m. to 5:30 p.m.
1218 BROAD STREET 382-8541
(Between Yates and View)

?
Now You Know!
Hickory Farms
OF CANADA
Featuring Our Famous
ALL BEEF STICK
PLUS
101 Varieties of Domestic and Imported Cheese
"Where You Sample Before You Buy"
MAYFAIR SHOPPING CENTRE
Phone 384-7221

LONDRAIN'S BIG CHAIN SAW VALUE
"COMANGO" THE PACEMAKER
THE POWERFUL 4.2 CU. IN. ENGINE WILL HAVE YOU SETTING THE PACE WITH EASE
16" BAR & CHAIN
Designed for the professional • Priced for everyone
OPTIONAL AUTOMATIC OILER • SPARK ARRESTER MUFFLER
From 149.50
Victoria Lawnmower Hospital LTD.
834 JOHNSON ST. PHONE 386-8138

Stewart's SHOES
WHERE YOUR DOLLARS GO FARTHER —
STYLES For LADIES, MEN, CHILDREN
1315 Broad St. 383-4711

FOR PRESCRIPTIONS AND SERVICE
Accurate compounding of your physician's prescriptions. Complete service in all aspects of a modern and progressive dispensary.
PROMPT DELIVERY
384-1195
Charge Accounts May Be Arranged
McGill & Orme LIMITED
PRESCRIPTION CHEMISTS
OPEN EVERY DAY OF THE YEAR 'TIL 10 P.M.
649 Fort St. in Yarrow Bldg.

RCA Color TV
Mark IIB, CCC 951
26" Giant Screen AccuColor TV
Smartly designed 26" console in genuine hardwood solids with warm Contemporary Walnut veneer and contrasting formed cloth grill.
Features the Mark IIB AccuColor Chassis. Black Matrix Screen with Perma Chrome.
Only $769.95
LESS A GENEROUS TRADE-IN FOR YOUR OLD T.V.
C. TAYLER HOME APPLIANCE LTD.
707 Johnson Street
383-3281 383-2324

For a BRIDE'S POINT OF VIEW
Visit our Bridal Salon and see the largest collection of wedding gowns on Vancouver Island.
Miss Frith Fashions
1619 Douglas 383-7181

PROGRAMS for THURSDAY

8 a.m.
4—Flying Nun
5—Today
6—University of the Air
7—J. P. Patches
8—University of the Air
12—Friaky Freaky
13—Stock Markets

8:30 a.m.
4—Lan Sampson
5—Today
6—Good Morning
7—Captain Kangaroo
8—Good Morning
12—Captain Kangaroo
13—Stock Markets

9 a.m.
4—Movie
5—Telescope
6—Good Morning
7—News
8—Good Morning
9-2-Shadowtime; Music
12—Lucy Show
13—Stock Markets

9:30 a.m.
4—Movie
5—Telescope
6—Yoga
7—News
8—Yoga
9—Spanish Lessons
11—Concentration
12—Beverly Hillbillies
13—Stock Markets

10 a.m.
3—Mr. Dressup
4—Movie
5—Sale of the Century
7—Flintstones
8—Family Affair
9—Peyton Place
11—I Love Lucy
12—Family Affair
13—Stock Markets

10:30 a.m.
3—Giant; Helena
4—News
5—Hollywood Squares
6—Giant; Helena
7—Love of Life
8—All About Faces
9—Art Cart; Music
11—Jack LaLanne
12—Love of Life
13—Stock Markets

CHANNELS RESERVE RIGHT TO MAKE LAST-MINUTE CHANGES

11 a.m.
3—Sesame Street
4—Galloping Gourmet
5—Misterjo
6—Peyton Place
7—Where the Heart Is
8—Jean Canmam
9—Music Lessons
11—Romper Room
12—Where the Heart Is
13—Stock Markets

11:30 a.m.
3—Sesame Street
4—That Girl
5—Who, What, Where Game
6—All About Faces
7—Search for Tomorrow
8—Joan Canmam
9—Sesame Street
11—Romper Room
12—Search for Tomorrow
13—Stock Markets

12 noon
3—Bob Switzer
4—Bewitched
5—Distaff
6—Noon Show
7—News
8—News; Pete's Place
9—Sesame Street
11—Three on a Match
12—Virginia Graham
13—Stock Markets

12:30 p.m.
3—Luncheon Date
4—Password
5—Days of Our Lives
7—As the World Turns
8—Noon Show; Movie
9—Pete's Place; Movie
11—To Tell the Truth
12—David Frost
13—Stock Markets

1 p.m.
3—Luncheon Date
4—All My Children
5—The Doctors
6—Movie
7—Many-Splendored Thing
8—Movie
9—Music Lessons
11—Don St. Thomas
12—David Frost
13—Stock Markets

1:30 p.m.
3—Family Court
4—Let's Make a Deal
5—Another World
7—Movie
8—Guiding Light
9—Movie
11—Music; Spanish
12—Beat the Clock
13—David Frost
13—Signoff

2 p.m.
3—Galloping Gourmet
4—Newlywed Game
5—Bright Promise
6—Movie
7—Secret Storm
8—Movie
9—You and Eve; Covers
11—I Love Lucy
12—Secret Storm

2:30 p.m.
3—Dick Van Dyke
4—Dating Game
5—Somerset
6—Victoria Scene
8—Edge of Night
9—Manitrap
9—Covers; Images
11—Movie Game
13—Many-Splendored Thing

3 p.m.
3—Take 30
4—General Hospital
5—Dinah's Place
6—Take 30
7—Gomer Pyle
8—Another World
11—Tennessee Tuxedo
12—It's Your Bet

3:30 p.m.
5—Edge of Night
6—One Life to Live
7—Virginia Graham
8—Edge of Night
9—Movie
11—Anything You Can Do
11—Speed Racer
12—What's My Line?

4 p.m.
3—Paul Bernard
4—Love, American Style
5—Mike Douglas
7—Paul Bernard
8—Movie
8—Beat the Clock
11—Sesame Street
11—Flintstones
12—Tennessee Tuxedo

4:30 p.m.
3—Birdman, Galaxy
4—What's My Line?
5—Mike Douglas
6—Birdman, Galaxy
7—Movie
8—Flintstones
9—Sesame Street
11—Gentle Ben
12—Funorama

5 p.m.
3—H.R. Pufnstuf
4—Petticoat Junction
5—Mike Douglas
6—Bewitched
7—Movie
8—Bewitched
9—Mister Rogers
11—Gilligan's Island
13—Gilligan's Island
13—Movie

5:30 p.m.
3—Get Smart
4—News
5—News
6—Hogan's Heroes
7—Dick Van Dyke
8—Hogan's Heroes
9—Flaherty and Flinn
11—Get Smart
12—Perry Mason
13—Movie

6 p.m.
3—Sportscene
4—News
5—News
6—News
7—News
8—News
9—Buffons and His Buddies
11—Wild Wild West
12—Perry Mason
13—Movie

6:30 p.m.
3—Hourglass
4—News
5—News
6—News
7—News
8—News
9—Folk Guitar
11—Wild Wild West
12—News
13—Movie

7 p.m.
3—Hourglass
4—Untamed World
5—Truth or Consequences
6—Hawaii Five-O
7—The Avengers
8—Funny Face
9—Biography
10—St. John Ambulance
11—I Dream of Jeannie
12—Primus
13—Call of the West

7:30 p.m.
3—Getting Together
4—Issues 71
5—Doctor in the House
6—Hawaii Five-O
7—The Avengers
8—Longstreet
9—Biography
10—Incredible Forest
11—Dragnet
12—David Frost Revue
13—Movie

8 p.m.
3—O'Hara, Treasury Agent
4—Allas Smith and Jones
5—Flip Wilson
6—O'Hara, Treasury Agent
7—The Bearcats
8—Longstreet
9—Washington Week
10—Floral Creations
11—Perry Mason
12—The Bearcats
13—Movie

8:30 p.m.
3—O'Hara, Treasury Agent
4—Allas Smith and Jones
5—Flip Wilson
6—O'Hara, Treasury Agent
7—The Bearcats
8—Dean Martin
9—Thursday Forum
10—Project Travel
11—Perry Mason
12—The Bearcats
13—Movie

9 p.m.
3—In the Mood
4—Longstreet
5—Nichols
6—Old Castle
7—Movie
8—Dean Martin
9—Thursday Forum
10—Cable 10 Forum
11—David Frost
13—Movie
13—Bob Carcoran

9:30 p.m.
3—To See Ourselves
4—Longstreet
5—Nichols
6—Fashion Show
7—Movie
8—Here Come the 70s
9—African Dances
10—Cable 10 Forum
11—David Frost
13—Movie
13—Bob Carcoran

10 p.m.
3—To Be Announced
4—Owen Marshall, Counsellor
5—Dean Martin
6—Mannix
7—Movie
8—Bold Ones
10—Canadian Forces Pacific
11—David Frost
13—Movie
13—Bob Carcoran

10:30 p.m.
3—Encounter
4—Owen Marshall, Counsellor
5—Dean Martin
6—Mannix
7—Movie
8—Bold Ones
10—Signoff
11—News
13—Movie
13—Bob Carcoran

11 p.m.
3—News
4—News
5—News
6—News
7—Movie
8—News
11—News
11—Run Gun, Will Travel
13—Movie

11:30 p.m.
3—News
4—Dick Cavett
5—Johnny Carson
6—News
7—Movie
8—News
11—Merv Griffin
13—Merv Griffin
13—Movie

12 midnight
3—Movie
4—Dick Cavett
5—Johnny Carson
6—Movie
7—Movie
8—Movie
11—Merv Griffin
13—Merv Griffin
13—Movie

12:30 a.m.
3—Movie
4—Dick Cavett
5—Johnny Carson
6—Movie
7—Movie
8—Movie
11—Merv Griffin
11—Merv Griffin
13—Movie

The Raucous Life and Times of John Baldry

By MICHAEL BENNETT
Canadian Press Staff Writer

If some enterprising BBC television executive decides to do a rock 'n' roll version of the David Frost Show, a good choice for host is singer Long John Baldry, a dapper 30-year-old from Derbyshire who tells some of the most outrageous stories this side of Rolling Stone.

His voice, reminiscent of Sir Laurence Olivier as a Barrow Boy, wells up in his lank, six-foot, 7½-inch frame, and you get the impression, whether singing or speaking, he could be heard for blocks without a microphone:

"I did work with some Dixieland bands at one time (1956-57), one was the Ken Sims Vintage Jazz Band and that was a real group of drunken ravers, and another guy called 'Bert, another Scotsman, very, very blind and wears thick glasses.

"I can't ever really tell that story, can I. It wouldn't go in a paper, would it?

"We were appearing in the capital of Wales for three days—a gig, a day off, and then another gig—and Bert somehow managed to find a Scottish dance club in the middle of Cardiff. They had drinking going on there from one o'clock in the afternoon, right through.

WANDERING NUDE

"By the time we saw him again, he was absolutely paralytic drunk. He was sharing a room with Ken Sims and Ken rolled over and saw Bert staggering in about one in the morning.

"Then about an hour later, Ken woke up and saw Bert disappearing out the door naked, except for his glasses. He thought: 'Right, he's just going to the lav, he'll be all right.'

"Anyway, Bert, in looking for the washroom, went right through the hotel.

"The police were called at about four in the morning after a naked man had been seen running up and down the fire escape. Things like that used to go on all the time."

With Baldry fronting such musicians as Mick Jagger, Charlie Watts, Rod Stewart and Elton John, to name a few, it was always raucous.

HILARIOUS TIMES

"Another time—we're skipping a few years now and going on to the old steamer packet that we used to have with Julie Driscoll, Brian Auger and Rod Stewart—at Exeter University we went to a pyjama party and everybody, even the bands, had to appear in pyjamas and no shoes.

"That night, Brian's organ had packed up, so he decided to play the gig on piano. And they wheeled in this antique, stand-upright piano all covered in cobwebs and dust.

"Brian's playing away, and there we were dancing around on the stage, and the piano, it must have had woodworm in it or something, the piano just collapsed, right on my foot.

"I was in the middle of doing some Temptations duet 'Oooo,' the falsetto bit, and with Julie, sort of going: all of a sudden, it was 'Oooow!' The piano crashed on my foot and that was the end of the gig.

"There were lots of hilarious times. "There's not that fun atmosphere around now."

How U.S. Benefits From Content Rule

CTV is forced to air at least 50 per cent of its productions in the form of Canadian-produced shows.

Actually, it has nowhere near the resources to make the number of shows required to fill the Canadian television organization's requirements. That is why CTV is looking for American firms who will co-produce with them.

Winters-Rosen, a growing syndicator of programs in the U.S., is producing two of them in Canada: Rollin' on the River and Story Theatre. Four Star, a U.S. distributor, is co-producing Here Come the '70s. There is a Metromedia co-production of Untamed World. This particular show is a bonanza for CTV. It's in its fourth season and already playing in 27 countries.

CTV's producer, Murray Chercover, has a real problem. He only has $20,000,000 a year to produce all the shows he must come up with. The result is that he welcomes a number of shows which, while originally produced in the U.S., are now being produced as co-productions with him.

They include Goodson-Todman's All About Faces, Screen Gems, Man Trap and Don Reed Productions has a deal with CTV on a show called Anything You Can Do. The co-production formula enables CTV to telecast Canadian-produced shows and at the same time find the money to do it with in the United States.

Baez Talks But Not of Singing

PARIS (UPI) — Joan Baez, folk-singer, pacifist, and outspoken critic of the United States, the French communist party, and The Establishment, said Tuesday she became a Pacifist at age of eight, when she decided that killing was a "very poor idea."

Speaking at a news conference the day after giving two concerts at the Olympia Music Hall, the 30-year-old Miss Baez said, "If America got off everybody's back most of the revolutions around the world wouldn't be taking place."

A firm believer in non-violence, she often quoted "that funny little Indian," Mahatma Gandhi, as the apostle of peaceful revolution, and seemed reluctant to talk about singing, or music.

But she fielded the sometimes impertinent questions of the newsmen gathered at the Raphael Hotel — a stone's throw away from the Vietnam peace talks conference.

She sang at the communist party's largest rally of the year but then decided she didn't really like what they had done. "I basically don't like any party," she said.

Asked if there was anybody she would vote in as president of the United States, she replied, "anyone would resign the next day."

Despite a feud with the internal revenue service, to whom she refuses to pay taxes because, "Tax collectors should do their job, and 'collect'", Miss Baez admitted "I live very well."

She added, "I believe in voluntary poverty the same way Gandhi would believe in living in this (fancy) hotel."

Aluminum Replacement Windows and Storm Windows, Too!
WE INSTALL ● ANY SIZE ●
FROM THIS → TO THIS
R.C. ALUMINUM (CONTRACTORS) LTD.
PHONE 479-3232

Dial-a-Bottle
SERVICES LTD.
JUST PHONE US
CALL 592-1296
10 a.m.-11 p.m. MON.—SAT.
We deliver all your party needs
NO LINE-UPS
FAST SERVICE
Also Mixers Ice., etc.
Minimum Delivery, 1.50

DUNLOP
GOLDEN MILE
Flying 'D' Tire Mart
VICTORIA'S IMPORTED TIRE SALES AND SERVICE CENTRE
● RADIAL
● BELTED
● TRAILER - TRUCK
● Wheel Align and Balancing
● Brakes ● Shocks
RETREADS FROM ONLY $9.95 Exchange
2650 DOUGLAS (At Humber Green) 382-8228

Permanent Waves
with Conditioners
For healthier hair, with more natural looking waves, make an appointment now for a Margo Permanent Wave.
22 experienced stylists at three convenient locations.
Miss Dawna
MARGO BEAUTY STUDIO
Mayfair Centre 388-4236
Hillside Centre 382-8218
Shelbourne Plaza 477-1815
"A Business Built on Customer Confidence and Goodwill"

NELSONS MUSIC CENTRE
1320 BROAD ST.
Phone 385-5242
Headquarters for—
★ School Band Rental Requirements
★ Music for Toronto Conservatory Requirements

EMPRESS PAINT
Empress Paint is not guaranteed dripless or to cover anything in one coat, or last unconditionally for 15 years, but . . .
EMPRESS PAINT
will cost less, drip less, cover better and last longer than those that say they do.
720 Market Street Ph. 386-6285

Whether it's
TWEEDS, WOOLS, SILKS, LEATHERS, SUEDES . . .
A maxi, a mini, hot pants or drapes . . . they all like to be treated to
". . . The Nicest Cleaning in Town"
Oak Bay Cleaners
AUTHORIZED 'SUEDE LIFE' CLEANER
2045 OAK BAY AVENUE
FOR SUEDE SERVICE CALL 598-5222

MINI HONDA
2388 DOUGLAS 382-8222
PEARSON

"HUSH"
★ Silent TV viewing.
★ An aid to hard of hearing.
★ Watch TV anytime without disturbing others.
★ TV for the kids; Silence for Mom and Dad.
★ Cut off those annoying interruptions.
HUSH-A-VISION
386-1600

Western Canada's largest stockists of men's and ladies' leather and suede garments
For Quality and Service See
MATT FISHER'S FIRST
DOUGLAS AT VIEW AND HILLSIDE SHOPPING CENTRE

edith serei
FACIAL AND BEAUTY BOUTIQUE
Victoria's leading Professional Cosmeticians and Beauty Consultants
Facial Care ● Treatment ● Make-Up ● Manicure
For Your Beauty Appointments - Phone 383-2815
Bank of Commerce Building, 1175 Douglas (Lower Shopping Mall)
OPEN DAILY—9:30 A.M. to 6 P.M.

prescriptions filled
Take advantage of McCall Davey's dependable prescription service. Your prescription is filled with utmost care by competent pharmacists using only fresh, quality ingredients.
★ Prompt Service — bring your prescription to McCall Davey where it receives immediate attention.
★ Moderate Prices — you will find our excellent prescription service is easy on the budget.
★ Free Delivery Prompt, Convenient.
McCALL DAVEY DRUG LTD.
TWO LOCATIONS
1469 DOUGLAS ST. 382-3831
3074 SHELBOURNE 384-8106

THIS WEEK ONLY
LEARN TO DANCE
FIRST YEAR ANNIVERSARY SPECIAL
NEW DANCE CLASSES START SEPTEMBER 20th
SPECIAL FALL OFFER
18 HOURS FOR ONLY $50.00
$55 VALUE You Save $50
Learn to Cha Cha, Rock 'n' Roll, Waltz, Tango, Rumba, Mambo, Samba, Swing, Discotheque
We reserve the right to cancel this offer at any time.
Fred Astaire DANCE STUDIOS
723 Fort Street (Downstairs)
388-7896

now is the time . . .
Up date your home heating now . . . before the cold weather comes. An old, outdated or inefficient furnace adds unnecessary dollars to any heating cost.
Harknett Fuel will be pleased to study your needs and give you an estimate on the perfect furnace for your home.
We Feature Lennox Furnaces
The Lennox hot air oil-fired furnaces are quality made to last longer. They offer the maximum efficiency in maintaining an even heat flow to ensure quiet comfort at a minimum heating cost.
Budget Terms Available One-Day Installation
HARKNETT FUELS LTD.
Your locally owned and operated Fuel and Oil Heating Centre
2333 GOVERNMENT STREET PHONE 384-9381

PROGRAMS for FRIDAY

8 a.m.
4—Flying Nun
5—Today
6—University of the Air
7—J. P. Patches
8—University of the Air
12—Frisky Frolics
13—Stock Markets

8:30 a.m.
4—Len Sampson
5—Today
6—Good Morning
7—Captain Kangaroo
8—Good Morning
12—Captain Kangaroo
13—Stock Markets

9 a.m.
4—Movie
5—Telescope
6—Good Morning
7—News
8—Good Morning
9—Images and Things
12—Lucy Show
13—Stock Market

9:30 a.m.
4—Movie
5—Telescope
6—Yoga
7—News
8—Yoga
9—Art Hagopenings
11—Concentration
12—Beverly Hillbillies
13—Stock Markets

10 a.m.
3—Mr. Dressup
4—Movie
5—Sale of the Century
6—Flintstones
7—Family Affair
8—Peyton Place
11—Hazel
12—Family Affair
13—Stock Markets

10:30 a.m.
2—Giant: Helena
3—News
5—Hollywood Squares
6—Giant: Helena
7—Love of Life
8—All About Faces
11—Dark Shadows
12—Jack LaLanne
13—Love of Life
13—Stock Markets

11 a.m.
2—Sesame Street
4—Galloping Gourmet
5—Hogan's
8—Peyton Place
9—Where the Heart Is
10—Jean Canneri
11—Covers: Art Hagopenings
11—Romper Room
12—Where the Heart Is
13—Stock Markets

11:30 a.m.
2—Sesame Street
4—That Girl
5—Who, What, Where Game
6—All About Faces
7—Search for Tomorrow
8—Jean Canneri
9—Sesame Street
11—Romper Room
12—Search for Tomorrow
13—Stock Markets

12 noon
3—Bob Switzer
4—Bewitched
5—Mistaff
6—Noon Show
7—News
8—News; Pete's Place
9—Sesame Street
11—Three on a Match
12—Virginia Graham
13—Stock Markets

12:30 p.m.
3—Luncheon Date
4—Password
5—Days of Our Lives
6—Noon Show: Movie
7—As the World Turns
8—Pete's Place; Movie
11—To Tell the Truth
12—David Frost
13—Stock Markets

1 p.m.
3—Luncheon Date
4—All My Children
5—The Doctors
6—Movie
7—Family Affair
8—Movie
9—Art Starts (1:15)
11—Dan St. Thomas
12—David Frost
13—Stock Markets

1:30 p.m.
3—Family Court
4—Let's Make a Deal
5—Another World
6—Movie
7—Guiding Light
8—Movie
9—Shadowlime; Listen
11—Beat the Clock
12—David Frost
13—Signoff

2 p.m.
3—Galloping Gourmet
4—Newlywed Game
5—Bright Promise
6—Movie
7—Secret Storm
8—Movie
9—You and Eye (2:20)
11—I Love Lucy
12—Secret Storm

2:30 p.m.
3—Dick Van Dyke
4—Dating Game
5—Somerset
6—Victoria Scene
7—Edge of Night
8—Mantrap
11—Movie Game
13—Many-Splendored Thing

3 p.m.
3—Take 30
4—General Hospital
5—Dinah's Place
6—Take 30
7—Gomer Pyle
8—Another World
11—Tennessee Tuxedo
12—It's Your Bet

3:30 p.m.
3—Edge of Night
4—One Life to Live
5—Virginia Graham
6—Edge of Night
7—Movie
8—Anything You Can Do
11—Speed Racer
12—What's My Line?

4 p.m.
3—Paul Bernard
4—Love, American Style
5—Mike Douglas
6—Paul Bernard
7—Movie
8—Beat the Clock
9—Sesame Street
11—Flintstones
12—Funorama

4:30 p.m.
3—Drop In
4—What's My Line?
5—Mike Douglas
6—Drop In
7—Movie
8—Flintstones
9—Sesame Street
11—Gentle Ben
12—Funorama

5 p.m.
3—Abbott and Costello
4—Petticoat Junction
5—Mike Douglas
6—Bewitched
7—Movie
8—Bewitched
9—Master Rogers
11—Gilligan's Island
12—Gilligan's Island
13—Movie

5:30 p.m.
3—Get Smart
4—News
5—News
6—Hogan's Heroes
7—Dick Van Dyke
8—Hogan's Heroes
9—Folk Guitar
11—Get Smart
12—Perry Mason
13—Movie

6 p.m.
3—Nanny and Professor
4—News
5—News
6—News
7—News
8—News
9—Artists in America
11—Wild Wild West
12—Perry Mason
13—Movie

6:30 p.m.
3—Hourglass
4—News
5—News
6—News
7—News
8—News
9—Washington Week
11—Wild Wild West
12—News
13—Project 13

7 p.m.
2—Hourglass
4—Life Around Us
5—Truth or Consequences
6—Longstreet
7—Movie
8—Room 222
9—Consultation
10—Art's Calendar
11—I Dream of Jeannie
12—Smothers Space Rise
13—Call of the West

7:30 p.m.
3—Dick Van Dyke
4—Rollin' on the River
5—Stand Up and Cheer
6—Longstreet
7—Movie
8—Partners
9—It Begins with You
10—Ladies First
11—Dragnet
12—Movie
13—Movie

8 p.m.
3—Laugh-In
4—Brady Bunch
5—The D.A.
6—Laugh-In
7—Movie
8—Movie
9—Antiques
10—Ladies First
11—Perry Mason
12—Movie
13—Movie

8:30 p.m.
3—Laugh-In
4—Porridge Family
5—Movie
6—Laugh-In
7—O'Hara, Treasury Agent
8—Movie
9—NET Playhouse
10—Weather Special
11—Perry Mason
12—Movie
13—Movie

9 p.m.
2—Tommy Hunter
4—Room 222
5—Movie
6—Tommy Hunter
7—O'Hara, Treasury Agent
8—Movie
9—NET Playhouse
10—Weather Special
11—David Frost
12—Movie
13—Bob Corcoran

9:30 p.m.
2—Tommy Hunter
4—Odd Couple
5—Movie
6—Tommy Hunter
7—Movie
8—Movie
9—NET Playhouse
10—Project Travel
11—David Frost
12—Name of the Game
13—Bob Corcoran

10 p.m.
2—Doomwatch
4—Love, American Style
5—Movie
6—Bold Ones
7—Movie
8—Jacques Cousteau
9—Signoff
10—Project Travel
11—David Frost
12—Name of the Game
13—Bob Corcoran

10:30 p.m.
2—Doomwatch
4—Love, American Style
5—Sports Illustrated Weekly
6—Bold Ones
7—Movie
8—Jacques Cousteau
9—Film
11—News
12—Name of the Game
13—Bob Corcoran

11 p.m.
2—News
4—News
5—News
6—News
7—News
8—News
11—News
12—Movie
13—Movie

11:30 p.m.
3—News
4—Dick Cavett
5—Johnny Carson
6—News
7—Movie
8—News
11—Merv Griffin
12—Movie
13—Movie

12 midnight
2—Movie
4—Dick Cavett
5—Johnny Carson
6—Movie
7—Movie
8—Movie
11—Merv Griffin
12—Movie
13—Movie

12:30 a.m.
2—Movie
4—Dick Cavett
5—Johnny Carson
6—Movie
7—Movie
11—Merv Griffin
12—Movie
13—Movie

REAL ESTATE
Selling Your Home is a Very Personal Business
The choosing of an agent to handle this service for you is the most important factor in realizing a successful sale.

IN OAK BAY
FOR
● Professional
● Personal
● Preferred
● Attention

Don Whyte Phone 592-2407 Alec Gower
20 Years of Successful Selling In Oak Bay
WHYTE AND GOWER
OAK BAY PROPERTIES LTD.
2227 Oak Bay Avenue Phone 592-2407

MIDI
HONDA
3381 DOUGLAS 385-2222
PEARSON

CABLE 10 CABLEVISION
VICTORIA'S
Community Channel
7 P.M. to 10:30 P.M.
Friday, Sept. 17 through Thursday, Sept. 23

TIME	FRIDAY	MONDAY	TUESDAY	WEDNESDAY	THURSDAY
7:00	Arts Calendar	The Chest in Action	Nature's Best	You and the Law	The Brigade
7:30	Ladies First	Crossroads of World	Our Environment	Vic. Outdoorsmen	Incredible Forest
8:00	Ladies First	The Empty Hand	Environment (con't.)	Outdoorsmen (con't.)	Floral Creations
8:30	Science Series	Project Travel	Project Travel	Project Travel	Project Travel
9:00	Science Series	Connections	Connections	Pianoforte	Cable Ten Forum
9:30	Project Travel	Connections (con't.	Outlook	B.C. Trails -Sud Paula-	Forum (con't.)
10:00	Project Travel	Tomorrow Today The Pacemakers	Outlook (con't.)	Trails (con't.)	Can. Forces Pacific

Last Word From Martha Is Not Yet

HOLLYWOOD (UPI) — Martha Mitchell, Wife of U.S. Attorney General John Mitchell, has confided to Dinah Shore that she is "retiring" from show business.

Not that Mrs. Mitchell had proved a great threat to Katharine Hepburn or Barbara Striesand, but she has been active of late in television.

The outspoken defender of the administration flew to Hollywood for guest appearances on Rowan and Martin's Laugh-In, The Merve Griffin show and her guest spot with Dinah.

That's more video exposure in a brief span than Raquel Welch can expect.

But, evidently, it was just a lark for Mrs. Mitchell.

Before taping Dinah's Place the other day Mrs. Mitchell and Miss Shore were in the makeup room when the Attorney General's wife said: "I am retiring from show business right after this show."

Dinah did not clutch her bosom and fall back aghast. But she was taken by surprise.

On the show itself Mrs. Mitchell unpinned her hair, letting it fall below her shoulders to demonstrate the use of wigs. She cooked spoon bread on Dinah's Breezy show and then joined her hostess in a rendition of Bye, Bye, Blackbird.

Mrs. Mitchell was left almost speechless, a rare occasion, when Dinah presented her with her high school yearbook from Pine Bluff High in Arkansas.

Beside her picture the following legend was printed:

"I love its gentle warble
"I love its gentle flow
"I love to wind my tongue up
"And I love to let it go."

Non-stop talker Mrs. Mitchell happily added, "and I've never quit."

"I think Mrs. Mitchell had a big flashy career for three days," Dinah said. "But she was worn out.

"She was really funny on my show. She's very enthusiastic about everything and everybody. But she wasn't happy with the way the spoon bread turned out.

Mrs. Mitchell may be retiring from television for a week or two. But there are those who think she will be like Harry Lauder who retired a hundred times. She'll keep making comments on the passing scene.

JOE GILMORE

STYLERITE
SHOES LTD.
"You'll Have a 'Fit' For Sure"
Shoes for all the family.
Styles and prices to please.
"Where happy feet make happy faces"
1404 DOUGLAS ST.
NEAR JOHNSON 385-3613

FREE HOME DELIVERY
DON MEE
CHINESE FOOD
538 FISGARD
OPEN
Mon. thru Thurs.—5:00 p.m. to 1:30 a.m.
Friday—5:00 p.m. to 2:15 a.m.
Saturday—5:00 p.m. to 2:30 a.m.
Sunday—4:30 p.m. to 8:00 p.m.
383-1032
388-4841

MITCHELL
. . . very funny

Fat Man Lights Up the TV Screen

By ALAN M. KRIEGSMAN

Cannon has class. The new CBS crimestopper series, which made its debut Tuesday night, is not only well done, it's done with style, finesse and even a certain elegance, for its genre.

The show might well be a success without these trimmings but it's nice to have taste along with impact in a mass audience production.

Tuesday night's premiere segment was a taut, swiftly paced tale of robbery and murder, with the Salinas, Calif., rodeo as a colorful setting. Private detective Frank Cannon, superbly portrayed by William Conrad, tracks down the culprits with the help of a young Boy (Vincent Van Patten) and helps to resolve a family crisis in the process.

Conrad is the star of the show in a much broader sense than his simply being the lead player. Few actors project his kind of moxie and warmth across the television screen, in my estimation. His face, physique and presence bestow a distinctive stamp on the program that will offer the stiffest sort of competition to the legions of other law enforcers making their bow this season.

Conrad is a big man and a heavy man, with that special sort of reassuring bulk that marks certain types of corpulence. His massiveness bespeaks strength and solidity, but also a bear-like amiability. His balding pate, abundant brush of a moustache and shrewd, sympathetic eyes confirm the attributes of the body and add up to a picture of a man one would intuitively entrust one's troubles to — a man to lean on and confide in.

Conrad's characterization is impeccable. His Cannon fuses some of Bogart's lonely rebellion (cannon is supposed to be a former police lieutenant who found officialdom too confining) with Raymond Burr's sense of authority and compassion.

This is Conrad's first lead role in a television series. But he is an established character actor and veteran of nearly 30 years in broadcasting, including an 11-year stint as Matt Dillon in the original "Gunsmoke" series on CBS radio. In recent years he has concentrated on directing, both feature films and television.

Aside from Conrad, the series gets off to an excellent start both in its story and in the telling. Ken Trevey's script is lean and suspenseful enough to make good whodunit material, but it has a lot more dimension and believability than most mere action episodes. And the Quinn Martin production, filmed in Hollywood and other California locations, exhibits the polished expertise of movieland at its best.

The camerawork also goes to show that it is possible to use landscapes, exteriors and long shots on television effectively, that everything doesn't have to look vacuum packed, that close-ups aren't the be-all and end-all (though they are indispensable).

The supporting cast, too, lives up to Conrad's calibre. Tom Skerritt and John Perak are top-notch heavies—scary, ornery and menacing without ever getting ludicrous about it.

Glenda Donaldson, as the widow of a rodeo clown killed in action in Viet Nam, makes her repressed hurt and her suspicion of Cannon utterly convincing, and Van Patten, as the likably inquisitive son, bears up amazingly well in a key role that could easily become drippy in the wrong hands.

Only the music is on the routine side, but at least it's applied with discretion. If every premiere were as auspicious as this, the season would be in great shape indeed.

(The Washington Post)

CONRAD

BOGART
Something of the same tradition

BURR

NEWSMAN SWITCHES TO ACTING GAME

HOLLYWOOD (AP) — Alex Drier, who as a newscaster called himself "The Man on the Go," now is on the go as an actor. But he has a complaint: "It's too slow. I haven't done one-tenth of what I felt I can do—and what I want to do."

The hearty 225-pounder says this after reeling off titles of three movies and a flock of television guest roles, from Mannix to Name of the Game, he has done in 2½ years.

"I love acting," Drier says. "Most people, if honest, will admit they act most of their lives. Most are trying to be someone else."

Dreier, 50, was a network reporter for nearly 30 years, first for NBC from Berlin, London, New York and Chicago, then the last 11 years for ABC from Chicago and Los Angeles.

PROTECTIVE GOGGLES
For hobbyist, industrial use, etc. Hard plastic lens, soft plastic rim and sides 99¢
SPENCER'S STORES LTD.
1110 GOVERNMENT STREET

CHARTER FLIGHT
CONSULTANTS
Write or Phone Peter Wheaton for your
FREE LIST OF FALL, 1971
WINTER 1972 PROGRAMME
223 - 645 FORT STREET
VICTORIA
386-2485

NEW and USED
★CAMERAS
★ACCESSORIES
★BOOKS
★DARK ROOM
★MOVIES
★RENTALS
SERVICE
Complete repair service on premises.
Electric eye
1006 Broad St.
386-0333
Open 9 to 9
Monday to Friday
9 to 5:30 Saturday
Helping you get better pictures is our business.

"A Pleasant Place to Spend an Hour"
BIG TEE
tastee-freez
RESTAURANT
"Something for the Whole Family"
● A full meal
● A quick snack
● An ice cream treat
University Heights Shopping Centre
477-8512
Shelbourne at McKenzie
Overlooking the Garden Square
Mon. to Fri.—7:30 a.m. to 10 p.m.
Sat., 9:30 a.m. to 10 p.m.

MW
CONTRACTORS - HOME BUILDERS
Moore Whittington now caters exclusively to your needs.
Framing Lumber • Plywood • Wallboards
Plastic Laminates • Hardware
We manufacture cabinets, built up stairs, wood mch. doors and millwork of all kinds.
THIS WEEK'S SPECIAL
DOMCO FLOOR TILE 12x12. Reg. 33c 19¢ sq. ft.
2614 BRIDGE ST. PHONE 386-1331
MW MOORE WHITTINGTON LUMBER LTD.

AT NO EXTRA COST
1 hr. CLEANING
UNTIL 5 P.M.
4 hr. SHIRT SERVICE UNTIL 1 P.M.
DAILY INCLUDING SAT.
FORT AT BLANSHARD
Imperial Hallmark

fm THE ENGINE REBUILDERS
"IF WE CAN'T GUARANTEE IT—WE WON'T FIX IT"
A COMPLETE JOB
HERE'S WHAT WE DO TO ENGINE
● New Piston Rings
● Valve Grind
● New Oil and Filter
● Steam Clean Engine
● New Gaskets
● Check Main Bearings
● New Points and Condenser
● Tune and Road Test Car
TED PINFOLD, Manager
FULL PRICE ONLY 149.50 (6 cyl.)
Parts and Labor
'60 to '70 Canadian Cars
4 cyl. slightly less
V-8's slightly more
EASY TERMS
FREDERICK MOTORS LTD.
NOW AT 616 QUEENS AVE. PHONE 383-6632

2968 DOUGLAS
TRACTION SALE
F78 x 14
(Comm -120 N.W.
T.W. PRICE 35.70)
SALE 28.75 ea.
½ Block South of Mayfair
OK Tire Stores
Your winter trACTION centre

Woolworth

the fun place to shop...

DEPARTMENT STORE 1200 DOUGLAS ST. 388-6216

FREE CIVIC PARKING! SHOP 9:00 TO 5:30 MON., TUES., WED., AND SAT.
9:00 TO 9:00 THURS. AND FRI.

FABULOUS ANNUAL Housewares Sale

4-PCE. MIXING BOWL SET

Four matching bowls all large size. Choice of colors.

Woolworth Regular Price: 1.19

NOW! 77c

BAKE-A-CAKE SETS

You get: 4 bowls, spatula, measuring cup, and a cake saver.

Woolworth Regular Price: 3.37

NOW! 1.97

BAKING ACCESSORIES

Cookie Cutters, Oven Mitts, Salad Molds, Doughnut cutters, and many, many, more.

Woolworth Regular Price: 99c and 1.19

NOW! 2 for 1.49

WOOD TONE SALAD BOWL SETS

Includes: Large serving bowl, 4 individual bowls, Fork and Spoon.

Woolworth Regular Price: 3.97

NOW! 2.47

MUG TREES

Hundreds of mug trees in various designs, and colors.

Woolworth Regular Price: 1.00

NOW! 2 for 1.00

Super Huge Bargains on Household Plasticware

★ Waste Baskets ★ Vegetable Bins ★ Clothes
★ Baskets ★ Drain Trays ★ Dish Racks
★ Pails ★ Wash Tubs ★ Buckets

Woolworth Regular Price: 1.19 and 99c

NOW! 66c

PLASTIC UTILITY BAGS

The ideal bag for freezer storage. Stock up now! Package of 20 with ties. Measures 10x14".

Woolworth Regular Price: 53c

NOW! 2 for 88c

FREEZER STORAGE CONTAINERS

Great for preserving all your fruit and vegetables. Packages of: 6-20 oz., 4-40 oz., 3-60 oz., 5-30 oz.

Woolworth Regular Price: 99c

NOW! 66c

COFFEE MUGS

One of the largest selections in Victoria! Your choice!

SPECIAL 4 for 1.00

IRONING BOARDS

Sturdy boards of Aluminium construction. Adjustable legs, mesh top.

Woolworth Regular Price: 10.88

NOW! 8.88

METAL WASTE BASKETS

A wide assortment of various styles and colors. One for every room in the home.

Woolworth Regular Price: 99c

NOW! 2 for 1.00

PLASTIC GARBAGE CAN WITH LOCKING LID

Your choice of colors. Large size containers.

Woolworth Regular Price 2.99

NOW! 1.97

SWING TOP GARBAGE CANS

The ideal indoor garbage dispenser. Assortment of decorator colors.

Woolworth Regular Price: 3.37

NOW! 1.97

LOOK FOR THESE AND OTHER GREAT SAVINGS AT WOOLWORTH!

Local News
Family Section

Victoria Daily Times

Second Section
Pages 21-40

VICTORIA, B.C., FRIDAY, SEPTEMBER 17, 1971 —PAGE 21

OLD ON HIGH

Life Is Lovelier 'Nearer to God'

So much of the Anti-Highrise Hysteria hereabouts has rubbed off on that unattractive, 17-storey concrete skyscraper at View and Quadra that I sloped around yesterday to see how it looks from the inside out to the elderly, low-income people who call it home.

It pleases me, for a number of reasons, to report that it looks just grand and as one who's solidly behind that equally controversial highrise, The Reid Centre, I find it another convincing argument for the philosophy of going up.

When the building has been completed, when the raw concrete has cured, it will be less conspicuous and, of course, by the nature of its purpose, it's a structure that had to be built on a budget that meant sacrificing some cosmetic niceties, but let's concede right away that it's not as handsome as it ought to be and get on to the important thing.

The important thing is that it demonstrates the functionalism of the highrise in answering a growing need of society everywhere — and notably in Victoria — in providing shelter and a satisfactory way of life for retired people with a limited income.

First, some necessary background: The building was put up by West Park Developments, which means a mild-mannered, well-heeled Edmontonian named George Mulek, bankrolled to the tune of some four million dollars by the federal government's Central Mortgage and Housing Corporation, who will limit the builder's profits for the next 15 years to five per cent on his investment, known as "the limited income" formula. There are 357 bachelor and one-bedroom apartments to accommodate 450 people. They rent from $81 to $125 a month. To qualify for a bachelor pad your income must be $5,250 or less and, for a one-bedroom apartment, $6,570 or less. There are now some 250 residents in the building, the average age being 60, and including a sprightly 94-year-old gent who might just be the best salesman the place will ever have.

Mulek will tell you that his final decision to go ahead on a deal that causes some speculators to visibly pale came after a talk to the gaullient and capable Catherine Horne, executive director of Silver Threads, who knows more about the needs and wants of senior citizens than anyone in these parts. Catherine told him there was the need, a crying need, and that the line would be forming on the right.

★ ★ ★

(Characteristically, when renting began in July, Catherine's main interest in the new tenants was in grabbing the accommodation they'd left for other oldsters who have such a hell of a time finding good, reasonably priced rooms in a city where so many vociferous people are more concerned with saving a panoramic view than guaranteeing shelter for their aged.)

When I made my tour of the building yesterday I found many of the tenants seething over the top-played story in our Wednesday Family Section, a report headed, "Study on Highrise Living for Elderly Reveals Loneliness, Isolation, Fear." I was seething, myself, though I am madly in love with the Family Section editor.

This was a study made in Hamilton, Ontario. It sure enough did air agonies, mainly of bad management, insufficient planning and architectural problems, but it took our writer 21 paragraphs to get to the report's conclusion, to wit: **"17 per cent of those oldsters interviewed in Hamilton "considered their highrise homes better — or much better — than their former dwellings!"**

It would be nearer 100 per cent in the Westpark Tower, as the View-Quadra building is called. In a morning of visiting tenants there I heard several complaints (no doors on the cupboards, poor television reception and so on), but met not a single soul who, otherwise, wasn't thoroughly delighted with the accommodation and what you might call the highrise life style.

One very charming, articulate woman of 69, whose husband was off on a fishing trip, was, in effect, saying it for every tenant when she put it this way:

"Some of us, mind you, would prefer a nice little rose-covered cottage in the country, but there comes a time in your life when you just can't cope with a garden or the emergencies that happen in a house. You need to be near the shops, the doctor's office, the plumbers and the rest. Many, too, feel a need to be in the centre of things, near the library, the theatres, the churches, the parks and squares; the Silver Threads, new or old friends of your own age.

"If you're a person, or a couple, with only a small pension it's just impossible to find a decent apartment or even a room. Oh, it's all hidden away, but many hundreds of elderly people in Victoria live in airless, cheerless cubicles, often paying as much or more rent as we pay in here. It really is the scandal of our city. Well, this building is the alternative. There isn't one of us in here who doesn't thank God that it was built or who doesn't wish there could be a dozen more like it. Yet all that you ever hear about it is criticism."

★ ★ ★

We were sitting in her spanking new, one-bedroom apartment 12 floors above the street. With a woman's pride she had shown me the attractive kitchen with its spotless appliances. We walked out to the small balcony, an attractive place with potted carnations and deck chairs, far above the traffic noises below, and marvelled at the incredible view out to the misty blue Straits. I could have spent the day there quite happily.

I found this kind of gratitude and pride in every apartment I visited. Women took me by the arm to show me the washers-and-dryers on each floor, the sauna and exercise room, the whirl-pool bath, told me about the roof garden and restaurant that will be part of the project when the shopping mall is completed, spoke of a helpful and understanding management.

Surprisingly, to me, the skyscraper life bothers no one and, indeed, the demand for apartments on the upper floors is so heavy that the rental scale goes up a dollar per floor. "I thought the height might disturb me," one woman told me, "but now I just feel nearer to God."

When I mentioned to this woman that the Hamilton study had indicated elderly highrise tenants were less active than they had been in conventional housing she snorted. "Naturally, people who have a nice place are going to stay in it more," she said, "but that's Hamilton and I know it well. Ninety below in winter, 90 above in summer — so who wants to go out? The retired are a different breed in Victoria. There's so much coming and going in this building that they ought to put in revolving doors."

Well, that was how it looked from the inside and when I came out and looked back up at it, it didn't seem such a bad looking building after all.

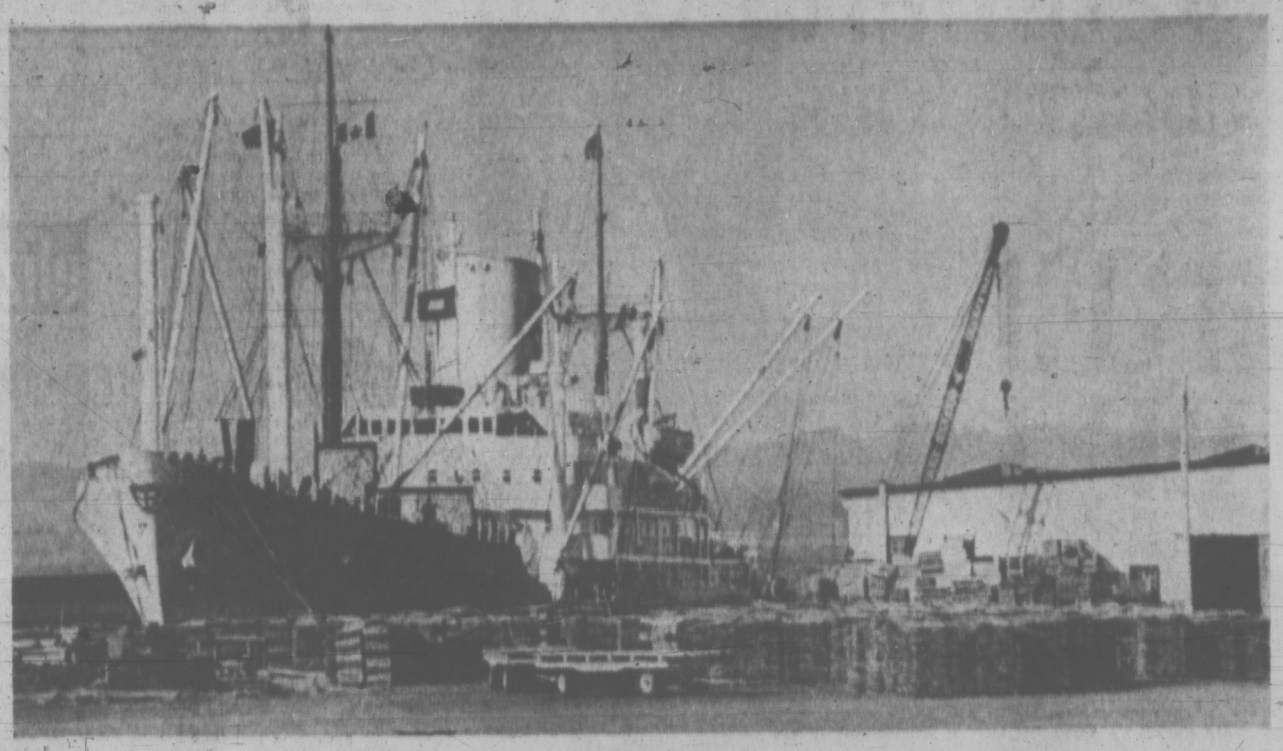

Bundles For Hawaii

Homes in sunny Hawaii will soon be sheltered with Vancouver Island cedar shakes which were bundled aboard the British freighter, Turakina, at Ogden Point docks this morning.

She's due to slip her lines, bound for Honolulu, at 10 tonight.

A spokesman for a local shake company said there is a steady demand for the shakes in Hawaii.

They are also popular in the southern states where they have greater resistance than the conventional shingles to hurricane-force winds.

Seven Rescues Made by Brown

Respect, the 17-foot rescue boat bought by Percy Brown of Becher Bay Marina after a one-man money-raising campaign, earned her keep Thursday by making seven rescue trips.

Most of the boats she towed in were open aluminum craft that took a beating when a storm blew up about 9:30 a.m., whipping up the seas around Albridge Point.

Brown ran a regular shuttle service between shore and the beleaguered boaters.

One rescue was due to engine failure but most were attributed to the heavy seas that made it impossible for small boats to round the point to safety.

The first boat rescued contained an Alberta couple, who arrived here recently to retire. Witnesses said the wife was "absolutely terrified" as the small craft was thrown around in the waves.

Some of the boats rescued were from Pedder Bay, used by fishermen, who knowing the inner waters, run for shelter through the nearby islands.

Brown — and his Respect — also were a welcome sight to a stranded family on the Labor Day weekend.

A party of seven — a couple, their four children and the man's mother-in-law became lost when exploring the trails of the new East Sooke Park.

Early fishermen reported them waving from the rocks, stranded and desperate, after spending a cold night out.

Respect came to the rescue.

Brown started his campaign to raise money to buy his rescue boat when two persons died of exposure after he rescued them from a capsized fishboat last March.

He made a commitment, when Respect was launched, that she'd always be on hand when help was needed.

She'll be standing another duty watch this weekend when scores of fishermen are expected to be taking part in one of the season's last fishing derbies.

Bald Tires Blamed In Fatality

An accident which claimed the life of David Richard Hajnal, 16, was described as a combination of inexperienced driving, adverse weather conditions and lack of tread on the rear tires of the car involved.

The jury returned a verdict of accidental death at an inquest held Thursday evening in Central Saanich into the Sept. 8 accident.

According to Coroner Gordon Cerrie, medical evidence given at the beginning of the inquest on Sept. 10 showed that Hajnal died as a result of multiple chest and head injuries.

Witnesses said the southbound Hajnal vehicle came out of the passing lane at the road curve, went into a skid crossing into north-bound slow lane and collided with a truck carrying 15 tons of gravel.

The small car, which, according to witnesses, had bald rear tires, ended up under the truck and Hajnal was thrown out of the vehicle.

The youth, son of Mr. and Mrs. Daniel P. Hajnal, John Road, North Saanich, had been on his way to Mount Douglas School.

McKernan Appointed

Victoria Chamber of Commerce Thursday announced the appointment of J. A. (Jack) McKernan as chairman of the second annual Victorian Days next May.

McKernan, promotions manager at Hillside shopping centre, moved to Victoria recently from Richmond where he chaired centennial celebrations in 1966-67. He was vice-president of the Chamber of Commerce and served as a Richmond alderman for six years.

Victorian Days will be held May 22-27 in 1972.

Latecomers Boost Enrolment

Late registrations in Greater Victoria schools account for a slight rise in enrolment figures released today by the school board.

School population as of Tuesday was 31,762, an increase of 141 students from the Sept. 8 figure of 31,621. The school population in September of 1970 was 32,231.

Senior secondary students have until Sept. 15 to register for classes, while junior secondary and elementary students register earlier.

Ask The Times

Q. There is a sign on a provincial government office which reads "Co-ordinator of Accident Prevention." Can you tell me what he does when he arrives at his office Monday morning?—G.D.

A. It could be one of many things. Co-ordinator Ben Pass, together with a safety officer and a secretary, co-ordinates the safety programs of 24 departments, involving more than 2,700 civil servants. Accident statistics are kept and programs of the department of highways, forestry and public works, the ferry service and others watched in order to avoid duplication and increase safety in all areas. Programs range from the testing of life-jackets and hard-hats to good shipboard procedures.

Site for School Picked, Okayed

By BRIAN BUTTERS
Times Staff

Purchase of the site of a new year-round senior secondary school has been approved by the Greater Victoria School Board and St. Joseph's Parish, owners of the land.

The site, 8.06 acres at the corner of Burnside Road and Acorn Avenue, will cost the school board $138,960. Final papers have not been signed but a school board spokesman said the only hurdle left is approval by Saanich municipality for partial subdivision of the property.

The new senior secondary school will offer continuous education — that is, it will be open all year.

Scheduled opening of the school is for September, 1973. It is expected to cost more than $2 million, $800,000 of which is expected to come from provincial and federal grants to finance vocational programs.

IT CAN BE

With school population declining in the Victoria area this year, district superintendent A. J. Longmore was asked if a new secondary school could be accommodated in the school district.

"Indications are that it can be," Longmore said. "On the evidence given to us by the Saanich planners and knowing the population situation in the junior secondary schools which will feed the new school, there is a need.

"Also, somewhere in this district in the next couple of years we are going to have to provide facilities additional to those at Victoria High for vocational training," he said.

Although enrolment dropped in elementary grades this year, department of education projections call for increases in the numbers of secondary students in the next few years.

In addition, Saanich municipality has been providing sewer facilities in the area to be served by the new school and predictions are that population in the area will increase when the sewers are operable and permits are issued for building.

PLANNING SAFE

Trustee Peter Bunn, chairman of the board's construction and maintenance committee, said today planning ahead for the new school is safe, based on population projections and planners' opinions.

He said pressure will be on secondary school facilities for the next few years despite the recent drop in total enrolment.

A committee of the school board was formed recently to give direction for year-round school and came up with a schedule of deadlines which must be followed if the school is to open by September, 1973.

The schedule calls for a preliminary program to be submitted by Nov. 1 of this year and for construction to start no later than Sept. 1, 1972.

Bunn said these deadlines are realistic, but only as long as the department of education doesn't make an effort to block plans.

"They sometimes put up these bloody long blockages — mini-freezes — and hold us back," he said. "The deadlines are realistic if bureaucratic walls are not put up."

A special meeting of the school board has been called for Sept. 30 to review priorities in building in light of the enrolment decline this year, but Bunn does not expect the meeting to change plans for the new school.

CITY PICKUP SET FOR GARBAGE WEEK

Victoria city sanitation department will help residents clean up again this fall during Garbage Week, from Oct. 3-6 inclusive.

Trucks will pick up almost anything, provided it's not more than six feet long or too heavy for two men to lift. A map will be published a few days beforehand to show what areas of the city will be covered on which days.

The week coincides with Fire Prevention Week. A city hall spokesman said it is hoped to increase public awareness of the merits of making the home safer by making it tidier.

arthur mayse

SWEET SATURDAY IS coming up, but for about 600 University of Victoria volunteers, it will not be a day of freedom. They'll spend it shining shoes for Paul Andrew George.

Paul is 22 months old. He is a busy, happy little character with a smile like the noonday sun, and he is what Shinerama's all about. He was born with the glandular malfunction that condemns approximately one child in each thousand to cystic fibrosis.

There's no present cure for the disorder. But there's helpful medication and therapy, and hope that medical research may eventually add another miracle to its score.

Hence Shinerama — the annual shoe-shining undertaken by students from 70 of our universities and colleges to boost Canadian Cystic Fibrosis Foundation's research fund. Last year, 30,000 students raised $145,000. This time the target is $200,000. The Uvic crew hopes to earn $8500 of this ambitious total by its efforts with polish and brushes.

So much for statistics. Now, let's get back to Paul Andrew George.

He met me at the front door of 182 Beach Drive, where he lives with one brother, one sister and his parents, Mr. and Mrs. Gerald Underhill.

In his right hand, he clutched a Dinky Toy wrecker, in his left ear. His hair was as sunny as his smile. This kid sick? Impossible!

Then I saw the fresh-scrubbed vaporizer set out to air, and the face mask which is as much a part of Paul's life as his toy cars.

Paul was six months old when his mother became aware of a tiny wheeze in his chest. In a season of coughs and colds, that minor catch in his breathing didn't have to mean much.

But Wendy Underhill is a graduate nurse — though too busy at home these years to work at her profession — and she lost no time in taking Paul in for a checkup.

Tests revealed that Paul had come into the world afflicted with cystic fibrosis. Since then, life has become more complex for the close-knit Underhill family.

"That wheeze was a protest from bronchial tubes clogged by the thick, gluey mucus that forms in the lungs of those who inherit the disorder.

Treatment is aimed at thinning the mucus and guarding Paul from infections that could result in grave and progressive lung damage.

At this point in his mother's explanation, Paul was standing on a living room couch beside me. He munched a cooky, and I had been entrusted with the little yellow wrecker. His case, caught early, is diagnosed as mild. Even if no sure cure for cystic fibrosis materializes, he may outlive his teens.

Some do, and Gerald and Wendy Underhill maintain their durable hope.

"Paul isn't illness-prone," Mrs. Underhill told me, "That may be because he's naturally stinky." She gave Paul's overalled seat a play-whack, much gentler than the firm technique which his daily therapy demands, and trotted him off to watch Sesame Street. "Or it may be because we've worked like the very devil with him."

It's hard work for a mother who strives for a balanced family life. It poses problems and inflicts strains. And not for a day can it be set aside.

There are postural exercises, an extended set of them.

There's the medication — a vaporized solution to be administered by way of the face mask.

There's the daily washing of the plastic tent under which Paul sleeps. Night-long, moist air is pumped into the tent by a compressor.

All apparatus must be cleansed after use with scrupulous care.

Paul must have enzymes with his meals — and, says his mother, who has a pretty good smile of her own, spits 'em all over. The fear of infection, and what it could do, is always present.

"Sometimes we can't help getting depressed," Mrs. Underhill said, "but we keep on hoping."

I took kind of a shine to that kid.

It isn't every day a little boy gives me a yellow wrecker to hold and sprinkles cookie crumbs in my hair. For his sake and all the others I mean to present my shoes for a Shinerama buffing tomorrow.

The students are equipped to deal with smooth leather or suede. You pay what you like. And though Paul Andrew George is too young to know this, your donation buys him a bit more hope.

Victoria Daily Times

VICTORIA, B.C., FRIDAY, SEPTEMBER 17, 1971 —PAGE 21

OLD ON HIGH

Life Is Lovelier 'Nearer to God'

So much of the Anti-Highrise Hysteria hereabouts has rubbed off on that unattractive, 17-storey concrete skyscraper at View and Quadra that I sloped around yesterday to see how it looks from the inside out to the elderly, low-income people who call it home.

It pleases me, for a number of reasons, to report that it looks just grand and as one who's solidly behind that equally controversial highrise, The Reid Centre, I find it another convincing argument for the philosophy of going up.

When the building has been completed, when the raw concrete has cured, it will be less conspicuous and, of course, by the nature of its purpose, it's a structure that had to be built on a budget that meant sacrificing some cosmetic niceties, but let's concede right away that it's not as handsome as it ought to be and get on to the important thing.

The important thing is that it demonstrates the functionalism of the highrise in answering a growing need of society everywhere — and notably in Victoria — in providing shelter and a satisfactory way of life for retired people with a limited income.

First, some necessary background: The building was put up by West Park Developments, which means a mild-mannered, well-heeled Edmontonian named George Mulek, bankrolled to the tune of some four million dollars by the federal government's Central Mortgage and Housing Corporation, who will limit the builder's profits for the next 15 years to five per cent on his investment, known as "the limited income" formula. There are 357 bachelor and one-bedroom apartments to accommodate 350 people. They rent from $81 to $125 a month. To qualify for a bachelor pad your income must be $5,250 or less and, for a one-bedroom apartment, $6,570 or less. There are now some 250 residents in the building, the average age being 60, and including a sprightly 94-year-old gent who might just be the best salesman the place will ever have.

Mulek will tell you that his final decision to go ahead on a deal that causes some speculators to visibly pale came after a talk to the ebullient and capable Catherine Horne, executive director of Silver Threads, who knows more about the needs and wants of senior citizens than anyone in these parts. Catherine told him there was the need, a crying need, and that the line would be forming on the right.

★ ★ ★

(Characteristically, when renting began in July, Catherine's main interest in the new tenants was in grabbing the accommodation they'd left for other oldsters who have such a hell of a time finding good, reasonably priced rooms in a city where so many vociferous people are more concerned with saving a panoramic view than guaranteeing shelter for their aged.)

When I made my tour of the building yesterday I found many of the tenants seething over the top-played story in our Wednesday Family Section, a report headed, "Study on Highrise Living for Elderly Reveals Loneliness, Isolation, Fear." I was seething, myself, though I am madly in love with the Family Section editor.

This was a study made in Hamilton, Ontario. It sure enough did air agonies, mainly of bad management, insufficient planning and architectural problems, but it took our writer 21 paragraphs to get to the report's conclusion, to wit: **77 per cent of those oldsters interviewed in Hamilton "considered their highrise homes better — or much better — than their former dwellings!"**

It would be nearer 100 per cent in the Westpark Tower, as the View-Quadra building is called. In a morning of visiting tenants there I heard several complaints (no doors on the cupboards, poor television reception and so on), but met not a single soul who, otherwise, wasn't thoroughly delighted with the accommodation and what you might call the highrise life style.

One very charming, articulate woman of 69, whose husband was off on a fishing trip, was, in effect, saying it for every tenant when she put it this way:

"Some of us, mind you, would prefer a nice little rose-covered cottage in the country, but there comes a time in your life when you just can't cope with a garden or the emergencies that happen in a house. You need to be near the shops, the doctor's office, the plumbers and the rest. Many, too, feel a need to be in the centre of things, near the library, the theatres, the churches, the parks and squares, the Silver Threads, new or old friends of your own age.

"If you're a person, or a couple, with only a small pension it's just impossible to find a decent apartment or even a room. Oh, it's all hidden away, but many hundreds of elderly people in Victoria live in airless, cheerless cubicles, often paying as much or more rent as we pay in here. It really is the scandal of our city. Well, this building is the alternative. There isn't one of us in here who doesn't thank God that it was built or who doesn't wish there could be a dozen more like it. Yet all that you ever hear about it is criticism."

★ ★ ★

We were sitting in her spanking new, one-bedroom apartment 12 floors above the street. With a woman's pride she had shown me the attractive kitchen with its spotless appliances. We walked out to the small balcony, an attractive place with potted carnations and deck chairs, far above the traffic noises below, and marvelled at the incredible view out to the misty blue Straits. I could have spent the day there quite happily.

I found this kind of gratitude and pride in every apartment I visited. Women took me by the arm to show me the washers-and-dryers on each floor, the sauna and exercise room, the whirl-pool bath, told me about the roof garden and restaurant that will be part of the project when the shopping mall is completed, spoke of a helpful and understanding management.

Surprisingly, to me, the skyscraper life bothers no one and, indeed, the demand for apartments on the upper floors is so heavy that the rental scale goes up a dollar per floor. "I thought the height might disturb me," one woman told me, "but now I just feel nearer to God."

When I mentioned to this woman that the Hamilton study had indicated elderly highrise tenants were less active than they had been in conventional housing she snorted. "Naturally, people who have a nice place are going to stay in it more," she said, "but that's Hamilton and I know it well. Ninety below in winter, 90 above in summer — so who wants to go out? The retired are a different breed in Victoria. There's so much coming and going in this building that they ought to put in revolving doors."

Well, that was how it looked from the inside and when I came out and looked back up at it, it didn't seem such a bad looking building after all.

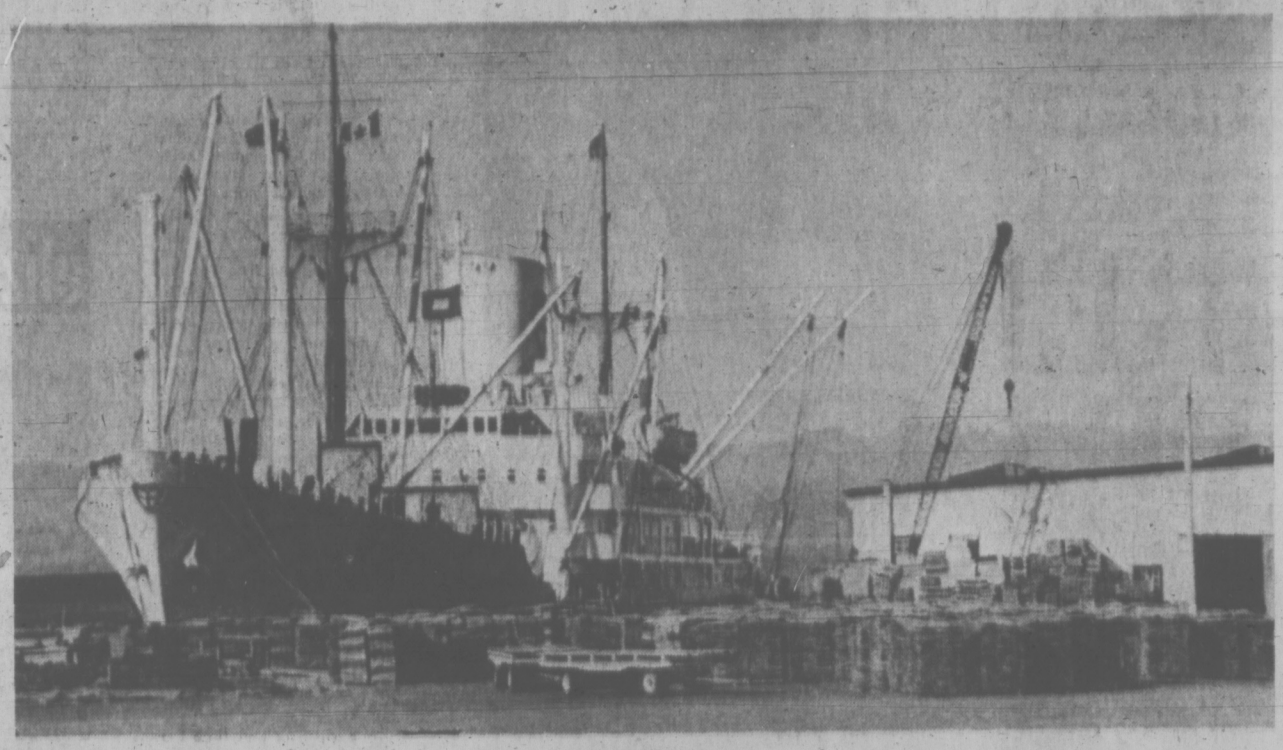

Bundles For Hawaii

Homes in sunny Hawaii will soon be sheltered with Vancouver Island cedar shakes which were bundled aboard the British freighter, Turakina, at Ogden Point docks this morning.

She's due to slip her lines, bound for Honolulu, at 10 tonight.

A spokesman for a local shake company said there is a steady demand for the shakes in Hawaii.

They are also popular in the southern states where they have greater resistance than the conventional shingles to hurricane-force winds.

Seven Rescues Made by Brown

Respect, the 17-foot rescue boat bought by Percy Brown of Becher Bay Marina after a one-man money-raising campaign, earned her keep Thursday by making seven rescue trips.

Most of the boats she towed in were open aluminum craft that took a beating when a storm blew up about 9:30 a.m., whipping up the seas around Allbridge Point.

Brown ran a regular shuttle service between shore and the beleaguered boaters.

One rescue was due to engine failure but most were attributed to the heavy seas that made it impossible for small boats to round the point to safety.

The first boat rescued contained an Alberta couple, who arrived here recently to retire. Witnesses said the wife was "absolutely terrified" as the small craft was thrown around in the waves.

Some of the boats rescued were from Pedder Bay, used by fishermen, who knowing the inner waters, run for shelter through the nearby islands.

Brown — and his Respect — also were a welcome sight to a stranded family on the Labor Day weekend.

A party of seven — a couple, their four children and the man's mother-in-law became lost when exploring the trails of the new East Sooke Park.

Early fishermen reported them waving from the rocks, stranded and desperate, after spending a cold night out.

Respect came to the rescue.

Brown started his campaign to raise money to buy his rescue boat when two persons died of exposure after he rescued them from a capsized fishboat last March.

He made a commitment when Respect was launched that she'd always be on hand when help was needed.

She'll be standing another duty watch this weekend when scores of fishermen are expected to be taking part in one of the season's last fishing derbies.

Bald Tires Blamed In Fatality

An accident which claimed the life of David Richard Hajnal, 16, was described as a combination of inexperienced driving, adverse weather conditions and lack of tread on the rear tires of the car involved.

The jury returned a verdict of accidental death at an inquest held Thursday evening in Central Saanich into the Sept. 8 accident.

According to Coroner Gordon Crerrie, medical evidence given at the beginning of the inquest on Sept. 10 showed that Hajnal died as a result of multiple chest and head injuries.

Witnesses said the southbound Hajnal vehicle came out of the passing lane at the road curve, went into a skid crossing into north-bound slow lane and collided with a truck carrying 15 tons of gravel.

The small car, which, according to witnesses, had bald rear tires, ended up under the truck and Hajnal was thrown out of the vehicle.

The youth, son of Mr. and Mrs. Daniel P. Hajnal, John Road, North Saanich, had been on his way to Mount Douglas School.

McKernan Appointed

Victoria Chamber of Commerce Thursday announced the appointment of J. A. (Jack) McKernan as chairman of the second annual Victorian Days next May.

McKernan, promotions manager at Hillside shopping centre, moved to Victoria recently from Richmond where he chaired centennial celebrations in 1966-67. He was vice-president of the Chamber of Commerce and served as a Richmond alderman for six years.

Victorian Days will be held May 22-27 in 1972.

Latecomers Boost Enrolment

Late registrations in Greater Victoria schools account for a slight rise in enrolment figures released today by the school board.

School population as of Tuesday was 31,762, an increase of 141 students from the Sept. 8 figure of 31,621. The school population in September of 1970 was 32,231.

Senior secondary students have until Sept. 15 to register for classes, while junior secondary and elementary students register earlier.

Ask The Times

Q. There is a sign on a provincial government office which reads "Co-ordinator of Accident Prevention." Can you tell me what he does when he arrives at his office Monday morning?—G.D.

A. It could be one of many things. Co-ordinator Ben Pass, together with a safety officer and a secretary, co-ordinates the safety programs of 24 departments, involving more than 3,700 civil servants. Accident statistics are kept and programs of the department of highways, forestry and public works, the ferry service and others watched in order to avoid duplication and increase safety in all areas. Programs range from the testing of life-jackets and hard-hats to good shipboard procedures.

LOCAL SHIP MOVEMENTS

NAVY

Provider at sea, returning 3 p.m. Sept. 27; Qu'Appelle at sea, returning 3 p.m. Sept. 23; Rainbow at sea, no return date listed; Endeavour at sea, returning Oct. 3; all other ships in port.

Site for School Picked, Okayed

By BRIAN BUTTERS
Times Staff

Purchase of the site of a new year-round senior secondary school has been approved by the Greater Victoria School Board and St. Joseph's Parish, owners of the land.

The site, 8.06 acres at the corner of Burnside Road and Acorn Avenue, will cost the school board $138,960. Final papers have not been signed but a school board spokesman said the only hurdle left is approval by Saanich municipality for partial subdivision of the property.

The new senior secondary school will offer continuous education, that is, it will be open all year.

Scheduled opening of the school is for September, 1973. It is expected to cost more than $2 million, $800,000 of which is expected to come from provincial and federal grants to finance vocational programs.

IT CAN BE

With school population declining in the Victoria area this year, district superintendent A. J. Longmore was asked if a new secondary school could be accommodated in the school district.

"Indications are that it can be," Longmore said. "On the evidence given to us by the Saanich planners and knowing the population situation in the junior secondary schools which will feed the new school, there is a need.

"Also, somewhere in this district in the next couple of years we are going to have to provide facilities additional to those at Victoria High for vocational training," he said.

Although enrolment dropped in elementary grades this year, department of education projections call for increases in the numbers of secondary students in the next few years.

In addition, Saanich municipality has been providing sewer facilities in the area to be served by the new school and predictions are that population in the area will increase when the sewers are operable and permits are issued for building.

PLANNING SAFE

Trustee Peter Bunn, chairman of the board's construction and maintenance committee, said today planning ahead for the new school is safe, based on population projections and planners' opinions.

He said pressure will be on secondary school facilities for the next few years despite the recent drop in total enrolment.

A committee of the school board was formed recently to give direction for year-round school and came up with a schedule of deadlines which must be followed if the school is to open by September, 1973.

The schedule calls for a preliminary program to be submitted by Nov. 1 of this year and for construction to start no later than Sept. 1, 1972.

Bunn said these deadlines are realistic, but only as long as the department of education doesn't make an effort to block plans.

"They sometimes put up these bloody long blockages — mini-freezes — and hold us back," he said. "The deadlines are realistic if bureaucratic walls are not put up."

A special meeting of the school board has been called for Sept. 30 to review priorities in building in light of the enrolment decline this year, but Bunn does not expect the meeting to change plans for the new school.

CITY PICKUP SET FOR GARBAGE WEEK

Victoria city sanitation department will help residents clean up again this fall during Garbage Week, from Oct. 3-6 inclusive.

Trucks will pick up almost anything, provided it's not more than six feet long or too heavy for two men to lift. A map will be published a few days beforehand to show what areas of the city will be covered on which days.

The week coincides with Fire Prevention Week. A city hall spokesman said it is hoped to increase public awareness of the merits of making the home safer by making it tidier.

arthur mayse

SWEET SATURDAY IS coming up, but for about 600 University of Victoria volunteers, it will not be a day of freedom. They'll spend it shining shoes for Paul Andrew George.

Paul is 22 months old. He is a busy, happy little character with a smile like the noonday sun, and he is what Shinerama's all about. He was born with the glandular malfunction that condemns approximately one child in each thousand to cystic fibrosis.

There's no present cure for the disorder. But there's helpful medication and therapy, and hope that medical research may eventually add another miracle to its score.

Hence Shinerama — the annual shoe-shining undertaken by students from 70 of our universities and colleges to boost Canadian Cystic Fibrosis Foundation's research fund. Last year, 30,000 students raised $145,000. This time the target is $200,000. The Vic crew hopes to earn $8500 of this ambitious total by its efforts with polish and brushes.

So much for statistics. Now, let's get back to Paul Andrew George.

He met me at the front door of 182 Beach Drive, where he lives with one brother, one sister and his parents, Mr. and Mrs. Gerald Underhill.

In his right hand, he clutched a Dinky Toy wrecker, in his left a car. His hair was as sunny as his smile. This kid sick? Impossible!

Then I saw the fresh-scrubbed vaporizer set out to air, and the face mask which is as much a part of Paul's life as his toy cars.

Paul was six months old when his mother became aware of a tiny wheeze in his chest. In a season of coughs and colds, that minor catch in his breathing didn't have to mean much.

But Wendy Underhill is a graduate nurse — though too busy at home these years to work at her profession — and she lost no time in taking Paul in for a checkup.

Tests revealed that Paul had come into the world afflicted with cystic fibrosis. Since then, life has become more complex for the close-knit Underhill family.

That wheeze was a protest from bronchial tubes clogged by the thick, gluey mucus that forms in the lungs of those who inherit the disorder.

Treatment is aimed at thinning the mucus and guarding Paul from infections that could result in grave and progressive lung damage.

At this point in his mother's explanation, Paul was standing on a living room couch beside me. He munched a cooky, and I had been entrusted with the little yellow wrecker. His case, caught early, is diagnosed as mild. Even if no sure cure for cystic fibrosis materializes, he may outlive his teens.

Some do, and Gerald and Wendy Underhill maintain their durable hope.

"Paul isn't illness-prone," Mrs. Underhill told me. "That may be because he's naturally stubby." She gave Paul's overalled seat a play-whack much gentler than the firm technique which his daily therapy demands, and trotted him off to watch Sesame Street. "Or it may be because we've worked like the very devil with him."

It's hard work for a mother who strives for a balanced family life. It poses problems and inflicts strains. And not for a day can it be set aside.

There are postural exercises, an extended set of them.

There's the medication — a vaporized solution to be administered by way of the face mask.

There's the daily washing of the plastic tent under which Paul sleeps. Night-long, moist air is pumped into the tent by a compressor.

All apparatus must be cleansed after use with scrupulous care.

Paul must have enzymes with his meals — and, says his mother, who has a pretty good smile of her own, spits 'em all over. The fear of infection, and what it could do, is always present.

Sometimes we can't help getting depressed," Mrs. Underhill said, "but we keep on hoping."

I took kind of a shine to that kid.

It isn't every day a little boy gives me a yellow wrecker to hold and sprinkles cookie crumbs in my hair. For his sake and all the others I mean to present my shoes for a Shinerama buffing tomorrow.

The students are equipped to deal with smooth leather or suede. You pay what you like. And though Paul Andrew George is too young to know this, your donation buys him a bit more hope.

1916 Dispensary Far Cry From Modern Drugstore

—Bill Halkett photo

Dispensary in which Mrs. David Turnbull worked was much different than present-day drugstore

Not nearly so many bottles on the shelves is the way Mrs. David Turnbull sizes up present-day dispensaries and compares them with the one she worked in during the First World War.

"We had to make up everything in those days," she tells you, "pills, liniments, even the most basic ingredients needed for prescriptions."

That dispensary, privately owned by three doctors, was in Barnstaple, a north Devon town in England. The war left them with one elderly man to handle prescriptions. So, in 1916, they started looking for a bright, active girl to train as an assistant.

Sixteen-year-old Viola Morgan, in Plymouth with her grandmother, received a call from her mother in Bishop's Tauton, seven miles from Barnstaple, suggesting she get in touch with the doctors.

"After I had talked to them I decided to train for the job," Viola Morgan Turnbull remembers today.

She signed an agreement to stay with the doctors for at least three years. Then, almost as soon as she had learned the rudiments of dispensing, the elderly man went off on five months sick leave and she was alone.

At the end of that time the doctors said if she could manage for five months she could manage for five years. So the elderly man was permanently retired.

Viola Morgan was the second woman dispenser in England. Not only did she put up medicines, she also took charge of all prescriptions, filed them in neat dockets, entered them in day books, and indexed them "when there was a bit of time."

In those first years she bicycled the seven miles from Bishop's Taunton to Barnstaple and back, after working from 8 a.m. to 8 p.m.

"It was a privately run dispensary and we did not come under the Shop Workers' Act," she explains.

Sundays were work days for her too, and she was on call every holiday "because the

elizabeth forbes

men were all away at war and there was no one else to take over."

Drugs were scarce, particularly ergot, used then for coagulating blood and imported from Germany before the war, and also a certain kind of ammonia needed to ally fevers.

"The little I was able to get, I begged from the hospital," Mrs. Turnbull remembers.

During the fatal influenza epidemic of 1918, she and the senior doctor "who managed to stay on his feet," worked almost around the clock "to hold the fort."

A memory still vivid in her mind is of the little village of Langkey near Barnstaple "where everyone was down with flu." A sailor, home on leave, was able to come in for prescriptions. She made them up in dozen lots, put them in a gunny sack, and he went with the sack slung over his shoulder.

Eventually, after seven years, the young dispenser's health deteriorated.

By then there were qualified men available, so she resigned and went to Cornwall where her mother and stepfather were running a tea room. When they decided to emigrate to Canada, she came with them, and the family of three settled at Winfield in the south Okanagan Valley.

It wasn't long until an offer came to Viola Morgan to take over and run a tea room at the edge of the Indian reserve on Okanagan Lake at Westbank.

In the next seven years ("my business life seemed to run in sevens") Miss Morgan went across to Westbank on the first tug in the morning, worked alone in her tea room all day, cleaned up after the doors closed on the last customer, and went back to Kelowna with the final run in he evening.

Eventually Viola Morgan married Turnbull and settled in Kelowna to raise four sons. Later, when the boys were growing up, the family came to Victoria.

Today, Mrs. Turnbull, now a widow, lives in a neat house surrounded by flowers and fruit trees, on Bushby Street, where she has a view of Juan de Fuca Strait and the Olympic Mountains from her dining room windows.

Sit with her there over a cup of tea and she will talk with pride of her sons, their wives and her grandchildren. She will also share with you memories of those exciting days when she was the second woman dispenser in England.

Are you sending Presents to the U.K. this Christmas?
We offer a complete Gift Service
Saving All Trans-Atlantic Shipping Costs
Simply Air Mail us with a brief description of the gift you require delivered in the U.K. with an indication of the amount that you wish to spend. We will quote you by return airmail. Price will be normal U.K. retail plus a nominal service charge.
WRITE TO US NOW.
THERE IS NO OBLIGATION
With our quote we will send also full particulars of the services available.
Kingfisher Gift Services
Hillside House, 48, Rusper Road, Horsham, Sussex, England.

University Heights
YARN BARN
Shelbourne and McKenzie
OPEN 10 TO 10 DAILY
The Major Market for Many Mini Items

Simpsons Store Embarrassed Over 'Unfortunate' Ad

MONTREAL (CUPI) — Embarrassed Simpsons department store officials in Montreal said this week it was an "unfortunate mistake" which led to the appearance of a newspaper advertisement offering women's turtle neck sweaters in "nigger brown" and other colors.

The full-page ad celebrating the large chain store's 99th anniversary offered imported women's sweaters at $6.99. One small section of the advertisment read: "A Turtle neck pullover. Long sleeves, 7½" back zipper. Navy and nigger brown."

"Imagine my horror when my attention was called to the item," said a Simpsons official. "It was one of those unfortunate mistakes — one of those unhappy errors that crop up from time to time."

He said the sweaters were manufactured by Lansea, a British firm, which had marked "nigger brown" on cartons for identification. "What happened was that the copywriter used the same unfortunate phrase in making up the advertisement," he said.

The official said "nigger brown" was acceptable in England and is in the Oxford Dictionary as a description of a color. "But to use it here, is another matter," he said. "Over there it would be the same thing as using Indian red and Chinese white."

The Simpsons official said the store had received numerous calls about the advertisement. "We have a large number of colored people working for the store and I can assure you that this was not done intentionally," he said.

HONDA
ONE YEAR GUARANTEE
3388 Douglas 382-2222
PEARSON

YOUR HOROSCOPE

FORECAST FOR SATURDAY, SEPTEMBER 18, 1971
By SYDNEY OMARR

ARIES (March 21-April 19): New Outlook in connection with employment, basic chores seems essential. Vitality returns. You are able to improve relations with associates, co-workers. You receive meaningful compliment from Leo.

TAURUS (April 20-May 20): Creative endeavors are likely to succeed. You may feel restricted, but key is to make effort for change. Welcome chance for variety of experiences. Develop your own traditions. Don't be tied to past.

GEMINI (May 21-June 20): Accent on home, property, relationship with elderly persons. Sense of humor can prove valuable ally. Perceive basic requirements. Leave frills for others. Versatile approach is necessary.

CANCER (June 21-July 22): Spotlight on development of ideas. Don't be in too much of a hurry. What appears a sure thing may only be in rudimentary stage. Know this; respond accordingly. Patience is your ally.

LEO (July 23-Aug. 22): You are able to locate and obtain what is needed. Be confident; quest is due to succeed. Money situation improves. You add to possessions. You recognize what really is of value. Study investment possibility.

VIRGO (Aug. 23-Sept. 22): Lunar cycle high; your judgment, intuition apt to be accurate Take initiative. Make new starts in new directions. Include family member in plans. Make gesture aimed at reconciliation.

LIBRA (Sept. 23-Oct. 22): Emphasis on relation to groups, organizations. Co-operate in charitable project. Visit individual confined to home, hospital. What you seek is available, but may be temporarily obscured.

SCORPIO (Oct. 23-Nov. 21): Money from occupational pursuit is stressed. Study potential. Review aspirations. Separate necessity from desire. Be truthful with yourself. There is room at top. Know it; act like you know it.

SAGITTARIUS (Nov. 22-Dec. 21): One in authority causes you to arrive at conclusion. No more beating about bush. Find out where you are going — and why. Finish rather than initiate; complete assignment. Broaden horizons.

CAPRICORN (Dec. 22-Jan 19): Good lunar aspect now coincides with higher education, reading, writing and gaining of knowledge. Stress the original. No need to copy or imitate. Start hearing sound of your own voice.

AQUARIUS (Jan. 20-Feb. 18): Concern with what is hidden or occult is emphasized. Money affecting mate, partner could become an issue. Frank discussion should be on agenda. Be flexible, fair. But hold to principles.

PISCES (Feb. 19-March 20): Some details may be elusive. Don't force issues. Ride with Tide. Accent on marriage, partnership, unique contract. Postpone final judgment. Your desires, views are subject to change.

IF TODAY IS YOUR BIRTHDAY you draw to you persons with problems, physical and emotional. You are more capable of helping others than of aiding yourself. You are able to interpret feelings, to understand subtle nuances. You could succeed in medicine, law, publishing. You are due, in near future, to embark on a new adventure.

(To find out more about yourself and astrology, order Sydney Omarr's 50-page booklet, The Truth About Astrology. Send birthdate and 75 cents to Omarr Booklet, care of The Times.

Nurses Win Awards

St. Joseph's nurse Maureen Joanne Doersam has been awarded a bursary for scoring the highest average in provincial examinations. The award was presented Sunday at the 69th annual commencement exercises, held in McPherson Playhouse.

Other awards given included a bursary for the highest average in exams in the three-year course to Dagmar Hughes, an award for the highest average in exams for the first and second year to Barbara Lynne Mahovlic, and an award for the highest average during first year to Wendy Diane Davis.

SUBURBAN
SELL
FORD CORTINA
386-6131

Lunchtime Appointments
Shampoo and set in just one hour. Sandwich and coffee under the dryer if required! Our increase in senior staff makes this possible.
Phone 383-6015
Working Proprietor, Len Andrews of London, England
ANNAS TAYLOR BEAUTY SALON
1004 BROAD STREET (By Eaton's Carpark)

charge it
or chargex
GO FOR SUEDE
suede goes confidently into Fall . . . these fashions from three of our great makers are new and typical of the new look of elegance
"Moonstone" by Grenada chelsea grey suede with black crinkle pecan brown suede with brown crinkle patent burgandy suede with burgandy crinkle patent 24.95
Matching bag 27.95
"Charlene" by Thomas Wallace black suede puma brown suede chelsea grey suede 33.95
Ingledew's
for the great names in fashion
749 YATES ST.

BIG STOCK—REDUCTION SALE
ON NOW AT —
JOHN McMASTER
MEN'S AND LADIES' FINE CLOTHING LTD.
1012 FORT ST. PHONE 384-4712

—Irving Strickland photos

Goodwill shoppers pick up bargains

Peter Bevis' jacket cost $2

Carol Brady wears $1.49 midi

Novelty of Used Clothing Appeals to Young, Affluent

Second Hand Rose was once regarded as a second class citizen.

Life for Rose was a scramble for the scraps discarded by the privileged. Her clothes, and even her lover, were hand-me-downs.

Little did Rose — and all the rest of the people who couldn't afford new clothes — know that one day hand-me-downs would become the "in" thing.

Goodwill, the Salvation Army, and St. Vincent de Paul report an increase in sales of second hand clothing in the last year.

Today, many people — especially the young — buy used clothing — not through economic necessity, but because they like it.

The case of the doctor, who bought his wife a second hand fur coat, is not unusual, said Mrs. Helen Chapman, supervisor of Goodwill.

But there's an important difference in motive of Goodwill customers.

Old age pensioners, welfare mothers, and others in the low income bracket, are looking for durable, everyday clothes, Mrs. Chapman said. On the other hand, middle-class and young people are looking for offbeat, distinctive apparel.

The greatest demand is for fur coats, said Mrs. Chapman. Dresses, coats, hats, and shoes also go quickly. And second-hand underwear sells "well," too.

"Many women buy old fashioned clothes for their rich fabrics, such as velvets and laces. They remake them to suit their own tastes," Mrs. Chapman explained.

"The older, richer customers sometimes feel guilty about buying here. They feel they're depriving the poor. One woman who lived at the Empress Hotel kept apologizing for a $7 coat she bought which she said she really liked.

"Then there was the hippie who bought a fur coat for $4.99 which he planned to resell for $50," she added.

"People often tell us that this is one of the most interesting stores in town. A tourist from Texas came in every day for about two weeks, spending a minimum of $10 per day. Before his departure from Victoria, he gave us back a truckload of things he bought here, saying that he got all his fun out of buying."

Shopping second hand is a matter of politics for some young people.

Ann Krajeck, 20, said she never buys new clothes from department stores because: "They are part of the society in which I don't exist. Old clothes seem more real and original. I also believe in recycling."

Other people have tastes a little too unusual to be satisfied in regular clothing stores. For instance, Pauline Doucette, 22, prefers purple Chinese satin pants to the grey flannel variety carried by most stores.

"I also like clothes that are broken in," she said. "It takes a long time for new clothes to feel good."

Although cheap prices may not be the chief reason why these people buy second hand, it's certainly a consideration.

A University of Victoria student, Lolie Escude, needed a winter coat.

"I took a look at my dwindling bank account and headed for the second hand stores," she said. "I bought a warm, stylish coat for $7.99. New, it would have cost at least $35.

Used clothing at Goodwill will cost you anywhere from 39 cents all the way up to $10. You can get a dress for $1.79, a pair of men's pants for $2.99, an overcoat for $6, or a tie for 29 cents. There's even a hand-me-down wedding dress with a $3.69 price tag.

CUPE Report Boosts Women

OTTAWA (CP) — Women are under-represented at almost every level of the Canadian Union of Public Employees, says a special report prepared by the union and released this week.

"Without establishing fixed quotas, every effort must be made to increase the representation of women in all bodies of CUPE," the study, in the form of a 35-page bilingual booklet, states.

It suggests that women should be represented in approximately equal proportion to their numbers and that CUPE locals should negotiate training programs for women to qualify them for more senior positions in public employment.

The study is to be debated by delegates to the national CUPE convention in Edmonton later this month.

In a foreword, national president S. A. Little and national secretary-treasurer Grace Hartman blame the government and workng people for their failure to act on the recommendations of the royal commission on the status of women.

But, the two leaders say, "in allowing government to ignore recommendations that would benefit working people, we share some of that responsibility."

The report urges CUPE locals to negotiate clauses on maternity leave, day care and equal pay for equal work.

It calls for an end to wage discrimination regarding nursing assistants and says its locals should help organize part-time workers.

Step out in Style
IN GOLD CROSS SHOES
Comfort for the lady of fashion.
Shoes with Comfort Always at
King's
1453 DOUGLAS ST.

DEAR ABBY...

By ABIGAIL VAN BUREN

DEAR ABBY: The letters from people who are hard of hearing interested me because my mother has had that problem for years. Now she wears the strongest hearing aid she can get.

I wonder how many of your readers know about a small piece of equipment the telephone company can attach to the telephone receiver to amplify the sound? We put one on my mother's telephone two years ago and it has been a godsend.

She can push a little button with her thumb and raise the volume of the caller's voice. There was a small installation charge and only $1 added to her telephone bill each month.

I can't understand why the telephone company doesn't advertise this item as it would be such a tremendous help to so many. Perhaps if you print this, others will inquire. It would be a kindness. — Lubbock, Tex.

DEAR LUBBOCK: Now if Ma Bell would just come up with a gadget that would signal those nonstop talkers to say goodbye.

DEAR ABBY: This morning's paper had a cartoon of a man at a bar being asked how he would like to have dinner with a lonely woman. He jumped at the offer only to have the gal suggest that he go home to his wife! I wonder how many other wives identified with that funny-sad situation.

I have been married 17 years, and for the last 15 years I have been "lonely" six nights a week. My husband was once named in a divorce action, and when I went to see what this woman was like, she cried, "——but Mrs. ——, I was lonely." This from a thrice-married woman!

My six children have never known what it was like to have their father at school functions or home for their birthdays. My brother who is a lawyer told me five years ago to leave him, I wouldn't dare. Who would support us?

All the children go to Catholic schools and on Sunday when he is around, he gets them all together and walks around the convent for the nuns to see him, so they can tell me what a "wonderful" father my husband is!

He goes on binges for a week at a time, and comes home for a shower and change of clothes. Have you a solution?—Long Past Caring.

DEAR LONG: If you can't change him, I think your brother's advice is pretty sound.

Senate Supports Jury Duty for Women

OTTAWA (CP) — The Senate this week supported the principle that women should be eligible for jury duty in the same way as men.

The upper chamber passed a private bill sponsored by Senator Muriel Fergusson (L—New Brunswick) to amend the Criminal Code and ensure that jury-duty qualifications for criminal cases are the same for both sexes.

Senator Jacques Flynn (PC—Quebec), opposition leader, said the bill's original objective was to force Newfoundland and Quebec to amend their laws on jury qualifications for women. Since both had, enabling women to serve on juries, the Senate initiative might have no further consequence.

But he said approval of Senator Fergusson's bill, which needs Commons approval and royal assent to become law, would at least show Canadians that the Senate had taken a stand on the issue.

Montague BRIDGMAN Ltd.
China Crystal Gifts
811 Government St 383-0821

CLUBS

The Victoria Scottish Country Dance Society will meet Tuesday, at 8 p.m., in the auditorium of Sir James Douglas School, Moss and Fairfield Streets. Beginners are invited to attend this meeting. Experienced dancers will meet Wednesday, at 8 p.m., in the auditorium. For further information, call Jerry Dunn at 382-6296.

St. Andrew's Cathedral Council will meet Tuesday, at 8 p.m., in the parish centre on Pandora Avenue.

The Afternoon Group of Christ Church Cathedral, ACW, will meet Tuesday, at 2:30 p.m., in Memorial Hall, 912 Vancouver Street.

The Humanist Fellowship of Victoria will meet Thursday, at 8 p.m., in the Dominion Hotel conference room.

Sesame Zeunna No. 131, Ladies of the Orient, will meet Tuesday, at 7:45 p.m., in the Odd Fellows' Hall, Douglas Street.

Knitting Wool

Direct from our Yorkshire, England mill.	From Only 13c ea.
D.K. all wool	12¢ oz.
4-ply all wool	14¢ oz.
D.K. tweed	14¢ oz.
Baby Quick knit and D.K.	16¢ oz.
Nylon D.K.	17¢ oz.
Double crepe wool	18¢ oz.
Courtelle D.K.	20¢ oz.

Write today for your FREE SHADE CARD (post free) to ST. JOHN'S KNITTING WOOL CO., Dept. AC. 21, P.O. Box 55, 39, Well Street, Bradford 1, Yorkshire, England.

ROSE'S JEWELERS PRESENTS
The perfect gift for that September Birthday SAPPHIRE by COLUMBIA
Easy Terms
The sparkling beauty of a SAPPHIRE birthstone ring will make a loved ones eyes glitter at birthday time. Many styles to choose from.
LARGE SELECTION FOR MEN
ROSE'S JEWELERS
1317 DOUGLAS ST.

On Your Toes...
Beautifully
THE CLINIC SHOE
for Young Women in White
Style 314 23.95
AAAA to C
5 - 11
Style 411 21.95
AAAA to C
5 - 12
Munday's
1203 Douglas Street 383-2211

Miss Frith Bridal Salon
Fashions for all the Bridal Party!
LONG and SHORT GOWNS from 50.00
Bridesmaids' GOWNS from 30.00
Discontinued lines of Lovely Bridal Gowns. Fresh and Clean. SPECIAL 29.00
Somehow, Brides who shop at Miss Frith seem more enchanting!
See our exclusive Bridal Gowns by ALFRED ANGELO and BRIDALLURE, ONLY AT
Miss Frith Fashions
1619 Douglas 383-7181
EASY TERMS—AMPLE FREE PARKING

Newspapers Miss Point, Charges SPEC President

Newspapers "consistently avoid any logical point," according to Victoria Society for Pollution and Environmental Control president John White.

In so doing they contribute to excluding from public debate potential solutions to many problems facing society, he said during a panel discussion Thursday night.

"The newspapers . . . are much more interested if you're going to go punch the health minister in the nose. This is news," White said.

Panel participant A. R. Benson, co-ordinating chairman of the Canada Land Inventory, complained that public involvement in decision-making is hampered because "newspapers don't produce information — particularly if it is government information."

WASTE TOPIC

Topic of the panel discussion was waste disposal, with particular emphasis on sewage, and its relationship to over-all planning in Greater Victoria.

Tony Roberts, director of planning for the Capital Regional District, told the 50 persons attending land use should be the primary consideration in planning but that the question of sewage disposal must also be a large consideration in making long-term planning decisions.

William Bailey, director of the division of environmental engineering, provincial health branch, questioned sea disposal of effluent and said studies and pilot projects in other areas indicate the coming method will be land disposal.

RECYCLING ANSWER

Benson disagreed. Land disposal, he said, "just won't work forever." Recycling of sewage is the only answer.

Prof. Frank Leversedge, of the University of Victoria geography department, told the meeting the logical approach to all problems of this nature is to "try to avoid them in the first place."

Society should be examining ways of cutting down the amount of waste it produces, rather than seeking ways of disposal.

White, who read a study prepared by the society's domestic wastes committee, recommended private systems.

"I can prove that private systems (for sewage disposal) are superior in many instances," he said.

But he complained the public is unaware of this because of the disinterest of the communications media.

Charges 'Hot Air'

TORONTO (CP) — An official of the National Harbors Board here has rejected claims by the Canadian Importers Association that U.S. cargo is being given priority handling at the port of Vancouver.

"They are full of hot air," R. D. Elliott, a special representative of the NHB in Toronto, said Friday.

He said the problem at Vancouver is not one of priority but that ships are coming in with U.S. cargoes loaded on top of Canadian cargoes. That meant the U.S. material had to be unloaded first.

Vancouver has become crowded with shipping as a result of a dock strike in the U.S.

Mr. Elliott said he could understand how Canadian importers are "getting all heated up, but there is not a heck of a lot we can do about it. Our boys are trying their best but working under difficult conditions."

The port situation is "a heck of a problem, but not nearly as serious as some of the importers' association members would have you believe."

39 Die of Drink

BOMBAY (Reuter) — At least 39 persons have died since consuming a drink believed to have been made from furniture polish in a small Indian town southeast of here Wednesday, officials said Thursday. Nearly 70 other persons were taken to hospital.

Rescuers Busy

An increase in aircraft, marine and mercy missions has made this summer the busiest the Rescue Co-ordination Centre has had since it began operating in 1947.

In all, 696 incidents were dealt with in the June-August period. Aircraft incidents increased from 30 to 46; marine from 489 to 502, and mercy missions from 67 to 83, compared with 1970 figures.

The centre's commanding officer, Major Gordon Bissell, attributes the jump in marine incidents to the increase in pleasusre boat owners. There are about 100,000 registered craft in the province, excluding tugs and commercial vessels.

The centre's facilities helped saving 110 lives since Jan. 1 this year, 12 more than were saved during 1970.

Records Required

EDMONTON (CP) — The public has not realized the full scope of the proposed federal government tax changes, says Donald Neelands of Toronto, president of Canada Permanent Trust Co.

"The tax reforms will have dramatic effects on the estate and trust business," he said in an interview Wednesday. "People will have to keep records now which they never have before."

HONDA
NO MONEY DOWN
3388 Douglas 382-2222
PEARSON

Rise of Japan Course Offered

The University of Victoria's division of continuing education is offering a course downtown for the first time this year.

The topic will be Japan: A Cultural and Economic Perspective, and wil chart the rapid rise of Japan to a position of world prominence. It will be offered every Monday, starting Sept. 27, from 12:15 to 1:15 p.m. in room 112 of the Provincial Museum.

The course is designed to acquaint businessmen and other interested citizens with background information on the Japanese character, culture and economic dilemma so the current economic position and actions of Japan may be understood.

The impact of the new American economic policies and their effect on the economy of Japan, Canada and the U.S. will also be discussed.

Persons interested may contact the division of continuing education for information.

Job Total Questioned

Victoria Labor Council Secretary Larry Ryan Wednesday expressed doubt about the accuracy of Rehabilitation Minister Phil Gaglardi's statement that his department has found jobs for 15,034 welfare recipients.

Ryan said he questioned how many of the 15,034 were still in the jobs, which Gaglardi said were all permanent. The figure applied to the first seven months of this job.

"There's nothing to show us just what kind of jobs these people have gone to, or whether some of them might stay only a week, or a week and a half of those jobs," Ryan said.

He said organized labor simply disregards Gaglardi's "supercharged optimism."

Brian Holley VOLVO

$3795
3319 Douglas at Cloverdale
Phone 384-1161

BEER KEG ROLLS RECORD 931 MILES

TUMWATER, Wash. (UPI) — Six Oregon collegians have claimed the world's record for rolling a beer keg after ending a 931-mile trek from San Francisco to Tumwater.

The students rolled out the barrel 41 days ago in San Francisco's Golden Gate Park and ended their journey at noon Wednesday at the Olympia Brewing Co.

A brewery spokesman said the previous record for rolling a beer keg was 371 miles, set last year by students from Washington State University.

The six started Sept. 2 and en route they collected $1,300 for various muscular dystrophy funds, including a contribution from the brewery.

SIMPSONS-SEARS
BEGINNERS' CLASSES
for
KNITTING — CROCHETING
5 Lessons for $2 – Expert Instructor
You'll learn the language of crochet or knitting . . . you'll learn to read instructions.
Registration Fee includes basic materials.
Personal registration, 9:30, Saturday, Sept. 18, in Simpsons-Sears Notions Department on the main floor. Minimum age 16 years. Beginners only. Crochet classes will be Tuesday afternoon and Thursday nights. Knitting classes Wednesday nights.
Simpsons-Sears, Hillside: Lots of Free Parking 79-39)

SIMPSONS-SEARS
Custom Slip Cover Sale
On Sale for 1 Week Only—Choice of Many Fabrics

Sale Price on Average Sofa and Chair, Only $149
Larger Units at Proportionately Extra Cost
Phone 388-9111 for Shop at Home Service
If you like, you can see fabric samples in your own home. Ensures perfect blending of new slipcover colours already in your living room. Make an appointment today!
Don't put up with worn or dull upholstery. Make the change now at a big saving. Special low price includes fabric and labour! You'll get a wide choice of long lasting and decorative fabrics including plain or printed brocades. Washable or dry clean. You'll get exact, custom fit. Special attention paid to details such as welted seams, zippers and valances. Special low price includes fabric and labour! Free pick up and delivery.
Sale Ends Saturday, September 25th
Simpsons-Sears Draperies (34)

SAVE ON THESE STOREWIDE SATURDAY SELLOUTS
*Personal Shopping Saturday Only While Quantities Last.

SALE! BOYS' CORD PANTS
Sale Price Ea. 4.97
Great styling for even hard to please boys! Button fly and patch pockets. 100% cotton corduroy. (Wide whale as well as thin.) Green, Grey, Blue and Rust. Sizes 10 to 16.
Personal Shopping: Boys' Wear (40)

CRAFTSMAN VINYL GARDEN HOSE
75' Reg. 5.99 Sale Price 3.97 ea.
100' Reg. 7.69 Sale Price 4.97 ea.
Take advantage of this end of the season offer to purchase this durable Craftsman ½" Green Vinyl hose. Clearing in two popular sizes, replace worn hoses or increase your present capacity. Limited quantities.
Personal Shopping: Hardware (9)

SEASON-END SLEEPING BAG CLEARANCE
ADULT SIZE BAGS
2-lb. Bonded Bag—With polyester insulation. Draft proof zipper and flannelette lining. Reg. 18.99 Sale Price ea. 13.97
4-lb. Double Bag—For added comfort, polyester fill, cotton lining. 51"x76". Reg. 21.98. Sale Price ea. 15.97
CHILDREN'S BAGS
1½-lb. Child's Bag—Polyester fill for warmth and comfort, Cotton lining. Reg. 9.99 Sale Price ea. 6.97
1½-lb. Child's Bag—Children love to camp and this bag is polyester fill and flannelette lining. Reg. 10.99 Sale Price ea. 7.97
Personal Shopping: Sporting Goods (8)

½ PRICE CLEARANCE WALLPAPER
Reg. 2.50 to 12.50 per roll
Sale Price pr. rl. 1.25 to 6.25
Don't miss these tremendous savings on end of the line clearance of wall coverings in assorted designs. Shop early, limited quantities.
Personal Shopping: Paints (30)

FASHION FABRIC CLEARANCE
Sale Price Yard 1.77
Your choice of fine fashion fabrics including: 60" Turbo acrylics, 60" terry towelling, 45" moss crepe, 45" polyester and acetate, 54" flax linen, 54" sweater knits. Checks, plains and prints!
Personal Shopping: Fabrics (36)

SALE OF BATTERY BOOSTER CABLES
Sale Price Ea. 3.97
Its easy to save the cost of a service call! No car should be without booster cables. 8 ft., 6-guage copper cable for 6 or 12 volt, and with heavy neoprene insulation. Limited quantity.
Personal Shopping: Automobile Accessories (28)

CLEARANCE OF DECORATOR LAMPS
Reg. 21.98 Sale Price 14.97 ea.
Reg. 49.98 Sale Price 33.97 ea.
Now is the time of year when entertaining moves indoors! Brighten your interior with your choice of decorator lamps. Choose from table lamps, pole lamps and small boudoir lamps, in a variety of stylings.
Personal Shopping: Lighting Fixtures (21)

5-PCE. MODERN DINETTE SUITE
Reg. 69.98
Sale Price Set 57.77
Durable and elegant dinette suite with Dark Brown arborite table 48"x30"x32". Floral chairs with vinyl covers.
Personal Shopping: Furniture (1)

SAVE $13! COOEY .22 AUTO. RIFLE
Reg. 52.95
Sale Price Each 39.97
Walnut finished stock with pistol grip and hard rubber butt. Full floating 20" barrel for accuracy. Approx. 5½ lb., clip magazine holds ten long rifle cartridges.
Personal Shopping: Sporting Goods (8)

SILVERTONE STEREOS
Sale Price Each 177.88
Choose versatility and compactness with your purchase of this Spanish styled stereo. 4-speaker sound system and 4-speed automatic changer. Tune in to today!
Personal Shopping: TVs and Stereos (37)

SAVE 38%! VERSATILE IRONING CADDY
Reg. 6.49. Sale Price 3.97 ea.
Ironing caddy on castors. Ideal for hanging freshly ironed clothes or use for additional space for guests' garments. Rust resistant frame adjusts to 56". Folds for easy storage.
Personal Shopping: Housewares (11)

Simpsons-Sears, Hillside: 3190 Shelbourne Street. Lots of Free Parking . . . No Tickets, No Time Limit.
(9-38)

A SHOESHINE or else is the message as "Century Sam" Dave Clode, left, puts the arm on B.C. Centennial chairman Lawrie Wallace, centre, to get his shoes shined by Marjorie Haslock. Shinerama '71 runs all day Saturday to aid research into cystic fibrosis. Uvic students and student nurses from local hospitals will take part.

Fleeing Man Showed Callous Disregard: Judge

A young man from Tacoma, Wash., who led Saanich police on a wild car chase Wednesday morning at speeds exceeding 100 m.p.h. was told by Judge William Ostler today that he showed a "callous disregard for public safety."

"For five miles you drove in a dangerous and criminally negligent manner in an urban area where there were children on their way to school, workmen on the roads and people going to work," Ostler told Jon Tychowski, 19, who pleaded guilty to criminally negligent driving.

Tychomski was sentenced to three months imprisonment and banned from driving on Canadian roads for two years. On a second charge of theft under $50 he was fined $100 or 14 days in jail.

Police said the chase began shortly before 9 a.m. when a police cruiser attempted to stop accused's car as it was being driven west on McKenzie Avenue approaching Shelbourne.

Tychowski ignored the siren and flashing lights and turned north on Shelbourne, accelerating rapidly and with tires screaming.

In the ensuing chase over a distance of about five miles, police said, accused:

- Drove through a one-way construction zone at 40 to 50 m.p.h., narrowly missing several workmen and occupied cars;
- Increased his speed to more than 100 m.p.h. as he approached Cedar Hill Road;
- Veered round four separate police units which were attempting to stop him;
- Passed "numerous" young children on their way to school;
- Drove several times on the wrong side of the road, forcing oncoming cars off the road;
- And drove through a red traffic light at the McKenzie-Blenkinsop intersection.

A police car finally managed to cut him off on McKenzie and force his car into the Saanich municipal yard, police said. The entire chase took place in a 30 m.p.h. zone.

In testimony on the second charge, police said earlier Wednesday Tychowski siphoned 10 gallons of gas from a pickup truck at 1887 Hillcrest, the property of Queenswood Nurseries Ltd

Tychowski denied going through the red light — he said it was green at the time — and estimated his speed at that point was not the 60 m.p.h. which police claimed "but closer to 25 to 30."

Asked how he had come to Victoria Tychowski told Ostler he had hitchiked up through the Okanagan to Vancouver before coming to the island. When Ostler asked if the car he had been driving

SUBURBAN
SELLS
FORD PARTS
388-5171

Drug Agents 'Trafficking'

NEW YORK (UPI) — A college professor has told a legislature hearing that the greatest source of hard drugs in large U.S. cities is policemen and narcotics agents.

Laud Humphreys, professor of criminal justice at the State University in Albany, said his information suggested narcotics agents keep for themselves and sell about half of what they seize in raids.

Joint Venture

UNIQUE NEW WAY TO PERMANENT SELF EMPLOYMENT WITH EXECUTIVE LEVEL INCOME!

Get together with the world's largest electronics store chain:

$15,000-$20,000 GETS YOU IN BUSINESS FOR YOURSELF*

*One-time investment in physical inventory and store fixtures — no fees, no royalties, no hidden costs!

★ PROFITS
★ SECURITY
★ PRESTIGE

Join Allied Radio Shack in a rare opportunity to capitalize on the zooming demand for everything in consumer electronics. We have over 950 stores nationwide but must expand to meet the growing market ($10 billion in 1971 alone!) and need energetic men and women to operate new or existing stores. Why not be your own boss in a Joint Venture with YOUR OWN Allied Radio Shack Store? Minimum cash needed is $15,000-$20,000—an investment in physical inventory and store fixtures—NO fees at all! You operate as a true businessman with the profit and income potential strictly up to you!

Enjoy the prestige and extra security of being associated with the Tandy Corporation (parent company of Allied Radio Shack), rated "Number One" in the nation in annual sales growth and earnings per share among firms in retailing (Forbes Magazine, 23rd Annual Report on American Industry). If you want to win with a winner and start a lucrative career today, act NOW.

CALL OR WRITE TO:
MR. E. EPPS
Allied Radio Shack
609 Yates St., Victoria
Phone 384-6411

SEND ME FULL JOINT VENTURE DETAILS
Name _____ Phone _____
Street _____
City _____ Prov. _____

Marketing Heads Alberta Priorities

EDMONTON (CP) — The 46-year-old physician who has taken over as Alberta's agriculture minister says marketing heads the list of his priorities.

Hugh Horner, who is deputy premier as well as agriculture minister, said Thursday that among his first aims is an improvement, with the addition of staff, of the Alberta marketing commission.

This will be part of the new Progressive Conservative government's pledge to place new emphasis on agriculture, said Dr. Horner, who owns and operates a farm with his son.

Harry Hargrave, 62, was appointed agricultural marketing commissioner in July, 1970, and has had some success in selling Alberta products during visits to Pacific Rim countries and Europe.

The former Social Credit government established the position and Mr. Hargrave has a staff of two.

The Progressive Conservative government took over from Social Credit Sept. 10 following the Conservative victory in the Aug. 30 election.

"We've got to get cracking in marketing just as fast as we can," Dr. Horner said.

PLAN TRADE TRIP

He said a trade mission, "which I hope Premier Lougheed will head," is scheduled to visit Japan about the middle of next month.

Other areas of prime concern to the new government in agriculture include aid to the many farmers whose crops and property were damaged by hail in north and central Alberta this year.

"And I'd really like to get some winter works going to help young farmers . . . get an off-farm job close to home so he can keep his herd going and still obtain money to live on."

Dr. Horner said there is "lots of room" for co-operation with the New Democratic Party governments in Manitoba and Saskatchewan.

"I think we can present a pretty united front against some of Ottawa's agriculture policies and all three Prairie governments are committed to preservation of the family farm, a proposition which Ottawa opposes."

mills paint

FALL PAINT UP TIME IS HERE AGAIN

ONE COAT SUPERTEX LATEX 7.95 Gal.	ONE COAT SUPERHIDE WHITE EXTERIOR 8.95 Gal.
SHEEN GLOW SEMI-GLOSS 7.95 Gal.	EXTERIOR ACRYLIC LATEX 7.95 Gal.
MILCRAFT LATEX 5.95 Gal.	PORCH AND MARINE ENAMEL 8.95 Gal.
FARGO LATEX 3.95 Gal.	MILCRAFT HOUSE PAINT 6.95 Gal.

CHARGEX
383-8412
3172 DOUGLAS ST.
Across from Mayfair
OPEN DAILY 9:00 - 5:30
FRI. 'TIL 9:00 P.M.

school-time CASUALS for the Kids

OVER 300 PAIR!

Name brand children's shoes in black, brown, red; strap and slip-ons. Sizes 8½ to 4, B, C and D widths.

REG. VALUES 7.95, 8.95, 9.95.
ON SALE 5.95

VILLAGE SHOES
2238 OAK BAY AVE. "In the Village"

Hate housework?

You'll find J CLOTH* Towels can solve some pet housework hates. Read how:

1 **Hate ashtray spills?** When someone knocks ash on your carpet, try this: rub a dry J CLOTH Towel over the ash. The towel picks up ash like *magic*. Then rinses clean with a single squeeze under the tap.

2 **Hate washing dirty dust-mops?** Then slip a J CLOTH Towel over the mop. It traps dust and fluff beautifully, and keeps your mop clean. When dirty, the towel rinses clean in a flash.

3 **Hate streaky tiles & taps?** Notice how paper and cloth leave go-over-it-again streaks and specks of scouring powder? Wipe taps and tiles with a J CLOTH Towel. The tiny holes trap dust, grit and powder—and your bathroom gleams.

4 **Hate greasy kitchen stoves?** Cooking grease smears when you wipe it with cloth or paper. The grease has nowhere to go. So it smears. Try a damp J CLOTH Towel. The tiny holes soak up grease without smearing. So paintwork and enamel shine up quickly.

5 **Hate dust from the furnace?** Notice how dusty walls get near furnace registers? Cut down the dust—summer and winter—by putting a folded J CLOTH under the register grill. When towels get dirty, just rinse them clean.

6 **J CLOTH Towels have 1,001 uses.** How many have you discovered? Pick up a couple of packs today. You'll find dozens of uses for them—all around the home.

Now J CLOTH Towels come in four decorator colours—deep blue, deep pink, yellow and green. Try them.

Also available in the economy-size 36 pack

*Trademark of Johnson & Johnson, Limited or Affiliated Companies. ® J&J 1971

MIDDLE-CLASS ANIMALS

MARMADUKE

"There's some sort of giant dog obstructing traffic!"

THE FAMILY CIRCUS

"I told my class I was havin' a birthday party next week. Could I, Mommy?"

PEANUTS

WIZARD OF ID

APARTMENT 3-G

MISS PEACH

B.C.

EB AND FLO

BROOM-HILDA

SNOJOE

MARK TRAIL

NANCY

HOME GARDEN

Start Bulb Planting at Weekend

By HILDA BEASTALL

If you expect to grow bulbs in pots either for your own home decoration in winter, or as gifts to apartment-dwelling friends, a start must be made this weekend.

Hilda

Apartment gardeners can also raise their own flowering bulbs in pots as will be explained using a somewhat different method.

The bulbs, whether you choose hyacinths or some of the especially early narcissi (including early daffodils) will need an eight week cooling period after you buy them, unless it is stated that they have already been pre-cooled. Be sure on this point.

Normally, the hyacinths or narcissi are placed three or five to a five or seven-inch pot of three quarter size, that is, of less height than the diameter at the top. Put stones or broken pot pieces in the bottom for drainage, and use screened compost, with a little sand, for the potting mixture.

The pots are then buried under six inches of light damp soil, sawdust, or bracken in the garden where sun will not reach.

Mark the area by sticks with the name of the bulbs for each pot, so you know where they are. The soil temperature will range from about 35 to 40 deg. F. during the period of hibernation.

At the end of eight weeks, you will lift the pots, wash off the outside, clean the surface carefully with the fingers (it's always bitterly cold and wet outdoors for this job at the middle of November), and find roots showing at drainage holes, and about half inch greenish shoots coming through at the surface.

The pots go into a rather dark place indoors or elsewhere for a week at about 50 deg. F. to encourage a slow further growth; then into warmer room temperatures around 65 degrees F. but not continually bright sunlight.

Hyacinth buds should be well up before being placed in a sunny window, and the narcissi do better too if brought along slowly but surely. The soil in the pots must be kept damp but not wet; it must never dry out or the roots will die.

If you live in an apartment, you can give your bulbs a cooling period in the refrigerator.

Place the bulbs in a closed plastic bag in the vegetable cooler at the bottom of the refrigerator for the eight week period.

Pot them promptly when you remove them, using purchased potting soil, dampened before use; then put away for two weeks in a dark place — cupboard or storage room, the coolest you have.

Bring gradually into light and room temperature, and treat as suggested above. This method for apartment dwellers is recommended by the Holland bulb growers for flowering the bulbs in winter.

Always choose top size, firm bulbs of early blooming varieties. Late varieties will not bloom until just ahead of their outdoor flowering time, but earlies will give you the lovely flowers you want in winter.

KARPIN ON BRIDGE

By FRED KARPIN

The word "post-mortem" is a medical term, and is defined as "subsequent to death as an examination of a body." The world's bridge players have appropriated this work, and have incorporated it into their lexicon of standard expressions. In bridge, it refers to discussions — or, perhaps, dissections — of bridge hands after the conclusion of play.

Many players object to post-mortems, stating that they are both unnecessary and time-consuming, at times, their objections are justified. Quite often, however, the post-mortem examination of a hand reveals the cause of one's demise.

Here is a deal where the post-mortem diagnosis spotted an error that had escaped detection at the time it occurred.

East-West vulnerable. South deals.

NORTH
♠ A 3
♡ K 9 6
◇ K 8 5 4 3
♣ K 9 2

WEST
♠ Q 10 8 2
♡ Q 7 5 3
◇ Q 10 9
♣ 6 4

EAST
♠ K J 9 7 5 4
♡ A J 10 2
◇ J 6
♣ 5

SOUTH
♠ 6
♡ 8 4
◇ A 7 2
♣ A Q J 10 8 7 3

The bidding:

South	West	North	East
1 ♣	Pass	2 NT	Pass
3 ♣	Pass	4 ♣	Pass
5 ♣	Pass	Pass	Pass

Opening lead: Two of ♠.

West's spade opening was taken by dummy's ace after which the queen and jack of trumps were cashed. Then came the ace and king of diamonds. A third diamond lead was now made, West's queen winning. West then shifted to a heart, and declarer lost two heart tricks.

In the post-mortem analysis it was revealed that declarer could have made his contract. The danger was, of course, that West might subsequently obtain the lead, to play a heart through dummy's king. This danger could have been averted if South had made an imaginative play at trick one.

On the opening spade lead, the board's three-spot should have been played, instead of the ace! East would win this trick, and would return, let us say, a spade. South would discard his deuce of diamonds as dummy's ace won this trick.

The queen and jack of trumps would now follow, after which the diamond ace would be cashed. Next would come South's remaining diamond to dummy's king. A third diamond lead would now be made, South ruffing as West's queen fell. Both of dummy's diamonds would now be winners.

Entering dummy via the trump king, declarer would discard his two hearts on the board's established diamonds. Thus he would have made an overtick (of course East could have prevented the overtrick if he cashed the heart ace at trick two).

And so, paradoxically speaking, post-mortems have a living place at the bridge table.

fun with figures

By J.A.H. HUNTER

Joe had the map out. "We're here, 12 miles due south of Seton on this road that runs down to Breck," he said. "Bob's place is over there, seven miles from Lorne on the Lorne Seton highway. He's less than 12 miles from us as the crow flies, but we have to go via Seton or Lorne."

"Too bad," Bill nodded. "All three roads are straight. Which route is shorter?"

"Both the same, and all distances are exact numbers of miles," Joe replied. "We'll go down to Breck, due west to Lorne, and then up to Bob."

How far would that be?

Answer Monday

Yesterday's answer: Canary was 162849.

CRYPTIC CROSSWORD

ANSWER TO THURSDAY'S PUZZLE

ACROSS
7 Lapped
8 Naples
10 Drop off
11 Range
12 Ring
13 Lehar
17 Grasp
18 Hero
22 Equip
23 Violets
24 Sparse
25 Immure

DOWN
1 Gliders
2 Appoint
3 Below
4 Fairway
5 Slant
6 Ashen
9 Offensive
14 Propose
15 Revenue
16 Coaster
19 Least
20 Susan
21 Norma

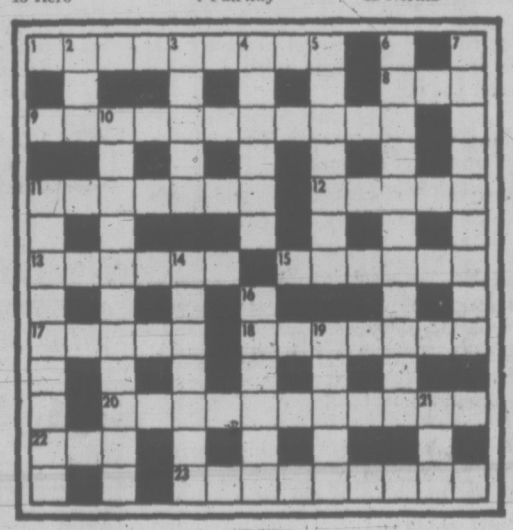

CLUES

ACROSS
1 Non-stop flight? (9)
8 It provides lodging in Norway's capital (3)
9 Hell! It's toil to work on the land (4, 3, 4)
11 Many stampeded and were injured (7)
12 It helps to make a cake enticing (5)
13 Charm, possibly earned (6)
15 Much time and trouble is taken in its drafting (6)
17 Come to a similar conclusion (5)
18 Attribute that makes a writer (7)
20 Vessels that liven up parties (3-5)
22 I leave the earth for the sun (3)
23 Thought someone guilty or was doubtful (9)

DOWN
2 Fast runner down mountains (3)
3 It may get a lift when you come in (5)
4 Steps in making wine? (6)
5 Revolting uproar? (7)
6 Moving experience for one who takes a back seat (7, 4)
7 What you have to do to become one (9)
10 The price of cleanliness? (7, 4)
11 Gloomy supporters will, if their team's doing badly (9)
14 Never getting old, but younger? (7)
16 Such chaplains may be spared (6)
19 Case that may be looked into (5)
21 It's found in fish or deer (3)

SOLUTION MONDAY

Newspaper Advertising Is News

INVENTOR NEGOTIATING

Plastic Tire Chains Coming

Plastic all-winter tire chains may be on the market this winter if the Vancouver inventor and his business partner can get a satisfactory deal with potential manufacturers.

Inventor Rolf Pfoertner said Thursday he and fellow developer Joe Kuzig are in the process of discussing production arrangements with various plastics firms in the United States and Canada.

"Machinery is available to produce them," added Kuzik in a telephone conversation from Vancouver. "We want a letter of intent and a performance bond from plastics people."

The duo claim the chains can be driven at speeds up to 65 m.p.h. and left on tires all winter without damaging road surfaces.

Tests in Victoria on Sept. 2 impressed B.C. motor vehicle superintendent Ray Hadfield, who says the chain appears a "refreshing change" from the metal variety and valuable in reducing skidding.

Further tests scheduled for a Vancouver ice rink before conventioning highways department heads from across the country were called off Wednesday. However an Ontario government engineering researcher in Vancouver watched the product in performance and concluded, according to Pfoerther, that summer tires may be used with the synthetic chains.

Hadfield said Thursday he would still like to see tests in ice before fully approving, but he has already wished the two businessmen luck selling the product in the province.

PATENTS SECURED

Kuzik and Pfoertner have secured patents in numerous countries around the world and formed Planit Enterprises to manufacture the chains.

Expected to cost about $28 and last from 6,000 to 8,000 miles, the new device has been tested in snow throughout one winter.

"It took about six years of research and now all but minor changes have been completed," said Pfoertner, a 40-year-old service station operator. "It was all done in spare time and sometimes drove me nuts."

"Now maybe I'll finally be able to take a holiday on some of the money from all this."

Global Goodwill Object Of Rotarians—President

Rotary Clubs are highly important bodies for promoting global goodwill and offsetting strife, according to international president Ernst G. Breitholtz of Sweden.

Travelling to clubs around the world, Breitholtz was in Victoria on Thursday urging Vancouver Island members to continue doing their bit for humanity.

The worldwide service association he heads for a one-year term consists of some 15,000 Rotary Clubs with a membership of more than 700,000 business and professional men in 149 countries.

He's been on the road since February and won't be going home to Kalmar, Sweden, until his term of office expires next July. Thus far he is impressed with services provided by clubs visited.

"I'm very much taken with clubs in the Victoria area," he told the Times before departing for Seattle. "Members here are strongly involved in community service work."

PROGRAM THEME

Theme for Rotary International's program for 1971-72 is "Good Will Begins with You," and Breitholtz is telling Rotarians he visits to find ways of translating this feeling into action.

"I don't tell them exactly what to do because all clubs are autonomous and now two clubs are alike," he said. "Each group adjusts itself to the needs of its particular community."

He said he was particularly impressed with services provided the handicapped by the Rotary membership in Greater Victoria. President Bob Wallace says his club currently is making a substantial contribution to provide for purchase of a special-equipment bus for wheelchair patients at Mount St. Mary Hospital on Burdett.

There are 14 Rotary Clubs on Vancouver Island, according to Wallace, with Victoria Rotarians numbering just under 200.

After receiving an honorary award from Pacific Lutheran University in Seattle this week, Breitholtz will next visit Arizona clubs.

PEARSON
3388 Douglas 382-2222
Guarantees
A Better Deal
HONDA

Before the Judge

Cecil Durie, 23, of 10145 Third Street, Sidney, was fined $150 in Victoria Provincial Court Thursday after he pleaded guilty to causing a public mischief by making a false report of a traffic accident.

Prosecutor John Macintyre said when Durie was stopped for speeding on Quadra Street Aug. 21 he told police he was chasing a blue truck which had failed to stop after colliding with his parked car.

The driver of the truck which Durie pointed out denied there had been any accident, and Durie later admitted he had made up the story because he was "frightened," Macintyre said.

Imposing the fine or 20 days in default, Judge William Ostler told Durie he committed a serious offence which carried a maximum penalty of five years in prison.

★ ★ ★

Orville Maulsby, of Oyster River, was fined $400 after he pleaded guilty to a charge of impaired driving.

Police said Maulsby was driving on the Sooke Road Wednesday night when his car took a corner wide and collided with an oncoming vehicle, causing total damage of $2,000. A test showed he had a blood-alcohol content of .18 per cent.

★ ★ ★

On two counts of false pretences involving less than $50 Dawn Wheaton, of 1938 Powliuk Crescent, Sooke, was placed on probation for two years with the order suspended on condition she leaves the province within one month to return to Nova Scotia.

Ostler told accused she was convicted in March last year on five similar counts and added: "Now you are back again, yet there was no necessity for you to commit these criminal offences."

He said the arrangements which had been made to return her to Nova Scotia were "the only thing" that persuaded him not to send her to jail.

★ ★ ★

A two-count charge against Tommy Sheldon Gus, of Port Alberni, alleging that he contributed to juvenile delinquency of two girls, aged 12 and 14, was dismissed with the comment from Ostler that "it is impossible to set this case on its feet."

The prosecution alleged that Aug. 26 in Centennial Square Gus encouraged two girls to plunge in the fountain for coins which he used to buy vanilla extract, and then shared the bottle with them.

★ ★ ★

Ronald Larone, 28, of 438 Thetis Crescent, was fined $200 and given a partial three-month driving suspension after he pleaded guilty to a charge of refusing to take a blood-alcohol breath test Aug. 21 in Colwood.

★ ★ ★

Peter A. Walsh, 21, of Work Point, was fined $200 and given a two-month driving ban after he pleaded guilty to impaired driving in Victoria.

AMPEX
CORONA STEREO TAPE CENTRES
2340 Douglas 388-5311

BRITISH COLUMBIA FERRIES
FALL-WINTER SCHEDULE
VICTORIA to VANCOUVER
via Swartz Bay via Tsawwassen
EFFECTIVE SEPTEMBER 20
The Fall schedule affecting service both ways will be effective from Monday, September 20. Schedules may be obtained at ferry terminals, auto clubs, hotels, motels and tourist bureaus.
For information phone:
Swartz Bay 656-1194 Tsawwassen 943-2221
BRITISH COLUMBIA FERRIES

SAIL BY BUS
TO VANCOUVER
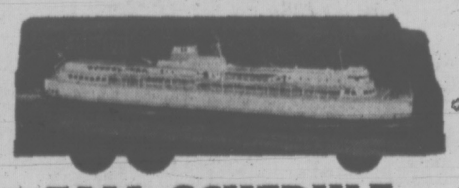
FALL SCHEDULE
EFFECTIVE SEPTEMBER 20
From VICTORIA — Mon., Tues., Wed., Thurs., Sat. — 6:00, 8:00, 10:00 a.m., 12 Noon, 2:00, 4:00, 6:00, 8:00 p.m.
Fri.: Hourly Service — 6:00 a.m. - 9:00 p.m. inclusive.
Sun.: Hourly Service — 6:00 a.m. - 9:00 p.m. inclusive except 7:00, 9:00 a.m., 1:00 p.m.
Bus departure times are from Vancouver Island Coach Lines depot.
SEE it ourway in Centennial year!
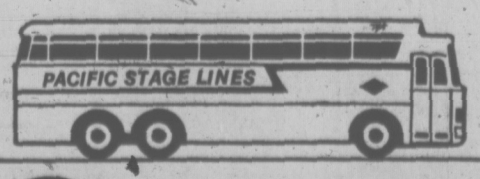

PACIFIC STAGE LINES
VICTORIA 385-4411

NEW CORTINA
A life story
The Ford Motor Company is dedicated to a policy of continuous improvement and the all-new Cortina demonstrates that policy in the most dramatic way.
Cortina is an all-new little import in every sense of the word and behind it there is a wealth of human and technical resources and a story of research and development in engineering and styling directed to meet the demands of the modern import buyer.
Ford in Europe has produced an import that not only has new, better engineering and styling ideas, but an import that was built to meet the challenging conditions prevalent here in Canada.
We believe that we have produced a car you will want to own for the superb qualities which derive from a background unique to Ford.
SEE IT AT
Cortina Car Centre
YATES AT QUADRA PHONE 384-5555

CAPITAL
PITTSBURGH PAINTS
THERE'S MORE FOR YOU DOWNTOWN
Great savings at our Pittsburgh Paint's Color Centre
FALL PROMOTION
Specials and Savings Everywhere
• Free Painters Caps. • Free Painters Gloves.
• Free Paint Paddles.
• Free Yardstick with Every 2 Gallons of Paint.
• Free Tinting to Hundreds of Pastel Colors.
OPEN DAILY, 9-6 FRIDAY, 9-9:30

REZ (R)
COLOR CENTRE SAVINGS
Gallon 7.95
Sun-Proof House Paint
Your choice of latex or oil base in white or tint base. Free tinting to any shade. Suggested Retail per Qt., 4.10; Gallon, 12.95.
COLOR CENTRE SAVINGS
Qt. 3.25 Gal. 9.95

WALL HIDE INTERIOR LATEX
One coat flat latex wall paint — 80 line. Completely washable. Terrific hiding power. From white to one of 720 decorator styled colors. Suggested Retail: Qt. 3.95. Gal. 12.35.
COLOR CENTRE SAVINGS
Qt. 2.99 Gal. 8.95
WALL HIDE SEMI-GLOSS
The perfect finish for interior walls — kitchen — bathroom and wood trim. In white or tinted to hundreds of different shades. Suggested Retail: Qt. 4.20. Gal. 12.95.
COLOR CENTRE SAVINGS. Qt. 3.25 Gal. 9.95
SAVE ON PAINT SUNDRIES
• 3" Thrush Pure Bristle Brush. Reg. 2.29 1.69
• Roller and Tray Set. Reg. 1.79 1.39
• Paint Spray Bombs — Assorted Colors 5 oz. Reg. to 89c 39¢ 14 oz. Reg. to 1.45 75¢
• 8'x12' Dropsheet. Reg. 98c 69¢
• 1 lb. Polyfilla 39¢ • Wire Brush 39¢
AND MANY OTHER PAINTERS' SUPPLIES: SANDPAPER - SANDING DISCS - PUTTY KNIVES - FILLERS - THINNERS
LEVEL HEAD RAKE
Canadian made level head garden rake — name brand with hardwood handle. Reg. 2.95. SALE 1.99
HEDGE TRIMMER
Double edge cutter. Electric hedge trimmer with one year guarantee. 2 - 6 amps. Canadian made. Reg. 27.95. SALE 19.99
GARDEN SHOVEL
Long handled, round mouth shovel with good quality steel blade and fire hardened handle. Reg. 2.95. SALE 1.99
ROLLED ROOFING
Repair your garage or outbuilding roof now and have the benefit of these great savings on Rolled Roofing.
55 lbs.—2-ply. Black. SALE 3.25
90 lbs.—3-ply. Blue, red, green. SALE 4.95
Standard Building Paper. SALE 1.95
And a complete line of glue, cements and roofing nails. (Sorry, no deliveries on these prices.)
PLASTICS SPECIALS
IN HOUSEWARES DEPT.
• Utility Tub
• Collander
• 3-pce. Mix Bowl Set
• Laundry Basket
• Waste Basket
• Drainboard
YOUR CHOICE
ANY 2 FOR 99¢
OVAL ROASTERS
Brilliant blue enamelled steel roasters with built-in gravy well. In two popular sizes.
6-lbs. Bird. to 10-lbs. Roast. Reg. 2.69 2.19 SALE
FISHING SPECIAL
FLY ROD SALE, COMPLETE 9.99
A "Fjord" deluxe 2-pce. tubular glass fly rod, 8½ ft. long trout. Reg. 9.98 PLUS STANDARD FLY REEL at 2.95. TOTAL PRICE ONLY 12.90.
WIRE LINE
Northern Super Soft plain Mogel trolling wire. 500 ft. 45-lbs. test. 21 gauge. Reg. 8.49. SALE 7.49
A great selection of fly line and flies to choose from. (CFAX - Rotary Salmon Derby Tickets available in the store. Derby Day 26th Sept.)
MEN'S WEAR
RAINWEAR FOR FALL
NYLON RAINSUIT
Strong rubberized nylon zippered jacket. Attached hood; pants with elastic waistband. All seams sealed. Forest green. Sizes S.M.L.XL. PRICE ONLY, set 9.95
RUBBERIZED RAINSUIT
Full cloth lining for comfort. Zippered jacket with attached hood; bib-type overall trouser. Completely waterproof. Olive green in color. Sizes S.M.L.XL. PRICE, set 5.49
BLANKETS
Hand or machine washable blankets . . . warmth without weight. NON-ALLERGENIC. Large 72"x90" Bright colorful shades to complement any bedroom. SALE, each 3.79
TERRY TEA TOWELS
"WHISK DRY"
Put a high gleam on your fine china and glassware with these absorbent towels. Checks of green, gold, pink, blue with white. (Subs). Reg. 65c each. SALE, each 39¢
Fall Fabric Sale Ends Sept. 18
CRIMPLENE
60" - 62". Self - patterned. Machine washable. In a great selection of new fall shades for all your fall and winter wear. Hot pants, dresses, pant suits, etc. Reg. 5.95. SALE, yd. 3.99
BURLAP
39" — 15 "Decor" colors to choose from for all your draperies, handicrafts, etc. SALE, yd. 89¢
1.49 Yd. — Jacquard Cotton Prints, 45"; Wool Flannel, 45"; Perma Press Cottons, 45". Values to 2.98 yd.
2.49 Yd. — Wool Terylene, 58"; Australian Wool, 50"; Polyester Wools, 56". Values to 4.98 yd.
3.49 Yd. — British Wools, 54"; Herring Bone Poly/Wool, 60"; Orlon Plains, 58". Values to 9.95 yd.
PURCHASE YOUR CFAX - ROTARY DERBY TICKETS AND WATCH FOR SPECIAL SAVINGS ON FISHING TACKLE SEPTEMBER 24 and 25
CAPITAL IRON & METALS LTD.
1832 STORE STREET
385-9703
FREE PARKING IN CAPITAL'S LARGE PARKING LOT

386-2121

CLASSIFIED ADVERTISING

Vancouver Island's Largest Shopping Centre in Print

386-2121

BOX REPLIES

All replies to private box numbers available from 8:00 a.m. to 8:00 p.m., Monday to Friday, inclusive.

Victoria Press Box numbers available on request. Charge $1.00.

OFFICE HOURS

Classified Counter, 8:00 a.m. to 6:00 p.m. Business Office, 9:00 a.m. to 5:30 p.m., Monday to Friday, inclusive.

CLOSED SATURDAY

TELEPHONE HOURS

8:00 a.m. to 8 p.m., Monday to Saturday, inclusive.

CLASSIFIED COPY DEADLINES

Regular classified advertisements may be placed at the counter, 8 a.m. to 5:00 p.m., on the day prior to publication, Monday to Friday inclusive, by telephone, 8:00 a.m. to 5:00 p.m., Monday to Saturday, inclusive

All classified semi-display copy must be in the position of Victoria Press Ltd., 2631 Douglas Street, by 4:00 p.m. on the day prior to publication, with the exception that copy for Monday Times must be in by 4:00 p.m. Friday.

FULL COVERAGE CLASSIFIED RATES

AGATE TYPE ONLY

One day 8c per word per day.
Three consecutive days, 7c per word per day.
Six consecutive days, 6c per word per day.
Agate headings and white spaces can be charged at the word rate (5 words per line).
Minimum advertisement 10 words and $1.00.
Each initial, sign, group of figures and abbreviations counts as one word.

All ads requiring a style other than that mentioned above will be charged by the measured agate line (14 agate lines equal 1 inch).
One day 38c per line, $5.32 per inch
Three consecutive days 33c per line, $4.62 per inch.
Six consecutive days 28c per line, $3.92 inch.
National rate 42c line per day
Ten per cent surcharge if more than one size type is used.

Birth Notices, $2.00 per insertion.

In Memoriam Notices, Cards of Thanks, Death and Funeral Notices, not exceeding 12 lines, $3.25 first insertion and $2.40 subsequent insertions. Each additional line 23c daily.

Births, Deaths, In Memoriam Notices, Cards of Thanks not accepted by telephone.

SUBSCRIPTION RATES

Wherever carrier service is maintained, $3.00 per month.
By mail—
Canada, $3.50 per month, $10.00 per 3 months, $39.00 per year.
United States, $4.00 per month.
Saturday Only—
Canada, 25c per copy, $13.00 per year.
United States, 30c per copy, $15.60 per year
Commonwealth and Foreign rates upon request.
Mail subscriptions are payable in advance
Authorized as second class mail, Post Office Department, Ottawa.
Member Audit Bureau of Circulations

TERMS OF PUBLICATION

The Victoria Press Ltd. shall not be liable for non-insertion of any advertisement beyond the amount paid for such advertisement

In the event of an error occurring the liability of Victoria Press Ltd. shall not exceed the charge for the space actually occupied by the item in question.

All claims on error in publication shall be made within 12 hours thereafter and if not made shall not be considered. No claim will be allowed for more than one incorrect insertion nor for errors not affecting the value of the advertisement.

All estimates of cost are approximate. Advertisers will be charged with space actually used.

All advertising copy will be subject to the approval of the Victoria Press Ltd., who reserve the right in its sole discretion to classify, reject or insert copy furnished.

Advertisements must comply with the British Columbia Human Rights Act which prohibits any advertising that discriminates against any person because of his race, religion, sex, colour, nationality, ancestry or place of origin, or because his age is between 44 and 65 years, unless the condition is justified by a bona fide requirement for the work involved

While every endeavor will be made to forward replies to box numbers to the advertiser as soon as possible, we accept no liability in respect of loss or damage alleged to arise through either failure or delay in forwarding such replies, however caused, whether by negligence or otherwise.

CIRCULATION REPRESENTATIVES

Duncan, Chemainus—
P. J. Rogers 746-6181
Lake Cowichan—
P. Edwards 749-6771
Nanaimo—
R. Lakey SK 3-2766

United States Representatives
MATHEWS, SHANNON and CULLEN, INC
New York, Boston, Chicago, Detroit, Philadelphia, Pittsburgh, Cleveland, Syracuse, Charlotte, Atlanta, Cincinnati.

DUNCAN BUREAU
242 Station Street (Hamilton Electric Building) Office and telephone hours 1 p.m to 5 p.m, Monday to Friday, inclusive.
PHONE DUNCAN 746-6181

CLASSIFIED SERVICE FOR DUNCAN COWICHAN VALLEY CHEMAINUS RESIDENTS
Classified Ads phoned in to our Duncan office 746-6181 before 3:30 p.m. will appear in the following day's papers.

PHONE DIRECT
386-2121
TO PLACE YOUR CLASSIFIED AD

CLASSIFICATION INDEX

VITAL STATISTICS
1 Births
5 Deaths and Funerals
8 Cards of Thanks
9 In Memoriam
10 Funeral Directors

NOTICES
11 Monumental
14 Announcements
15 Coming Events and Meetings
16 Catering, Banquet and Reception Rooms
17 Restaurants
18 Places to Visit
20 Lost and Found

EMPLOYMENT
21 Male Help Wanted
25 Male or Female Help Wanted
26 Female Help Wanted
27 Teachers Wanted
29 Situations Wanted Male
30 Situations Wanted Female
31 Situations Wanted Male or Female

BUSINESS SERVICES AND DIRECTORY
36 Business Services and Directory

PERSONAL SERVICES
32 Trade Schools
33 Bands, Musicians and Orchestras
38 Travel
39 Personals
40 Business Personals
42 Education
43 Dancing
71 Music Teachers

MERCHANDISING
60 Fuel
63 Timber
65 Building Supplies
70 Musical Instruments
77 Motorcycles
78 Bicycles
80 Boats and Marine
83 Aeronautical
92 Sporting Goods
93 Stoves and Furnaces
96 Cameras, Supplies and Photo Finishing
97 Furniture
98 TV, Stereo, Radio Sales and Service
99 Groceries, Meat and Produce
100 Miscellaneous for Sale
103 Miscellaneous Wanted
109 Miscellaneous to Rent
112 Wanted to Rent, Miscellaneous
115 Swaps
117 Antiques
119 Florists
120 Garden Supplies
125 Pets and Supplies
127 Chicks, Poultry, Hatching Eggs, Supplies
128 Livestock and Supplies
130 Heavy Equipment, Machinery
135 Farm Implements

AUTOMOTIVE
150 Cars for Sale
151 Foreign Import and Sports Cars
152 New Car Directory
154 Trucks and Buses
156 U-Drives and Auto Washing
158 Tires
160 Parts, Accessories
162 Auto Repairs, Service and Towing
164 Auto Body Work and Painting
166 Cars and Trucks Wanted
168 Campers and Trailers
169 Mobile Homes and Parks

ACCOMMODATION
175 Hotels
178 Summer Resorts
181 Tourist Accommodation
185 Convalescent and Rest Homes

RENTALS
190 Room and Board
191 Room and Board Wanted
193 Rooms to Rent
194 Rooms Wanted
197 Housekeeping Rooms to Rent
199 Housekeeping Rooms Wanted
200 Apartments to Rent, Unfurnished
201 Apartments to Rent, Furnished
202 Apartment Furniture to Rent
203 Apartments Wanted
206 Duplexes to Rent
207 Duplexes Wanted to Rent
210 Houses to Rent, Unfurnished
211 Houses to Rent, Furnished
212 Houses Wanted to Rent
212 Houses Wanted to Rent
215 Halls, Warehouses, Stores and Offices to Rent

FINANCIAL
155 Automobile Financing and Insurance
230 Personal Loans and Insurance
233 Mortgage Loans and Insurance
234 Mortgages for Sale
235 Wanted to Borrow

REAL ESTATE
240 Business Opportunities
241 Business Opportunities Wanted
244 Revenue Property
245 Revenue Properties Wanted
247 Commercial or Industrial Properties
250 Houses for Sale
253 Country Homes and Properties
256 Waterfront Properties
258 Condominiums and Townhouses
263 Garages for Sale, Rent, Wanted
265 Houses Wanted to Buy
268 Listings Wanted
270 Exchange Real Estate
271 Lots for Sale
273 Property for Sale
274 Property Wanted
280 Acreage for Sale and Wanted
283 Up-Island Properties
290 Farms for Sale and Wanted
293 Gulf Islands Properties
295 Listings Cancelled

NOTICE OF COPYRIGHT

Full, complete and sole copyright in any advertisement produced by Victoria Press Ltd. is vested in, and belongs to, Victoria Press Ltd.; provided, however, that copyright IN THAT PART AND THAT PART ONLY of any such advertisement consisting of illustrations, borders, signatures or similar components which is, or are, supplied to Victoria Press Ltd. by the advertiser in the form of engravings, matrices, casts, etc., and incorporated in said advertisement shall remain in and belongs to the advertiser.

1 BIRTHS

MacMILLAN — Born to Mr. and Mrs. John (Jack) MacMillan, 1768 McKenzie Ave., Victoria, B.C., at St. Joseph's Hospital, on Sunday, September 12, 1971, a daughter.

MANN—Born to Mr. and Mrs. Terence L. Mann, 266 Killarney St., Victoria, B.C. at the Royal Jubilee Hospital on September 12, 1971, a son, Jason Stanley, 8 lbs. 2 ozs. (Insured).

5 DEATHS, FUNERALS

ADLINGTON — At her residence, 2669 Arbutus Road on September 15, 1971, Mrs. Hilda May Adlington, age 49 years. Born in Victoria, B.C. Survived by her husband, Norman G.; son, John, and daughter, Irene, at home; sisters, Miss Edith V. Barnes, 1411 Bay St. and Mrs. I. R. (Elsie) Erb, Victoria, B.C.

Service will be held in the Sands Mortuary Limited, "Memorial Chapel of Chimes", on Monday, September 20, 1971 at 1:00 p.m., Rev. F. W. Hayes officiating. Cremation. Flowers gratefully declined. Those so desiring may contribute to the Canadian Cancer Society, P.O. Box 202, Victoria, B.C.

CHAMBERS—In Victoria on Wednesday, September 15, 1971, Miss Margaret Chambers, formerly of 635 Superior St., in her 94th year. Miss Chambers was born in County Down, Ireland, and resided there until coming to Victoria in 1943. She is survived by one sister-in-law, Mrs. James Chambers, of Vancouver, and several nieces and nephews in Montreal and Ireland.

The funeral service will be conducted on Monday, September 20, 1971, at 1:30 p.m. from CHAPLIN'S FUNERAL CHAPEL, with the Rev. Norman Archer officiating. Cremation. Flowers gratefully declined.

CLASSIFICATION INDEX

VITAL STATISTICS
1 Births
5 Deaths and Funerals
8 Cards of Thanks
9 In Memoriam
10 Funeral Directors

NOTICES
11 Monumental
14 Announcements
15 Coming Events and Meetings
16 Catering, Banquet and Reception Rooms
17 Restaurants
18 Places to Visit
20 Lost and Found

EMPLOYMENT
21 Male Help Wanted
25 Male or Female Help Wanted
26 Female Help Wanted
27 Teachers Wanted
29 Situations Wanted Male
30 Situations Wanted Female
31 Situations Wanted Male or Female

BUSINESS SERVICES AND DIRECTORY
36 Business Services and Directory

PERSONAL SERVICES
32 Trade Schools
33 Bands, Musicians and Orchestras
38 Travel
39 Personals
40 Business Personals
42 Education
43 Dancing
71 Music Teachers

MERCHANDISING
60 Fuel
63 Timber
65 Building Supplies
70 Musical Instruments
77 Motorcycles
78 Bicycles
80 Boats and Marine
83 Aeronautical
92 Sporting Goods
93 Stoves and Furnaces
96 Cameras, Supplies and Photo Finishing
97 Furniture
98 TV, Stereo, Radio Sales and Service
99 Groceries, Meat and Produce
100 Miscellaneous for Sale
103 Miscellaneous Wanted
109 Miscellaneous to Rent
112 Wanted to Rent, Miscellaneous
115 Swaps
117 Antiques
119 Florists
120 Garden Supplies
125 Pets and Supplies
127 Chicks, Poultry, Hatching Eggs, Supplies
128 Livestock and Supplies
130 Heavy Equipment, Machinery
135 Farm Implements

AUTOMOTIVE
150 Cars for Sale
151 Foreign Import and Sports Cars
152 New Car Directory
154 Trucks and Buses
156 U-Drives and Auto Washing
158 Tires
160 Parts, Accessories
162 Auto Repairs, Service and Towing
164 Auto Body Work and Painting
166 Cars and Trucks Wanted
168 Campers and Trailers
169 Mobile Homes and Parks

ACCOMMODATION
175 Hotels
178 Summer Resorts
181 Tourist Accommodation
185 Convalescent and Rest Homes

RENTALS
190 Room and Board
191 Room and Board Wanted
193 Rooms to Rent
194 Rooms Wanted
197 Housekeeping Rooms to Rent
199 Housekeeping Rooms Wanted
200 Apartments to Rent, Unfurnished
201 Apartments to Rent, Furnished
202 Apartment Furniture to Rent
203 Apartments Wanted
206 Duplexes to Rent
207 Duplexes Wanted to Rent
210 Houses to Rent, Unfurnished
211 Houses to Rent, Furnished
212 Houses Wanted to Rent
212 Houses Wanted to Rent
215 Halls, Warehouses, Stores and Offices to Rent

FINANCIAL
155 Automobile Financing and Insurance
230 Personal Loans and Insurance
233 Mortgage Loans and Insurance
234 Mortgages for Sale
235 Wanted to Borrow

REAL ESTATE
240 Business Opportunities
241 Business Opportunities Wanted
244 Revenue Property
245 Revenue Properties Wanted
247 Commercial or Industrial Properties
250 Houses for Sale
253 Country Homes and Properties
256 Waterfront Properties
258 Condominiums and Townhouses
263 Garages for Sale, Rent, Wanted
265 Houses Wanted to Buy
268 Listings Wanted
270 Exchange Real Estate
271 Lots for Sale
273 Property for Sale
274 Property Wanted
280 Acreage for Sale and Wanted
283 Up-Island Properties
290 Farms for Sale and Wanted
293 Gulf Islands Properties
295 Listings Cancelled

5 DEATHS, FUNERALS

MACDONALD — At St. Joseph's Hospital on Sept. 16, 1971, Maude, widow of the late Donald Macdonald of 617 Cornwall Street. Predeceased by her son, Sgt. Angus Macdonald in 1967. Survived by two daughters, Mrs. Ray (Muriel) Johnson, Burnaby and Mrs. Randy (Mary) Haigh, Los Angeles, California, and nine grandchildren. Funeral service Monday at 1:30 p.m. in HAYWARD'S FUNERAL CHAPEL, 734 Broughton St., Rev. Dr. H. W. Kerley officiating. Cremation.

OWEN — Passed away quietly on September 15, 1971 at the residence, 1112 Munro St., Esquimalt, Cyril Gilbert Owen, founder of Owen and Sons Cash Registers Ltd. Survived by his wife, Kathleen; one son, Samuel and four daughters, Mrs. S. (Rosina) Lane, Mrs. G. B. (Bunty) Hall, Mrs. J. Richardson and Miss Celia Owen. Predeceased by his elder son, John S. Owen. He also leaves grandchildren and great-grandchildren.

Funeral service in McCall Bros. FLORAL CHAPEL, Johnson and Vancouver St., on Monday, September 20 at 1:30 p.m. with Mr. Robert Thomas officiating. Interment at Royal Oak Burial Park.

SLAGBOOM — At Sidney, B.C. on September 15, 1971, Mr. Louis Slagboom, age 73 years. Born in Dordrecht, Holland and had been a resident of Sidney, B.C. for the past 11 years, residing at 10113 Resthaven Drive; formerly of Okeland, New Jersey. Survived by his loving wife, Marie, at home; brothers, Aart, Cornelious and Yge, Holland; Sanders, Sidney, B.C.; Bastian, Central Saanich, B.C. and John, Saanich, B.C.; sisters, Mrs. A. (Suzanne) Kooper, Mrs. C. (Neeltje) Plazier and Mrs. J. (Anna) Dietcher, Holland; several nieces and nephews.

Private service will be held in the Sands Funeral Chapel of Roses, Sidney, B.C. on Monday, September 20, 1971 at 10:30 a.m., Pastor B. Gilleroth officiating. Interment in Royal Oak Burial Park.

SMITH — In Victoria, B.C., on September 16, 1971, Mrs. Lorraine Violet Smith, aged 30 years, born in Victoria, B.C., late residence, 1850 El Serena Dr. She leaves her husband, Jack Harvey Smith and son, Bradley Matthew Smith, at home; parents, Mr. and Mrs. Stanley M. Bell, 1683 McRae Ave.; brothers, Stanley Roberts Bell, Honeymoon Bay, B.C.; Raymond Bell, Toronto, Ont., and Lawrence Michael Bell, 1683 McRae Ave.; her sister, Mrs. Shannon Hewitt, Victoria, B.C.; grandmother, Mrs. James Bell, Nanaimo, B.C.; aunts and uncles.

Mass will be celebrated in St. Patrick's Church, 2054 Haultain Street, on Monday, September 20, 1971, at 10:00 a.m., Father Joseph B. Jackson celebrant. Interment in Hatley Memorial Gardens. Flowers gratefully declined. Arrangements by the Sands Mortuary Limited.

WELCH — In Victoria, B.C., on September 15, 1971, Mrs. Louise Blanche Welch, widow of Gilbert W. (Gillie) Welch, aged 81 years; born in Tripoli, Jamaica and a resident of Victoria for the past 21 years. late residence 3979 Blenkinsop Road, formerly of Vancouver, B.C. and Calgary Alberta. She leaves her sister, Mrs. William Halsall, Jamaica; niece, Mrs. John Ruse, Mississauga, Ont.; also other nieces and nephews.

Service will be held in the Sands Mortuary Limited, "Memorial Chapel of Chimes," on Friday, September 17, 1971, at 4:00 p.m., Rev. J. A. Roberts officiating. Cremation.

The Lord is my shepherd: I shall not want.
He maketh me to lie down in green pastures: He leadeth me beside the waters.
He restoreth my soul: He leadeth me in the paths of righteousness for His name's sake.
Yea, though I walk through the valley of the shadow of death, I will fear no evil: for thou art with me; thy rod and thy staff they comfort me.
Thou preparest a table before me in the presence of mine enemies; thou anointest my head with oil; my cup runneth over.
Surely goodness and mercy shall follow me all the days of my life: and I will dwell in the house of the Lord for ever.
PSALM 23.

9 IN MEMORIAM

MAPES — In loving memory of my beloved husband, dad and grandpa, Merle (Molly) N. Mapes, who passed away Sept. 17, 1969.
"There is a tie, that death does not sever."
—Always remembered and sadly missed by his loving wife, Eva, Bernice and Maurice and grandchildren, Garth, Karen and Merle.

STENERSON — In loving memory of my mother Karina Stenerson who passed away Thursday, Sept. 17th, 1964.
Loving and kind in all her ways
Upright and just to the end of her days
Sincere and true in heart and mind
Beautiful memories she left behind.
—Always loved and remembered by her family, and daughter.

10 FUNERAL DIRECTORS

WE CARE
Four Chapels Dedicated to Service.

SANDS MORTUARY LTD.
"Memorial Chapel of Chimes"
1803 Quadra, Victoria, B.C.
388-5155 - 388-5156 - 383-7511

SANDS
"CHAPEL OF ROSES"
9838 Fourth St., Sidney, B.C.
656-2932

WESTWOOD
"CHAPEL OF FLOWERS"
(SANDS)
No. 1, Newcastle Ave.,
Nanaimo, B.C. - 753-2032

SANDS
"CHAPEL OF HEATHER"
317 Goldstream Ave.,
Colwood, B.C. - 478-3821

Independent, Family Owned and Controlled. Sands since 1912.

McCALL BROS.
Funeral Chapels
1400 Vancouver Street
385-4465 — 385-4466 — 385-4467
The Wishes of All Concerned Fulfilled With Good Taste

MONDAY
OWEN, Mr. Cyril Gilbert
1:30 p.m.—FLORAL CHAPEL

THOMSON & IRVING
Funeral Chapel
Est. 1906 — Formerly of Winnipeg
A Dignified and Understanding Service at Moderate Cost
PRE-NEED AT NEED
SHIPMENTS
1625 Quadra St. Phone 384-2612

HAYWARD'S CHAPEL
Ready to carry out the family's wishes, quietly, sympathetically, with efficiency and dignity.
386-3505
734 Broughton St.
A. W. FRANCIS, OWNER-MGR.

CHAPLIN'S FUNERAL CHAPEL
Kindness — Courtesy — Service
1155 Fort 384-5512

FIRST MEMORIAL SERVICE
Undertakers for the Memorial Society of B.C. — 384-7041

11 MONUMENTAL

STEWART MONUMENTAL Works Ltd.
ESTABLISHED 1896
Memorial of Distinction
Marble fireplace and tabletops
1403 May St. 384-3452

MORTIMER'S MONUMENTS
ESTABLISHED 1827
"The Finest in Craftsmanship"
633 DAVID ST. 383-6421

15 COMING EVENTS and MEETINGS

LADIES AUXILIARY to the London Boxing Club
BINGO
Every Friday, 7:30 p.m.
NOW AT CURLING RINK
1952 Quadra
All games good neighbors
1 game $100
1 game $50
Door Prizes
5 extra games 25¢ card
Admission $1
6 cards for $2
Free bus to town
Help Us for a Free Gymnasium for the Boys.

INDIA MISSION REPORT
FILM AND LECTURE
BY JIM HAWKINS
CHURCH OF CHRIST
3460 SHELBOURNE
SUNDAY, SEPT. 19, 7 p.m.

VANCOUVER HORSE RACES
Every Saturday a special bus will leave Vancouver Island Coach Lines, 710 Douglas Street, at 9 a.m. for the horse races in Vancouver. Fare $7 includes admittance to grandstand. Tickets may be purchased at the "ticket wicket" in the depot. Passengers desiring lunch picked up en route must have tickets. Vancouver Island Coach Lines Ltd., 710 Douglas Street.

THE BROTHERHOOD OF ANGLican Churchmen of St. Michael and All Angel's Church Annual Fall Fair to be held at the Royal Oak Women's Institute Hall on the Saanich Road at Royal Oak on Saturday, September 18th from 1 to 5 p.m.
Sale of Garden Products
Superfluities Home Baking
Afternoon Tea—Flowers and Plants
Used Clothing

WINNIPEG REUNION
Sunday, September 19, short cruise, buffet lunch, Bedwell Harbour. Spend lovely day with old friends and Winnipeg memories. Leave bus depot 9:30 a.m., return-ing 5:30 p.m. $12. All inclusive. Phone 479-5277.

NATIONAL AFRICAN VIOLET Show, Friday, September 17, 3:00 p.m. to 9:00 p.m., Saturday, September 18, 10:00 a.m. to 4:00 p.m. Wilson Motor Inn, 850 Blanshard Street. Admission 25c. Raffles, door prizes, sale of plants.

HELP KEEP THE PRICE DOWN! Now only $6.50 return — this includes bus fare. Vancouver Horse Racing, Saturday, Sept. 18 and 25. Just phone for reservations. 384-6479, 1-2-3 Club.

DUNLOP DUNGEON BOUTIQUE women's committee Victoria Symphony Society. Sweater and slacks sale. Friday and Saturday 10 to 4. 1960 Lansdowne Road.

RUMMAGE SALE, SEPT. 18TH, 9 a.m. St. Philips Church Hall, Vancouver Ave. (across from) St. Good used clothing and books.

RUMMAGE SALE IN ST. NICHOlas Ukrainian Catholic Church Hall, Caledonia and Cook St. Oct. 18 from 9 a.m.

BINGO, SATURDAY, SEPtember 18, 8 p.m. Prospect Lake Community Hall.

RUMMAGE SALE
St. John's Church Hall, Colwood. Sat. Sept. 18, 10 a.m., 2 p.m.

16 CATERING, BANQUET and RECEPTION ROOMS

ALCOVE CATERERS, BANQUETS and receptions. Make your arrangements now for Christmas parties. 385-3595 or 382-1025.

20 LOST AND FOUND

LOST: QUADRA AND TATTERsall area, Man's brown wallet and ladie's brown Buxton clutch purse. Papers personal and valuable. Name SHEHAN. Reward. Phone 385-8627.

LOST: FROM 2600 BLOCK DOUGlas, small black spaniel type dog. Spayed female. White patch on chest and chin. Brown leather collar. Name "Tippy". 384-1351 after 4 p.m.

LOST: PLEASE PHONE 477-3516 if you found a roll of 127 film in white envelope after picking me up when hitchhiking on Sept. 13. This film is of great value to me.

LOST: MONDAY, GOLD DROP earring, with amethyst stone in city centre. Finder please phone 384-1073, reward.

LOST: COOK-MAPLEWOOD area, Sept. 13th, male Siamese Sealpoint, 7 months. Please return, we miss him. Reward. 383-5001.

LOST — SILVER CIGARETTE lighter at The Victoria Curling Rink, Wednesday night. Sentimental value. 383-0994.

LOST: GREY AND BROWN FEmale cat, Wyndeate and Gorge area. 384-8581.

LOST: IN NORTH SAANICH, small black female dog. Reward. 656-3823.

LOST: LADY'S JADE BRACElet, Sidney area, Saturday night. 652-2584.

LOST: DODGE SPLIT RIM wheel with new tire. 743-2613. Reward.

LOST YOUR PET? HOMES wanted, found. SPCA. 383-0514.

HAVE YOU LOST YOUR CAT? Homes wanted. CPL, 598-5731.

LOST: BABY'S GREEN CARdigan, Fort-Douglas area. 385-7457.

21 MALE HELP WANTED

ADVERTISEMENTS IN THIS CLASSIFICATION MUST COMPLY WITH THE BRITISH COLUMBIA HUMAN RIGHTS ACT SEE COLUMN 1

BRANCH MANAGER TRAINEE

To train for career as executive with large national company. Ambitious, career-minded people with executive potential, will receive planned training in preparation for a career as a Branch Manager with the nation's oldest and largest consumer finance company. If selected, you will earn full salary as you train with frequent increases directly related to your progress. Promotions to positions of greater responsibility are from within the company. Stable employment, outstanding employee benefits, and rapid promotions provide for a secure future. Age 21 or older, some college desirable but not required. For employment in Vancouver only.
HOUSEHOLD FINANCE
1218 DOUGLAS

EXPERIENCED JANITOR FOR commercial night shift. Must be able to drive. Top wages paid. Apply Bob's Janitorial Service. 386-8215.

CARPENTER FOR STEADY EMployment in home framing. Non-union. 386-2334.

21 MALE HELP WANTED

SALARIED
SALES POSITION

You will have a Victoria area territory with no overnight travel; a fine income, top 50% averaged over $15,000 in 1970, excellent training at Home Office and on the job at no expense; generous benefits and pension plan; excellent management opportunities.
If you have ambition, success background, good education, and are presently employed, you may qualify.
Return this coupon to hear more about this opportunity.

REGIONAL SALES MANAGER
No. 608-796 Granville St.
Vancouver 1, B.C.
NAME
ADDRESS
PHONE

LOGGING VACANCIES
McMillan Bloedel Ltd. requires the following for Vancouver Island Logging camps:
—Diesel Mechanic (B.C. Ticket)
—Automatic Mechanic (B.C. Ticket)
—Logging Truck Driver (Air Ticket)
—Grader Operator
—D-9 Grade Cat Operator
—Grapple Operator
—Experienced Rigging Men
For further information re location contact:
Mr. Bill Mosher
227 Commercial St., Nanaimo
754-5421

REPRESENTATIVE FOR FINANCIAL SALES WORK

We do not often advertise but we do need a good man for this area. Our specialized training is open to your investigation. If followed, will provide the assurance for you to reach high level earnings. Your past employment may be beneficial but whether presently employed or not, if you are moving to Vancouver Island we invite your enquiry. Personal interview will be arranged as soon as possible. Write Victoria Press, Box 558. Please supply personal resume with your reply.

EXPERIENCED CREDIT AND collection clerk for busy supply company. Must be able to organize and maintain an effective collection program for installment accounts. Job has growth potential Send resume and advise salary required to Victoria Press, Box 532.

WANTED: ALERT HARD worker, conscientious sales trainee to train with established appliances and furniture business, to eventually take over business. Would consider experienced salesman with above qualifications. Apply Victoria Press, Box 533.

BARBER STYLISTS WANTED for choice downtown Victoria location. Applicants must have styling certificate or be prepared to take evening instruction. A wonderful opportunity to be on your own with a go ahead team. 385-0713 days, 477-5819 evenings.

QUALIFIED AIR CONDITIONER trained man, also General knowledge of maintenance of Cleaverbrook Boilers and general mechanical knowledge. Apply stating age, experience and salary expected. Victoria Press Box 571.

EXPERIENCED SALESMAN REquired for full time help in hardware and sporting goods dept. of downtown retail store. Please give experience, age, salary expected, and any other details to Victoria Press Box 554.

WANTED IMMEDIATELY, AUTO body men, painters and experienced lube men. Contact Jack Harris Chev Olds Ltd., Nanaimo. All usual benefits. Contact body shop manager. 758-7303.

CARETAKER - WATCHMAN wanted for industrial operation. Light maintenance, office janitorial duty. Small house provided. Would suit semi-retired bachelor. Victoria Press, Box 563.

ISLAND PLACEMENTS LIMITED are accepting applications for future employment. Apply in person Sunday, September 19, 1:00 p.m. to 5:00 p.m., Salon A, Ingraham Hotel.

EXPERIENCED COUNTER sales supervisor required by Henry Electric Ltd. for new Vancouver Island Branch. Apply giving full particulars to Victoria Press, Box 556.

EMPRESS PONTIAC BUICK G.M.C. Ltd. requires truck or recreational vehicle oriented salesmen. Excellent compensation and company benefits. Contact Mr. Foss at 382-7121.

NEEDED, 10 MEN FOR SUPERvisors, interviewers, dance teachers, up to $125 per week. No experience necessary. Apply between 2 to 4 p.m., 723 Fort Street, downstairs.

WANTED: 10 MEN FOR SUPERvisors, interviewers and dance teachers. Up to $125 a week. No experience necessary. Apply between 2 and 4 p.m., 723 Fort Street, downstairs.

$500 MONTH. WE WILL TRAIN you to sell business insurance. Must have 2 years residence in city and have own car. Please phone 388-5591.

WANTED: REPRESENTATIVE for Vancouver Company. State particulars, include phone for immediate reply. Very high income potential. Victoria Press, Box 520.

DO YOU HAVE THE ABILITY TO become a life insurance agent? A very rewarding career. Contact Monarch Life Assurance Company for an appointment. 384-0584.

FLOOR COVERING SALESMAN, experience in selling essential. Permanent position with good earning potential. Apply Standard Furniture Co. before 10 a.m.

SALESMAN KNOWLEDGEABLE in fluid power and air to cover industrial accounts. We're willing to train if you can sell. Victoria Press, Box 574.

WANTED: FULLY QUALIFIED baker for production of yeast goods, pastries and desserts. Victoria Press, Box 521.

EXPERIENCED BLOCKLAYERS. Non-union. 9819 Fifth St., Sidney, or telephone 656-4640. H. Truman Construction Ltd.

DRYWALL APPLICATORS, tathers and plasterers. Demand Drywall Ltd. 386-0144.

A REWARDING CAREER IN INsurance and mutual funds can be yours at N.W. Companies, 386-2033.

ARCHITECTURAL FIRM REquires experienced draftsman or architect. Victoria Press Box 539.

EXPERIENCED AB DICK 360 pressman. Write giving details to Victoria Press Box 525.

NIGHT WATCHMAN, CITY motel, Victoria Press Box 484.

Qualified Scout leader for Cordova Bay. 656-8010.

25 MALE OR FEMALE HELP WANTED

ADVERTISEMENTS IN THIS CLASSIFICATION MUST COMPLY WITH THE BRITISH COLUMBIA HUMAN RIGHTS ACT SEE COLUMN 1

AN OPPORTUNITY EXISTS FOR an apprenticeship in Ladies hairstyling, applicants should be well spoken and smartly dressed with an interest in fashion. Apply in own handwriting, stating age, and education, Victoria Press Box 543.

COMPANION-HELP IN RETURN for free room. 383-6709.

25 MALE OR FEMALE HELP WANTED

REAL ESTATE TRAINEES:

When you apply to take the pre-licensing course you have a right to expect maximum assistance from the agency. AT BLOCK BROS. we provide:
1—Paid instructors to assist you with every lesson throughout the course.
2—A complete review and preparation for the final examination.
3—On successful completion of the examination the trainee continues on a practical basis with lectures and guidance related to listing, selling, advertising, financing, trading, real estate board rules and problems, and a host of other subjects to assist in YOUR success.
For complete information on your pre-licensing course commencing October 21, 1971 call for an appointment with:
MR. ELLWOOD NAULT
BLOCK BROS. REALTY LTD.
1800 BLANSHARD STREET
386-3231 386-3221

REALTORS
JOIN THE TEAM

We need two more realtors to represent our ever increasing residential sales. You too, can benefit from our expert team co-operation, our proven sales policy. Call Eric Saffer, 598-3321, Personnel Manager, Jack Mears, Oak Bay Realty Ltd.

ARE YOU SATISFIED WITH YOUR LIFE?
DO YOU WANT TO IMPROVE YOUR INCOME, YOUR IMAGE, AND YOUR INTEREST IN LIFE?
HAS YOUR TRUE POTENTIAL FOR SUCCESS EVER BEEN DEVELOPED?
ASK SHIRLEY PHILPS ABOUT AN EXCITING CAREER IN REAL ESTATE. THE NEXT COURSE BEGINS SHORTLY, SO CALL NOW. 386-2911, SHIRLEY PHILPS HOMEFINDERS LTD.

HEAD COOK

Required for modern nursing home. Must have several years experience. Duties include: cooking, regular and special menu planning, food purchasing, inventory control and staff supervision. Salary $450-$550 per month depending on experience.
Reply in writing to Canada Manpower Centre, 1415 Vancouver St., Victoria, stating experience and references.

THINKING REAL ESTATE?

Now is the time to act, we will sponsor and train applicants for the next Real Estate Pre-Licensing course. For particulars and confidential interview please call Frank Marshall, 384-8457
Emmess Realty Ltd.
2020 Douglas St. 386-8457

WANTED, GOOD BASIC HAIRdresser. One of our stylists moving to Vancouver, we need someone capable of keeping a clientele — some clientele of their own would be an asset. High wages and commission, as well as further opportunities. Very good working atmosphere, Colwood-View Royal area. London Towne Beauty Salon, ask for Don Wein at 478-1421 days. Evenings 383-2393.

DIRECT SALES WITH FULLER Brush, $175 per hour with bonus and benefits. No investment necessary. Opportunity for advancement to management, for person with car. Morning delivery help also wanted, with car. 1301 Gladstone, 383-1132.

EXCEPTIONAL OPPORTUNITY for persons experienced in camera and camera equipment. Openings for both full and part-time employment. Apply in writing to Victoria Press, Box 579

GUIDE GIRL FOR TOURIST ATtraction. Employment through October. 5187 Cordova Bay Rd., 658-5741.

MODEL FOR HAIRDRESSING exam. required for Sept. 27. 477-4549.

MIDDLE-AGED HOUSEKEEPER for one person. Good plain cook, live in. Victoria Press, Box 501.

OCCASIONAL DAYTIME BABYsitter in my home. University area. 477-8586.

TELEPHONE SOLICITORS, your home. Commission. Victoria Press, Box 544.

EXPERIENCED MEAT counter girl. Part time employment. 383-9234.

RELIEF HOUSEKEEPER, weekends included. Royal Oak Private Hospital. 479-1641.

PART-TIME OFFICE WORK INcluding typing, filing and payroll distribution. 384-5060.

FULL TIME EXPERIENCED bank clerk required. Mr. Fourt or Mr. Phillips. 388-5168.

SEAMSTRESS, PART-TIME. 598-5222

BABYSITTER MY HOME, DAYS, 7-month-old baby. 2612 Douglas.

26 FEMALE HELP WANTED

ADVERTISEMENTS IN THIS CLASSIFICATION MUST COMPLY WITH THE BRITISH COLUMBIA HUMAN RIGHTS ACT SEE COLUMN 1

THE CORPORATION OF THE DISTRICT OF OAK BAY

RECEPTIONIST — SWITCHBOARD OPERATOR-TYPIST

Salary range $338-$412. Applicants must have ability to meet the public and knowledge of PABX switchboard, electric typewriter, postage meter, multilith duplicator would be an asset. High school graduation with good typing speed and some experience required. Applications to be made by September 22 on forms available from Municipal Hall, 2167 Oak Bay Ave. or by phoning 598-3311.

YOUNG, INTELLIGENT LADY with good appearance and management ability to deal with popular mechanical equipment. We will train you and offer and interesting permanent position. Please reply experience (if any), age, marital status to Victoria Press, Box 577. Thank you.

AVON CALLING

Children back to school? You can earn while they learn. Be an Avon Representative. You'll have your own business, your own hours, your own earnings. Call now: Mrs. Burkinshaw, 384-7345.

PART-TIME CURRENT ACcount teller. Bank of Montreal, 1225 Douglas St., Victoria, B.C. 6 days per month. Phone Mrs. Ellis, 385-2421.

WANTED: BABYSITTER ON short notice, while mother substitute teaches. Must have own transportation. Reply Victoria Press, Box 564.

STRONG CAPABLE HOUSEkeeper, live-in, elderly couple. Small home. $200 a month. 477-2393.

MATURE WOMAN TO HANDLE ordering and sales of notions dept. of retail store. Victoria Press Box 567.

GENERAL HELP IN SMALL resthome. Willing and congenial Live-in, 5-day week. Victoria Press, Box 560.

26 FEMALE HELP WANTED

REGISTERED NURSES

Gen. duty for Oregon's coastal hosp. Salary $650-$700, liv. accom., recreation avail. Equal opportunity employer, full fringe benefits and wide scope for advancement. Pullcan Personnel Consultants (Medical Placement Specialists), 6922 Victoria Dr., Van. 16, B.C. 327-4631 or 325-7619 eves.

WANTED

YOUR HEALTH Dr. Walter Alvarez

I read recently that about one child in six has difficulty in learning to read, not because he is retarded — in fact, the child may be exceptionally bright and gifted — but because there is something wrong with his central nervous system. This may make it hard for him to see the difference between two such words as "top" and "pot," or he may try to read from right to left. Or he may have "visual tracking difficulties," meaning that he has a tendency to skip from one line to the next when reading. He may tend to reverse numbers, such as reading "23" for "32".

★ ★ ★

This problem is called Dyslexia (dys means difficulty, and lexia, referring to reading), and has been well studied by Rudolph F. Wagner, Ph.D, chief psychologist for Richmond Public Schools. He recently wrote a book on these children, called "Dyslexia and Your Child," which can be a great comfort and help to parents of dyslexic children. It will show them how the child can profit from a certain type of special education, and how he can eventually learn to read well. As Dr. Wagner says, parents and teachers can help these children if they know how to go at the problem. At the end of the book Dr. Wagner mentions a number of other books which have been written to help these children.

These children can have emotional stability, good health, and good intelligence; a parent — and the child himself — may become extremely frustrated because the youngster is not living up to his obvious potential in school. He may be bright and verbal, and have a very good vocabulary, and may at times do very well in school and then at other times may do poorly. Typical of the writings of such a child is this brief letter. Quoted by Dr. Wagner, it says, "Daer mohter: Paelse com home soon. I need hepl wiht pselling. Love, Caorline."

In the New York Post (for Wednesday, April 7, 1971), Roberta Brandes Gratz wrote an article on dyslexic children. It is good that doctors, educators and parents are beginning to become aware of dyslexia and are beginning to learn how to help these children. I see that in New York City there is a Centre for Learning Disorders where a team of experts in education, neurology, psychology, and speech therapy work together to help the dyslexic child.

Mrs. Gratz tells about a girl who would become angry and frustrated because, although she was considered extremely bright by her teachers, at the age of eight she tested below the level of a 7-year-old. She "reversed words, couldn't tell left from right, and was generally frustrated over normal school work. On a spelling test one week she would score 100 and the next week 20." Her parents were puzzled enough to take her to a specialist in learning disorders. They found that she had a "visual-perception dysfunction," so that she could not properly understand what her eyes saw. She was given visual training exercises to develop hand-eye co-ordination and the ability of the eyes to work as a team. Mrs. Gratz says that at the age of 10 she is testing on the level of 12 to 13-year-olds and is a good student.

There are several things that parents can do for a dyslexic child. They can help him to avoid reading words backwards and from reversing numbers and letters. The child must also attempt to overcome his lack of co-ordination and tendency to write from right to left. He must fight against his tendency to skip from one line to another when reading, and against his restlessness, hyperactivity (hyper means too much), short attention span, and lack of self-discipline.

★ ★ ★

This type of child should be given an extra amount of love, because he may be extremely distressed by the fact that he does not always do as well in school as he very much wants to and one day may get the highest mark in the class and the next day may get a "failure."

It may be a comfort to some parents to read that some of the great men in this world were originally dyslexic.

"Dyslexia and Your Child," by Dr. Wagner, was published by Harper and Row, 49 East 33rd St., New York, N.Y. 10016, and cost $5.95.

RADIO LOG

All Stations—Victoria: CJVI, 900; CFAX, 1070; CKDA, 1220. Vancouver: CJOR, 600; CBU, 690; CKNW, 980 CKWX, 1130; CHQM, 1320; CKVN, 1410. Seattle: KIRO, 710; KOMO, 1000; KING, 1090. Bellingham: KARI, 550.

FM Stations—Victoria: CFMS, 98.5; Vancouver: CKLG, 99.3; CFQM, 103.5; CBC, 105.7; CBUF, 97.7 (French—6 a.m. to 1 a.m.). Seattle: KLXI, 95.7; KLSN, 96.5; KING, 98.1; KIRO, 100.7; KETO, 101.5. Tacoma: KTNT, 97.3; KLAY, 106.1. Edmonds: KBIQ, 105.3. Bellingham: KERL, 104.3.

Most stations broadcast news bulletins on the hour and on the half-hour at early morning and evening peak periods.

Major Newscasts: CBU, 9 a.m.; BBC news, 4 p.m. Monday to Friday, and 9 a.m. Saturday; National news: CFAX, CKDA and CJVI, 8 a.m., 12 noon (noon report), 5:30 p.m. (news hour); Saturday and Sunday, 8 a.m., 12:30 p.m., 6 p.m. and 10 p.m.

TIMES GOOD MUSIC HOUR

7 p.m. — CJVI

Wonderful Copenhagen, orchestra; Tulips from Amsterdam, orchestra; The New Moon, Gordon MacRae-Lucille Norman; Vienna, City of My Dreams, orchestra; Summertime in Venice, orchestra; The Vagabond King, Gordon MacRae-Lucille Norman; Love in Madrid, orchestra.

THE BETTER HALF — By Bob Barnes

"Harriet's Uncle George is the one hanging onto the lamp post...Uncle Martin lying on the sidewalk there, is the one who drinks."

CROSSWORD---By Eugene Sheffer

ACROSS
1. Halt
5. Pronoun
8. Epochs
12. Subdue
13. Moo
14. —— Lisa
15. Practice
17. Stopper
18. Obtain
19. Perform
20. Destinies
21. Sacred vessel
22. Negative
23. Game of skill
26. Number
30. Protruding lump
31. Absent
32. Affection
33. Badge
35. American poet
36. Regret
37. Mire
38. Moslem sacred book
41. Heir
42. Obtained
45. Touch end to end
46. Straddle
48. Sense organ
49. Exist
50. English river
51. Placed a golf ball
52. Affirmative
53. Lively

DOWN
1. Simmer
2. Vehicle
3. Augury
4. Through
5. Slippery
6. Multitude
7. Female sheep
8. Fortified
9. Put to flight
10. Princess
11. Droops
16. Autos
20. Crafty person
21. Drew in by inhaling
22. Insect egg
23. Greek letter
24. Vandal
25. Printer's measures
26. Girl of song
27. Long period of time
28. Twilight
29. Snare
31. Undivided
34. Weapon
35. Baseball term
37. Biblical leader
38. German philosopher
39. Musical instrument
40. Trick
41. Withered
42. Furnish
43. Smell
44. Outdoor shelter
46. Howl at
47. Knock

Average time of solution: 36 min.

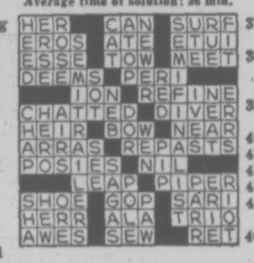

Answer to Previous Puzzle

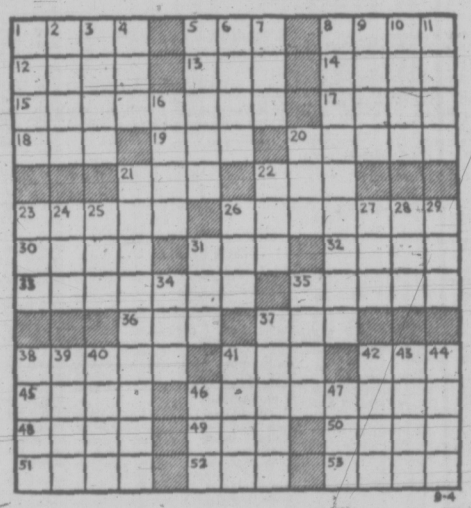

36 BUSINESS SERVICES AND DIRECTORY

Contractors

CONCRETE SWIMMING POOLS. Terms can be arranged. Fountain Pool. 384-3812.

REMODEL NOW, FREE DESIGN and estimate service, Del Interiors, 1006 Russel, 382-2191.

WE HAVE LOTS AVAILABLE TO build your home on, Seaboard Construction Ltd. 652-2578.

J.D. 450 CRAWLER LOADER for hire, $16 hour. Excavating, brush clearing, etc. 478-6212.

FARMER CONSTRUCTION
Design — Renovations
388-9121

H AND M CONSTRUCTION CO. Your home specialists. Free estimates. 477-5835, anytime.

G. H. WHEATON LTD.
Repairs — Alterations — 382-2159

Drafting

HOUSE AND DUPLEX BLUEprints drafted to your requirements. 598-1892.

Dressmaking

EXPERIENCED DRAPERY seamstress, your material made up. Work guaranteed. 385-4507.

SEWING, LIGHT SPORTS WEAR, dresses, centennial costumes. 388-6194.

SWISS DRESSMAKER. DRESSmaking and alterations. Call Elizabeth, 383-3125.

FASHION CRAFT SHOP
28 West Burnside — 385-1542

Drywall

WALL BOARD APPLIED, TAPED and finished. Texturing, free estimates, 478-4973 or 382-4540.

Electrical Contractors

RESIDENTIAL REWIRING
Electric heating, appliances installed. Hydro-financing.
BUCKLE ELECTRIC
479-3941 385-8082

McCOY ELECTRIC
New and Older Homes
Rewiring Expert—Electric Heating
386-0822 or 479-7561 Eves.

OLDER HOMES REWIRED — NO down payment. We finance through B.C. Hydro Plan.
EDDY'S ELECTRIC — 385-7666

Fencing

CHAIN LINK FENCING
—Free Estimates—
SIMPSONS-SEARS
388-9111

CHAIN LINK FENCING
D.D.P. ENTERPRISES—385-1512

Floor Sanding

JIM DUNCAN
Floor sanding and finishing. Experienced workmanship, 385-0293.

FLOOR SANDING, FREE ESTIMATES. 1950 Prairie prices. 656-4795 after 6.

Furniture Refinishing

BEDROOM-DINING ROOM suites. Pianos like new. 383-5521, Alpha Finishers Ltd., Eves 479-3640.

Gardening

NOW IS THE RIGHT TIME! NEW lawns, aerating, power raking, clean-up etc. Harvey's Landscaping and Garden Service, 479-7078.

EXPERIENCED GARDENER landscaper. Free estimates, call 384-1459.

GARDEN RENOVATIONS, MAINtenance, power raking, etc. 652-2973, 652-3318.

PRUNING, GARDEN CLEAN-UP, power raking, aerating, fertilizing, redesigning etc. 384-1353.

GARDEN CLEAN UP, PRUNING and lawns seeded. Estimates given. 383-8363.

GARDEN CITY SPRINKLERS
Yard care service. 383-4244

Gutter Cleaning and Repairs

GUTTERING
Use our 20-year guaranteed white aluminum guttering.
SIMPSONS-SEARS
388-9111

WINDOWS AND GUTTERS cleaned, repaired. Moss removed. We install plastic eavestroughs. Markem. 384-0881.

Landscaping

HARVEY'S LANDSCAPING
New lawns, redesigning, etc. Experienced Chinese landscaper. 479-7078.

VAN VEEN LANDSCAPER
Re-arranging, new designs, shrubs, brick work, rock walls. 392-1972.

BARKER LANDSCAPING
Rock work, patios, etc. Lawn specialists. Terms. 382-8323.

LANDSCAPING, REDESIGNING, gardening, rock work, new lawns, cleanup. 592-6140.

SALEM GROWERS LTD.
652-2973 652-3318

Masonry

JOE MARTINS, STONE MASON, can do any kind of stone work, inside and out. Free estimates. 383-0458.

ANY TYPE OF STONE WORK, 15 years experience. Free estimates. 382-6683, Viktor Klapcic.

FIREPLACES, CHIMNEYS AND repairs. Ron Henson, 478-1557.

FIREPLACES, ROCK OR SLATE Veneers. Sipkes Masonry, 479-7348.

Miscellaneous Service

GARDENING, PAINTING, ODD jobs done, $2 hour. 382-1847.

Moving

LARGE FURNITURE VANS fully equipped for local moving with experienced drivers, $8.50 hour. NORTH WEST MOVING
LOCAL AND LONG DISTANCE MOVERS
Phone 383-4423
Find us Fast in the Yellow Pages

1 MEN WITH 16' COVERED van, $12 hour. Butch, 386-7316.

GORDON'S DELIVERY SERVICE
Furniture moving etc. 479-6213

LIGHT HAULING AND DELIvery, Chuck, 382-8443.

Painters and Decorators

CLARK AND PATTISON
PAINTING CONTRACTORS LTD.
Brush or spray. Paperhangers. Texture and vinyl work. Will do all or part of any job. Paint store, BAPCO, GENERAL and PRATT AND LAMBERT paints, and rentals of all painters' equipment. Terms if desired. Phone 384-0443, 760 Bay St.

ISLAND DECORATORS
Painters Paperhangers
Spray Painters
Plaster Repairs
Convenient Time Payments
383-9059 Eves. 382-1479

SAVE 50% SAVE
Have us spray your shingles, stucco, siding, fences, etc., and you paint the trim. You'd be surprised how reasonable the price. Phone Ted Hill-Tout, at 598-4012, 9 a.m.-5 p.m. for free estimates.

BROTHERS PAINTING AND DECORATING
Free appraisals, color consultant. All types of painting. All types of repairs. Commercial, farm, residential. Lowest rates. Terms. Work guaranteed. 383-6112.

WEBB AND SON
384-6827 — Paperhanging, painting. Quick, clean, reliable. First-class workmanship. 30 years' experience Victoria. Terms if desired.

CARL ANDRIESSEN
Dutch Painter and Paper Hanger
Quality work for low prices.
1909 Duchess St. 592-4033

W. E. FERRIDAY PAINTING AND DECORATING LTD.
House and apartments, 26 years in Victoria. Phone 477-2843.

WIDOWS—PENSIONERS
Interior, exterior, fences. Reasonable. Reliable, References. Free estimates. 592-3490.

PAPER HANGING—PAINTING
Personal service. You are sure when you call Tommy Harker, 383-3474. Low rates.

PAINTING AND DECORATING
Reasonable rates. Satisfaction guaranteed. Terms. 382-7885, 479-2473.

PAINTING AND DECORATING. Quality work. Reasonable rates. Paul Larsen, 386-0766.

36 BUSINESS SERVICES and DIRECTORY

Painters and Decorators

EXTERIOR AND INTERIOR Special low prices. For clean job. Phone Douglas, 477-5207.

PAINTING OR PAPER HANGing, $15 average sized room. 592-7308.

SCANDINAVIAN
Painters and Decorators—382-0713

INTERIOR-EXTERIOR, QUALITY work. Reasonable. Wiity, 592-3598.

Plasterers

FRED BLANCHARD AND SONS
Plaster, stucco, drywall
Repairs, our speciality
656-3638 477-4953

STUCCO AND PLASTERING, quality work, reasonable price. Coleman Plastering Ltd., 598-3433.

STUCCO, DRYWALL AND imitation granite stone. Stan Olson, 383-0897 after 5 p.m.

STUCCOING, PLASTERING
Alterations, Reasonable. 479-4779.

Plumbing and Heating

LEAKY TAPS, WATER LINES
Repairs, Renovations, New Work
Reasonable, easy terms
"NO JOB TOO SMALL"
Osborne Sales and Service Ltd.
386-7891

S and M PLUMBING
New Work
Alterations Repairs
479-1312 Reasonable 383-9513

ELECTRIC SEWEROOTER, cleans drains, fast and efficient, Jim Nott Plumbing and Heating Ltd., 382-9300.

S. H. BROWN, 382-2747
Repairs, Remodelling — New Work.

PLUMBING AND HEATING, REpairs, lowest rates. 383-0792, ask for Jack.

ROY'S PLUMBING REMODELling, new work, repairs. 383-6931.

Roofing and Siding

SIMPSONS-SEARS
ASPHALT SHINGLES
Supplied — Installed
Ask about our exclusive heavy duty 250-lb. Superlock, 15-year guarantee.
SIMPSONS-SEARS
Roofing Materials
388-9111, Local 264.

VICTORIA ROOFING AND INSULATION CO. LTD.
All types of asphalt and cedar shingles.
"Garlock Shingles"
917 Fort St. 382-2331

PARKER JOHNSTON LTD.
1314 Broad Street 382-9181
Roofing, Insulation, Eavestroughs
"Our experienced workmanship to stand the test"

EXPERIENCED ROOFER, FREE estimates, a fair deal. Ken's roofing. Phone before 3 p.m., 384-6724.

Stamps and Coins

JUST 4923 COPIES LEFT, 1971 Victoria Centennial medallions available only at selected downtown stores and businesses.

Tailors

ALTERATIONS
REMODEL RESTYLE
Suits, slacks, coats
BRITISH CUSTOM TAILORS
1311 Blanshard 383-2632

ALTERATIONS, REMODELLING and custom tailoring. Harold Lunde, manager, The Sorensen's. 720 Yates St., 386-0412.

Tree Service

HOUSTON TREE SERVICE
Danger trees removed. Topping, limbing, pruning. Selective lot clearing. Logging. Reasonable rates. Fully insured. 388-9515.

TREES TAKEN DOWN AND removed. Very reasonable. Insured. Free estimates. Buch. 386-8215.

MT. VIEW TREE SERVICE
Everything in Trees
Free estimates. Insured. 479-3873.

Upholstery

UPHOLSTERY REMNANTS
Assorted yardage, fabrics and vinyls. Drastically reduced prices to clear.
Gregg Furniture Manufacturing
401 David at Turner 388-7365

FURNITURE RE-UPHOLSTERY
For samples and free estimates in your home call J. Worden or G. Hodgson, 382-5111.
Standard Furniture, 737 Yates

38 TRAVEL

— VICTORIA'S FIRST —
CHARTER FLIGHT INFORMATION OFFICE
CHARTER FLIGHT CONSULTANTS
323 Yarrow Bldg., Victoria
386-2485

WORLD CHARTER
FLIGHTS
INFORMATION HEADQUARTERS
Room 106—1312 Government St.
384-3839

CHARTER FLIGHT
Information Centre
Listings of all charter flights. One-way flights to and from Europe. Also relative flights from Europe to Vancouver return.
Contact Vancouver 687-2321 or Suite 1105 - 736 Granville St. Van. 2, B.C.

KANDID KAMERA
Passports, $1.49
383-9721

UNDER 26?
LONDON, $308. Travelworld, 382-3121

39 PERSONALS

I, ALBERT VINCENT HARWOOD, of 4171 Cedar Hill Road, Victoria, B.C., will not be responsible for debts contracted in my name or by any other person, without my written consent. Declared before me this 16th day of September, 1971 at the City of Victoria, in the Province of British Columbia. Albert Vincent Harwood.

"SINCERE, LONELY WIDOWER, 56, seeks a new life. Needs to share with good woman. Feels life should be a joy — not a sadness — despite its problems. Want to hitch your wagon to a star? If interested, please reply to Box 570 Victoria Press".

$5 REWARD TO ANYONE SUPplying name and address of a boy from Tallahassee, Florida who visited in Victoria during week of August 10. Blonde, average height, age 14. Favorable message awaits him. Victoria Press, Box 493.

WILL MR. ERIC KNIGHT, LAST heard of in Timperley Cheshire, please contact his sister Mrs. Pamela Thornton, 56 Shaw Road, Blackpool, Lancashire, England.

NEWCOMERS TO VICTORIA wishing to meet broad minded couples. Object companionship. Victoria Press, Box 535.

LIVELY COUPLE WISHES TO meet others over forty for lasting friendships. Victoria Press, Box 540.

PREGNANT AND DISTRESSED? We can help you. Phone Birthright. 384-1431.

DRIVING TO QUESNEL AREA approx. Sept. 22. Room for one passenger. Victoria Press, Box 553.

MAN 44, WISHES TO MEET lady 30 to 50 for shows and outings. Victoria Press Box 555.

JAN — I STILL LOVE YOU. Please write or phone, with all of my love forever, Art.

ALCOHOLICS ANONYMOUS
If you have a drinking problem and want to quit, phone 383-0415.

NOW I ARE ONE
Pokano Peng

40 BUSINESS PERSONALS

INDIVIDUAL, ASTROLOGICAL analyses; mundane and compatibility charts; western and hindu methods. Phone David at Atman Books, 383-3032 between 10:30 a.m. -6:30 p.m., Monday through Saturday for appointment.

40 BUSINESS PERSONALS

PROBLEM
ANSWERING SERVICE
Psychological consultation by qualified adviser assisting with any personal questions or problems through confidential correspondence. Victoria Press Box 372. Fee $2.

FAMILY COUNSELLING
Mr. Reg Clarkson, B.A., M.S.W., R.S.W., a private social work practice for marriage counselling, alcohol and youth drug problems. Phone 384-0912.

ARE YOU LONELY?
Or feeling blue, if so, call DIAL-A-MATE DATING SERVICES at 384-0121 or see us at our business office at 943 Kings Road.

UNIVERSAL DIVORCE
FINANCING (VICTORIA) LTD.
420 Yarrow Bldg., 388-7385
645 Fort St., Victoria, B.C.

WEDDING PHOTOGRAPHY
Personal service. 25 years experience.
Eric Dowse 384-3827

CLAIRVOYANT AND TRANCE medium. Questions answered, advice given. Mrs. Payn-Jones, 386-3603.

I PROMISE ENTHUSIASM, SINcerity and imagination in getting the best market value for your home. Ron Emmerson 477-1841.

TAROT READING; NUMEROLOgical character and destiny analysis; compatibility charts, etc. Aeron 478-7632.

J. J. BRAMHAM, CHIROPRACtor, 2186 Oak Bay Avenue, business 592-1621, res. 382-4697.

MADAME HELENA TEA READing, daily 2-4:30. Guvnors Pancake House, 712 Yates.

VICTORIA HYPNOSIS CENTRE Ltd., 8-819 Fort St., 388-9722.

42 EDUCATION

MALVERN AND WESTERHAM Founded 1923, school for the entire family. Centrally located at 1745 Rockland. Boys and Girls Grades 4 to 12. Reductions are made for 2 or more. Enrolment taken now for September. Phone Mrs. Sealy at 598-5206 or 384-2923.

HIGH SCHOOL AT HOME. CANAda's leading school. Free Brochure. National College, 1707 Carnegie Cres. Victoria, 383-1233.

TUTORING — PROFESSIONAL help by experienced teacher, French, Math, new and old method. 598-2331.

PETER PAN NURSEY SCHOOL. New facilities. Register now. Esquimalt. 383-6505.

43 DANCING

TREASURE ISLAND SWEETHEART AND B.C. Jade-ettes have openings now available in majorette training. All phases of twirling taught. Modern jazz also given. Registration Sept. 18, 1-4 p.m., 1428 Denman Street, classes start on Sept. 20.

EILEEN'S SCHOOL OF DANCing, 649 Pembroke Street, res. phone 383-8247. Dancing and baton twirling.

43 DANCING

MAJORETTE LESSONS NOW open for registration. Phone 383-0891 for information.

60 FUEL

Wood and Sawdust

ORDER NOW, FIR, ALDER OR maple. Phone Rolly's, 478-3549.

63 TIMBER

WANTED: TIMBER STANDING or felled. Top prices paid. Barclay Logging and Excavating. 388-5704.

WANTED TIMBER STANDING or felled. Top prices paid. Ideal Sawmill Co. Ltd. 385-0441

Houston Tree Service, 388-9536. WANTED: TIMBER

65 BUILDING SUPPLIES

READY-MIX CONCRETE
GRAVEL
SAND
For Free Estimates
Phone 478-1701
Res. 478-1086
860 Attree Rd.
Open Mon. Thru Sat.
(6 Days)
CALL
COLUMBIA
READY-MIX LTD.

LUMBER SALE—LUMBER SALE
2x4 — 2x6 — 2x8 —2x10 — 2x12
At prices you can afford from $38 per FBM and up.
Siplap and Boards from $45 and up.
This is all new lumber, come and see for yourself.
Corner of Hillside and Bridge St.
385-0441
Free Estimates
7 a.m. to 6 p.m.
IDEAL SAWMILLS CO. LTD.
2735 Bridge St. 385-0441

SABOT KIT, $37
12'x20' carport (attached), approx. $177.50
12'x20' garage (plus roofing) $253
Lawn fence, 50' $29
Picket fence, 50' $33
All purpose garden shed, from $51

SAANICH LUMBER YARDS
3041 Douglas St. 385-2486
Night phone 479-1423

SPECIAL DISCOUNTS
LUMBER — PLYWOOD
HOME
BUILDING SUPPLY
220 ESQUIMALT RD. 382-2211
IMMEDIATE DELIVERY SERVICE TO ALL GULF ISLANDS POINTS.

GLU-LAM BEAMS, 1-6"X22½"—26 ft., 2-6"x22½"—24 ft. 1 set iron stairs approximately 4'x11-½ ft. 10-step 7½ riser 10½ tread. Offers. 382-7018.

4" CONCRETE DRAIN TILE, 16c. Daves Concrete, 670 Sumas 384-8744

65 BUILDING SUPPLIES

STEWART and HUDSON LTD.
Building Supply Centre
Largest Selection
Lowest Average Prices

WALLBOARD AND PARTICLE BOARDS

4x8x3-16" Hardboard	1.69
4x8x¼" Hardboard	1.99
4x4x¼" Hardboard	.89
4x8x7-16" Particle Brd.	2.97
4x8x9-16" Particle Brd.	3.47
4x8x11-16" Particle Brd.	3.97
20x144x5/8"	2.69
8"x96x5/8"	.59
48x48x¼"	.99
4x4x5-16"	1.19
11¾"x97"x¼"	.89

PAINT BARGAINS

White exterior Latex, Gal.	3.99
White interior Latex, Gal.	3.99
White exterior Oil, Gal.	3.99
Fence Stain, Gal.	2.49
Fence Stain (Brown, Red, or Green) Gal.	2.49
4" Stain Brush, ea.	1.59
7" Roller with Tray	.99

OPEN 7:30-5:30, Mon.-Sat.
Charges — Budgets — 386-3211
400 Block Gorge Rd. East
STEWART and HUDSON LTD.

CUBBON LUMBER
Hunt for the Bargains

	REG.	SALE
Weatherstrip, per set	3.29	2.77
Floor tile, 12x12	.32	.21
Pre-Fin. Mahog.	3.49	2.79
Cement, 80-pound sack	2.15	1.85
Concrete Mix	1.75	1.59
Topping Mix	1.75	1.59
Mortar Mix	1.75	1.59
2" Downpipe, 10 ft.	1.69	1.49
¾"—4x8 Sanded Ply.		5.50
Drain Tile, per lin. ft.		.18
3"x6" ft. Fibre Insul.		3.75
4x4 Gutter from .35 per lin. ft.		
Reject house doors from		4.95
Totem Fire Logs (12)		1.00
Presto Logs (6)		.90
¾"—4x8 Sanded Ply.		5.50

We Cut Glass On Cook St.
Assorted Plumbing Supplies

25 pcs. 2x4— 6 Econ.	5.95
25 pcs. 2x4— 8 Econ.	6.95
25 pcs. 2x4—10 Econ.	9.95

CUBBON LUMBER
515 Alpha Closed Wed. 386-3288
1720 Cook Open 6 Days 384-8181

FOR THOSE WEEKEND CONCRETE JOBS
it's
BUTLER BROTHERS
Now, six days a week delivery service of ready-mixed concrete. No extra charge for Saturday delivery.
CALL US TODAY
FREE ESTIMATES
BUTLER BROTHERS
2046 Keating Cross Road
652-1121

65 BUILDING SUPPLIES

S. J. PEDEN LTD.

4x8 FIR PLYWOOD

UNSANDED		SANDED
5/16	3.39	¼ 4.25
½	5.05	¾ 5.50
⅝	5.66	½ 6.95
¾	7.60	11/16 7.80

INSULATION
2½" Fibreglass, 100 sq. ft. $6.25

WALL PANELLING SALE

4x8 Cabin Grade Mahog.	2.89
4x8 Aspenite	3.69
4x8 Mission Oak	4.25
4x8 Eldorado Oak	4.25
4x8 Walnut Birch	6.75
4x8 Heritage Elm	7.95
4x8x¼ Walnut	10.25

Building a Camper or Trailer? Plans and all Materials in Stock at Reasonable Prices
8 to 5 Mon. Through Sat.
S. J. PEDEN LTD.
2855 Quesnel St. 386-3464

DOOR SALE

ASH 2'10"x6'8"—1¾"	$15.00
ASH 2'4"x6'8"—1¾"	$ 8.00
R.C. 2'8"x6'8"—1¾"	$10.00
R.C. 3'0"x7'0"—1¾"	$20.00
R.C. 2'4"x6'6"—1¾"	$ 4.75
BIFOLD 3'0"x6'6"	$12.00
BIFOLD 4'0"x6'6"	$16.00
BIFOLD 2'0"x6'6"	$ 8.00
PARTICLE BOARD	$ 3.75
T. and G. PLYWOOD—⅝"	$ 3.75
23 Sheets SENWOOD—½"	$ 5.00
3 Packs DOOR FRAMES	$15.00
MAHOGANY Mouldings—$2.50 lge. bundle.	

2245 Harbour Rd., Sidney, 656-2512

why pay more?

1"x6" sl. per 1,000	$59
2x4, 2x6, 2x8, to	brn .08
1"x12" shelving lin. ft.	.14
4'x8' prefinished mahogany	$2.95
4'x8'x¼ no. 1 gyproc	$2.35
corrugated plastic — 5 colors	
26"x8' $1.75 26"x10'	$2.25
log cabin fence rails, 8'	.29
48" basket weave, lin. ft.	.59
1x10 ranch panel shorts, lin. ft.	.09
4'x8' counter topping, reg. $17. Sale	$11.95
concrete waterproofing, gallon	.75
concrete tile,	.18
interior latex, gallon	$3.95

langford building supply and hardware
open seven days a week
940 goldstream ave. 478-1724

SHINGLES 18 INCH NO. 1 PERfections, 27 squares at $18 per square. Cherry wood tongue and groove flooring. 3500 lineal ft. $100. 385-3811.

Bay Concreteblock Co.
Concrete Incinerators $9.80
3022 Jutland 382-9436

SPECIAL DRYWALL AND car-panel adhesive. Standard cartridge. Reg. $1.95. Special price 99c. 385-3155.

65 BUILDING SUPPLIES

BERRY OVERHEAD STEEL garage door, 9 ft., complete with hardware and lock. Like new, $75. 386-3033.

USED RED BRICKS, SAND AND GRAVEL. OK TRUCKING CO. LTD. 760 TOPAZ. 386-3414.

70 MUSICAL INSTRUMENTS

NOW IS THE TIME TO CALL BERNIE PORTER MUSIC FOR LESSONS AND SCHOOL BAND RENTALS. GOOD STOCK OF 1ST DIVISION BAND METHODS. 382-9542.

HALL-FAIRFIELD MUSIC CENTRE LTD.
—School Band instrument rental.
—Private music lessons.
—Complete repair service.
—Full line of popular, classical and instrumental music.
YOUR 1-STOP
MUSIC CENTRE
728 FORT ST. 385-8342
Open Friday evenings till 9 p.m.

GRAND PIANO, BLACK, ORnamental carved wood with brass trim. Heavy turned legs, lovely tone. Very old German make, with bench. First offer over $1000. 652-3278.

THE NEW CONN "STRUMMER" AUTOMATICALLY PLAYS CHORDS AND RHYTHM. EXCLUSIVE TO
REGINAL STONE
1317 QUADRA 383-0239

ELECTROVOICE ENCLOSURE and 2 SRO — 15s, $275. Also E.V. eliminators and assorted amps and stuff. Ken Ashcroft, 388-1830 or 383-5824.

NELSON'S MUSIC CENTRE
Sales - Service - Instruction
1320 Broad St. 385-5242

TALISMAN MUSIC CENTRE
Complete line of classical guitars from $29.95.
939 YATES 384-9222

HAMMOND EVERETT ORGAN trade-in $895.
YAMAHA MUSIC CENTRE
384-9131 707 Fort

NOW! A TWO MANUAL ORGAN with rhythm unit $890
YAMAHA MUSIC CENTRE
384-9131 707 Fort

NEW WURLITZER ORGAN WITH built-in synthesizer now on display Scott Piano and Organ, 612 Fort St. 384-4623.

RENT TO OWN
Top selection of pianos now in stock.
Gleeson Music, 707 Fort, 388-9632.

YAMAHA — THE FAVORITE OF the world's leading musicians.
YAMAHA MUSIC CENTRE
384-9131 707 Fort

70 MUSICAL INSTRUMENTS

PARAGON MUSIC CENTRE
Gulbransen — Kimball Organs
2508 DOUGLAS ST. 385-5275
COURTENAY AREA 339-3083

SEE AND HEAR THE NEW Willis pianos, Saturday at the Willis Piano Studio, $50 Fleming, 382-4887.

USED UPRIGHT AND SMALLER pianos from $285. Convenient credit terms. Woodward's Mayfair, 2nd floor.

MOVING MUST SELL HOHNER electric piano. Brand new. Excellent condition. Best offer. 383-2156.

120 BASS ACCORDION WITH 7 treble buttons, 2 bass tone bars. Accordion and case, in very good condition. 383-8192.

ACE TONE ORGAN, BRAND new with full rhythm and Leslie, $1495, reduced only $1250. 477-4044 and 384-2111.

WANTED VIOLINS, VIOLAS, cellos, string basses, write T. Jones, Central Junior, 1280 Fort. Please state size and cost.

NORDHEIMER UPRIGHT grand piano. $275 or nearest cash offer. 479-5918 except Sundays.

PIANO TUNING AND TECHnician and expert repair service. H. Williams, 385-2524 or 385-3119.

ACE TONE V-M 80 P.A. AMPLIFIER, $345.
SOUND SOURCE 2250 OAK BAY

VAN HALL ALTO SAXOPHONE. Excellent condition, $175 firm. 598-1290.

PIANO TUNER — TECHNICIAN
Cec King's Piano Service
477-3918

FOR SALE. COURIER 150 RMS amplifier. $300, speakers extra. 479-2601.

FOR SALE: SOLID BODY GIBson SG Junior. Good condition. 479-2601.

MASON AND RISCH CLASSIC piano, good condition, $450. 385-3544.

ORGAN LOVERS
Electrohome concerto, like new, $450. Phone 383-3685.

WANTED, SET OF DRUMS IN good condition, $100 to $150. 658-8364.

B FLAT CLARINET, GOOD CONdition, $60. 479-4988.

WANTED — SMALL UPRIGHT piano. 658-5970.

GOOD STUDENT FLUTE, $100. 382-8633 evenings or weekend.

1887 ANTIQUE PUMP ORGAN, working condition. 385-5317.

PIANO TUNER—TECHNICIAN
NORMAN DUCKWORTH 383-3083

C FLUTE, BOOSEY AND Hawkes. Phone 592-4562.

Briscoe Harmony chord organ, 72 bass. Like new. 656-4901.

ALTO SAX, CLARINET AND A drum in good condition. 598-1468.

FOR SALE: PRACTICE PIANO, clarinet, and flute. 479-1737.

B FLAT CLARINET. EXcellent condition. $75. 477-6864.

PEDAL STEEL GUITAR WANTed. 598-5529. 821 Island Road.

STUDENT TRUMPET, HUTTLE, 477-5231.

STUDENT'S VIOLIN, FROM France, $80, 477-5486.

71 MUSIC TEACHERS

FOR FINEST PERSONAL INstruction by world-wide TV and recording star, and multi-instrumentalist, register now for most instruments, Classical or popular, your home or studio's.
GERRY McHALE
Olympic Music Service
478-6723 or 478-1463
Regret only limited vacancies available

—MUSIC LESSONS—
ACCORDION GUITAR ORGAN
PRIVATE OR GROUP LESSONS
INSTRUCTORS:
DAVE LAKE BUD HOLM
PARAGON MUSIC CENTRE
2508 DOUGLAS 385-5275

HALL-FAIRFIELD MUSIC CENTRE
PRIVATE LESSONS ON MOST MUSICAL INSTRUMENTS
ENROLL NOW!
728 FORT ST. 385-8342

GROUP LESSONS
For piano and guitar, commences Thursday and Saturday. Big savings. Esquimalt Music Studio, 382-4887 after 5 p.m.

GUITAR INSTRUCTION
By Experienced Musicians
598-3514
Ample Parking On Bus Line
SOUND SOURCE Oak Bay Village

CLASSICAL GUITAR, TARREGA-Segoia technique. Individual and small class tuition. Victoria Studio. Inquiries Davies, 656-2302.

GRADE 10 PIANO STUDENT. Conservatory of Music, will teach piano to beginners. Reasonable. 477-2200.

QUALIFIED, EXPERIENCED piano instruction and limited private accordion in Colwood school area. Mrs. Korneluk, 385-7957.

PRIVATE ACCORDION AND GUItar lessons, instruments loaned to beginners. 382-2040.

QUALIFIED PIANO ORGAN theory, classical and popular. ARCT. Fairfield, 382-4179.

VIOLIN LESSONS. TOP RESULTS fast. Jack Kessler. 388-9370.

77 MOTORCYCLES

P—E—A—R—S—O—N
MOTORCYCLE DIVISION
LEADS THE INDUSTRY and now . . .
For the 1st time, a . . .
1-YEAR GUARANTEE
on all new MOTORCYCLES
Every Model of H—O—N—D—A
There's scores of them in every model and color ready to be ridden by a Happy Honda Rider.
and more arriving!
Over 100 motorcycles in stock
Buy now before the price rise forecast comes true.
USED MOTORCYCLES selling out — we need yours now. We're short and will pay a great deal.
TAKE ANYTHING in Trade — bicycles, cars, furniture. You name it and ride a Honda.
PEARSON POLICY
The customer is all important, if for some reason you have not been happy in the past — see us now, we'll try and make it up to you.
We're bigger, we're better — and we're trying!
New Improved SERVICE FACILITIES and personnel
Remember the Pearson 1-YEAR GUARANTEE
Its protection at its finest. It's unbeatable. It's the finest anywhere.
ALL TRADES WELCOMED
EASY INSTANT CREDIT
Banks Terms Available
Every budget consideration
P—E—A—R—S—O—N
"World of Pleasure"
MOTORCYCLE DIVISION
3388 Douglas — 382-2222
9 to 9 — Sat. 'til 5:30
NEXT TO RED LION

1970 350 HONDA, 3000 ORIGINAL miles, showroom condition, Asking $750. 592-1904.

'70

80 BOATS AND MARINE

P—E—A—R—S—O—N
PLEASURE DIVISION
GREW—CHRYSLER—COBRA
BOATS—MOTORS—TRAILERS
CARS—CAMPERS—TRUCKS

BOATS — SPECIAL
14' COBRA S.S.
Reg. $1395 1 only $1188
16' COBRA Family.
Reg. $1595 2 only $1388
14'6 Islander.
Reg. $1149 2 only $ 988
17' MARLIN
Reg. $2650 1 only $2195
11'8 PRINCECRAFT alum.
Reg. $296 1 only $ 266
New SEADOO JET.
Reg. $1395 Only $1095
16' CHRYSLER Bowrider.
Reg. $1095 Only $ 949
14' CRESTLINE alum.
Reg. $450 Only $ 369
12' ALUMINUM Fisher.
Reg. $265 Only $ 198

MOTORS — SPECIAL
35 H.P. CHRYSLER.
Reg. $907 Today $799
45 H.P. CHRYSLER elec.
Reg. $959 Today $699
15 H.P. YAMAHA, new.
Reg. $539 Today $509
5 H.P. YAMAHA.
Reg. $365 Today $305

ALL TRADES WELCOME
EASY INSTANT CREDIT
Bank Terms Available
Every Budget Consideration

P—E—A—R—S—O—N
"World of Pleasure"
PLEASURE DIVISION
3388 Douglas — 382-2222
9 to 9 — Sat. Hill 5:30.
"NEXT TO RED LION"

QUALITY
TRADE IN

15-ft. BRANDLMYR runabout c-w cover, twin 18 h.p. EVINRUDE motors, and Teenee Trailer.

PACKAGE PRICE $975

COAST POWER MACHINES (1961) LTD.
2520 Govt. St. 382-8291

OAK BAY MARINE SALES & SERVICE
—"Motors"—
EVINRUDE — OMC VOLVO
—"Power Boats"—
K and C Thermoglass and Starcraft
—"Sailboats"—
COLUMBIA 26
"The Fast One"
NANTUCKET CLIPPER and VIVACITY 21 — top quality from England
—BROKERAGE—
COME and SEE us this WEEKEND
For your convenience we're open 7 days a week
598-3393

M M M M M M M M M M
MERCURY MARINE
FIBERFORM BOATS
14' to 24'
DERBY SPECIAL PACKAGES
15'6" Deep-V Fibreglass complete top, '69 John. 25 h.p.; rod holders and trailer $1895
16' FIBREFORM Deep-V. Complete top, '70 Merc. 50 h.p. El. Stereo tape system, rod holders, wiper, Holsclaw trailer $2495
MERCURY OUTBOARDS
4 H.P. TO 135 H..P
MERCURY MARINE SALES and SERVICE
Cloverdale and Oak
385-1457
M M M M M M M M M M

IT'S BOSUN'S for complete marine service; Yacht Sales, Brokerage, Charters, Chandlery C and C, Cal, Crown, Albin and Vega Yachts. Open every day 8 a.m. to 9 p.m., at Clark Bros. Marina, Sidney, 656-3421.

Bosun's Wide World of Sailing

REDUCED TO $2995. LIVE aboard or family cruiser. 30' planked hull. FWC Universal, galley, head. Sleeps 4. Will take smaller boat in trade. Ladysmith, 245-3583.

JENKINS MARINE

Boat building, repairs, renovations, etc. In wood and fibre-glass boats. Boat hauling, bonded and licensed. 479-2244 477-1127

NO. 2 MAHOGANY PLAIN OARS 25% off regular price on all sizes from 5 ft. to 8 ft.
SHIP CHANDLERS
(McQUADES)
1252 Wharf St. 383-1141

17½' CABIN BOAT WITH 40-H.P. Johnson electric, long shaft, toilet, 2 gas tanks, propane gas ring, anchor, rod holders, in good condition. Offers on $725. Phone 598-3206.

WANTED: DISPLACEMENT CRUISER 34' LONG OR UP. Older type with sound hull and power. Suitable for 2 persons to live aboard. Victoria Press, Box 561. Snap appreciated with reply.

FOR SALE, NEW STEEL TUG, 9.4 tons, Reg. 185 h.p. Allis Chalmers, 3:1 gear, 48"x30" propeller (6,000 lb. bollard pull). New tow design. Price $25,000. Nanaimo Shipyard Ltd., 753-1151.

20 FT. BERTRAM MOPPIE 160 h.p. Mercruiser, camper top, sleeper seats, many extras, showroom condition. $5,950. Call day 384-7138 and evening 477-6479.

MUST SELL. ALL OFFERS CONsidered, 23 ft. Deep-V cruiser, custom built 215 h.p. inboard-outboard Mercruiser. Completely equipped. 385-1593, 383-8825.

ESTATE SALE 36 FT. CHRISCRAFT — steel hull, rebuilt motors. OAK BAY MARINE SALES and SERVICE 598-3393.

CAL 25 SAILBOAT, 3 DACRON sails, lifelines, pulpit, 9.5 h.p. outboard. Custom canopy. Sail covers. $7995. 385-3939.

14 FT. PLYWOOD BOAT WITH windshield, 18 h.p. Johnson motor, tank, controls, tilt trailer, all good condition, asking $575. 652-1904.

21 FT. CRUISING SLOOP, GLASS on ply, sleeps 4, hull, cabin and deck complete. Offers. David, 477-1603.

5 H.P. OUTBOARD, 4 CYCLE, $60. 477-4627.

37 FT. WEST COAST TROLLER, A-licence, all electronics. 385-0901.

NEW UNFINISHED 23' CRUISER. Interior work needed. 592-9122.

80 BOATS AND MARINE

VAN ISLE MARINA
4 NEW LISTINGS
27-ft. EXPRESS, 215 H.P. FWC, sleeps 6, phone, sounder, many other extras. Includes ½-boathouse. $8,500.
34-ft. DISPLACEMENT, sleeps 4, loaded with equipment including oil furnace. Boathouse included. $12,500.
33-ft. FAMILY CRUISER sleeps 4. Command bridge, dual controls. Many extras. $12,500
26-ft. SPENCER, Ford V-8, FWC, sleep 4. $7,000

26-ft. AUX. KETCH $12,500.
CAL 25' SLOOP $9,000.
23-ft. SLOOP, sleeps 4 $3,950.
15-ft. SLOOP, fibreglas $2,250.
26-ft. HAIDA SLOOP $11,750.

35-ft. AUX. YAWL, a fine cruising yacht in immaculate condition. $18,500.

46-ft. DIESEL BRIDGEDECK. $25,000.
28-ft. TROJAN, Deluxe $12,500
26-ft. PLY BRIDGE, sleeps 4. $7,250.
26-ft. CHRISCRAFT, Boathouse. $9,500.

32-ft. Cruiser, $11,750; 28-ft. Express, boathouse $5,450; 25-ft. Twin Screw, $6,000; 32-ft. Twin Diesel, $28,000; 50-ft. Diesel, $33,000; 35-ft. Diesel, $24,000; 31-ft. Displacement, $4,750; 27-ft. Express, $11,750; 23-ft. Cruiser, $1,500; 30-ft. Express, $8,000.

These and more are for sale, mostly at the Marina. Please see Geoff Simpson or Alan Dickinson who are here to help you.

VAN ISLE MARINA LIMITED
Tsehum Harbour Sidney, B.C.
656-1138 P.O. Box 250

WHY?
—WHY jeopardize your new motor warranty?
—WHY risk winter damage?
—WHY pay more for a tune-up in the spring?
WINTERIZE NOW ! !
FACTORY approved 17-point check-up
EVINRUDE — JOHNSON — OMC Sterndrive
Pick-up and storage service available.
ALL BAY MARINA
2238 Harbour Rd. 656-3167
Your authorized Evinrude dealer.

BROKERAGE BOATS IN MANY sizes and shapes. If we don't have what you want, perhaps WE CAN find it.

NEW BOATS
—Grampian 26 and 30
—CT 41 Seagoing Ketches
—Sun Spot and Sun Star
—Grand Banks 32-36-42-50
—Alaskans 49-55
—Laguna 10 M. (33')

Only 4 or 5 left — 20' dock slips at our brand new Marina. SPECIAL RATES.

EXECUTIVE YACHTS
Kingfisher Cove Marina
2275 Harbour Rd., Sidney, B.C.
656-1212 or 383-1233

CANOE COVE MARINA
Swartz Bay Sidney, B.C.
656-3915
23-ft. inboard outboard cabin cruiser $3,850
25-ft. Bertram express cruiser, twin I-O fibreglas, very clean $15,950
31-ft. Chris Craft Sea Strake, twin V-8 $14,500
32-ft. Chris Craft Constellation $13,750
32-ft. displacement single V-8 power, good live aboard. Try an offer.
3 only 37-ft. Canoe Cove fibreglass yachts, all in excellent condition priced from $39,500

FIBREGLASS MATERIALS
Resin $6.95 Gal.
Cloth—Acetone, Matting
"OPEN"
Saturday mornings
9-1
PELAGIC PACIFIC IND. LTD.
4 Huron St. 386-1811

M—E—R—C—U—R—Y—'S
"COST LESS"
From 4 h.p. 135 h.p.
At
MULLINS MARINE SALES LTD.
(Marine Division)
925 Yates 382-1928

BRITISH SEAGULL OUTBOARDS
SALES — PARTS — SERVICE
Robinson's 385-3429

¾ H.P. $169
6¼ H.P. $189
10½ H.P. $269
10½ PLUS H.P. W-clutch $332
Long shafts — ONLY $10 more
VIC. LAWNMOWER HOSPITAL
834 Johnson 386-8338

CYA YACHT RACING
Rules Available At
BOSUN'S LOCKER
580 Johnson 386-1308

PHILBROOK'S SHIPYARDS LTD.
MARINE ENGINE OVERHAULS
2324 Harbour Rd., Sidney
656-1157

S. J. PEDEN LTD.
QUALITY MARINE SUPPLIES
Interior paneling — Fridges
Heaters — Propane equipment
Spruce framing — Ranges
Toilets — Interior hardware
Fir plywood
2855 Quesnel St. 386-3464

HAIDA 25 SLOOPS
Marine Supplies
Open Saturdays
MAYHEW & STRUTT LTD.
2300 Douglas St.
Phone 386-7704

10-OZ. TREATED TARPAULINS priced from $5.95 for size 5'x7'.
VICTORIA TENT AND AWNING LTD.
831 Fisgard St. 382-5215

ORR MARINE
12 H.P. 30 H.P. 140 H.P.
— MARINE ENGINES —
31 Erie St. 382-5813

27 FT. 2 CABIN CRUISER, fresh water cooled, Chrysler Crown. Fully equipped, boathouse kept. 382-5668.

18' CORSAIRE SLOOP, SLEEPS 2 adults, 2 children, toilet, outboard, dacron sails. Good condition. Complete $2,500. 652-3278.

27 FT. NAVY CUTTER, 50 H.P. Buda diesel. New condition, would make fine motor sailer. Cash bargain, $2,500. 384-2893.

STAINLESS STEEL TUBING AND fittings for bow rails and pulpits.
PRODESTO
939 Johnson 383-5812

HAIDA 26
Fibreglass sloop, fully equipped for racing and cruising, 1-year-old. 592-2607.

23-FOOT CABIN CRUISER, CONverted ex-navy cutter, 47-h.p. Mercedes diesel, dinette, sink and head, new condition. Phone 746-4851.

18' CABIN CRUISER WITH FULL new canvas, plus toilet, 1969 Evinrude electric outboard, oars, paddles, compass, $1325. 385-2252.

80 BOATS AND MARINE

HONDO SKI-DRAG BOAT, 400 h.p., 75 plus m.p.h., $4,500. Ski drag, boats from $1,195. 748-8975 Duncan.

12' PLYWOOD BOAT WITH trailer. Windshield, fibreglass seats, and steering. Priced $200. 392-2807.

FALL SPECIAL 22-FT. BRANDLmayr. Ideal family boat. Needs work. $750. 386-7617.

WANTED; TRANSMISSION AND V drive, also manifold for 120 h.p. Mercruiser. 658-8469.

13'6" PLYWOOD AND FIBREglass, 28-h.p. Johnson motor and trailer. 477-3624.

3 H.P. VIKING REBUILT (BILLE to prove). Excellent condition. $50. 477-5144 after 5:30 p.m.

1970 14' MIRROCRAFT ALUminum boat. 9½ h.p. outboard motor, trailer. $825. 478-3475.

13' 6" FIBREGLASS SKI BOAT and trailer and completely rebuilt 75 Johnson, $1000. 658-5436.

15'4" FIBREGLASS, 2 MOTORS, top, tilt trailer, $1450. 154 St. Lawrence St.

CHRYSLER MARINE ENGINE, 235 H.P. with hydraulic gear, $1950. 656-3830.

BOATHOUSE FOR SALE. ALL metal, for 18' boat. At Van Isle Marina, 478-7522.

25 FOOT CHRISCRAFT CABAlier, 300 hours, $9,700. 388-6208 days, 477-1970 evenings.

1971 20 H.P. MERCURY LONG shaft manual start, low hours, fresh water. $575. 656-2663.

SMITH BROS. FOUNDRY AND MACHINE WORKS LTD.
532 PEMBROKE ST. 384-1425

'69 VIKING 20 H.P., GOOD condition, controls included, $300. 656-1779.

AL'S BOAT AND CAR UPHOLSTERY
10612 McDonald Park Rd., 656-3568

WANTED 15 FT FIBREGLASS boat, 40-60 h.p. electric start motor, and trailer. 479-5106.

AL'S BOAT TRAILERS. Custom built boat trailers at prices you can afford. 383-8233, 214 Dundas.

CHRYSLER MARINE ENGINE, 235 h.p. with hydraulic gear, $1950. 656-3830.

12' PLYWOOD BOAT WITH CONtrols and trailer. $100 or nearest offer. 382-6328, 5-9 p.m.

14 FT. RUNABOUT BOAT WITH trailer, $300 or best offer. 598-4851.

12-FT. BOAT AND TRAILER, $95. 1229 Pandora Ave.

14' CEDAR CANOE, $75. Phone 478-1898.

45-FT. FERRO, CEMENT HULL for sale. 658-8986 after 5 p.m.

92 SPORTING GOODS

THE GUN TRADERS

303 semi auto. $119; 243 Sav. -4x $189; 308 Mossberg $95; 66 Win. com. $199; B.S.A. 30-06 — 3x Lyman $189; 222 Krico $139; 30-30 Win. $95; 12 Cil pump $79; 12 Win. p. $95; 12 Browning O-U $295; 303 Jungle $45; 12 Fox $139; 9 mm Luger $85; 32 Dreyse $29; 303, 8 mm, 30.06 surplus $2.95 per 20.

ROBINSON'S
1307 Broad 385-3429

WINCHESTER X-Part 12 gauge Reg. $4.05
SPECIAL $3.25 per box or 6 BOXES $18.
All RIFLE SHELLS 10% off
Plus
"MANY GUN SPECIALS"
GORDON'S SPORING GOODS
1030 Hillside Ave. 382-5815

GET THE NEW RADIANT COHO flies — Grey Ghost, Crimson Tide, Fiesta, Fuddle-Duddle, Old Smokey, Clover Leaf, and many more. Available at all leading sporting goods dealers.
RADIANT LURES LTD.

ROYAL OAK SPORTING GOODS
COOPER — WINWELL — C.C.M.
Hockey pants, socks, pads and accessories. 6-major brand hockey sticks.
Skate sharpening.
ROYAL OAK SHOPPING CENTRE

WINCHESTER MODEL 100, 243 calibre, auto load, Bushnell scope, Weaver mount, vinyl carrying case; 303 converted to sports. 10385 MacDonald Park Rd., Sidney.

BOY'S COMPLETE HOCKEY outfit, size 10-12 years, boy's skates, size 6, CCM; size 5, Bauers; girl's skates, size 2. 656-1243.

RAY'S SPORTS CENTRE
1692 Douglas 385-6312
HOCKEY STICKS from 99c
CCM, Victoriaville, Sherwood, Koho, Pacific, Pro Finn, Canadian

INTERNATIONALLY CERTIFIED scuba diving course starts Sept. 29 —mid Dec. $48. Scuba Shop, 832 Fisgard, 385-4713.

BROWNING OVER-UNDER 12 gauge, full modified chokes, shell reloader, shells, A-1 condition, $350. Phone 384-4230.

NEAR NEW BROWNING AUTOmatic, five light, 12 gauge shotgun, 2 ventilated rib barrels, $275 or best offer. 479-2187.

NEAR NEW AMPHICAT HUNTing vehicle. Also 100cc Suzuki motorcycle. Phone 748-8760 after 6 p.m.

ARCHER'S SUPPLIES!—
Robinson's 385-3429

308 WINCHESTER AUTOMATIC, model 100, $125. Redfield scope optional. 385-3155.

REMINGTON MODEL 660, 308 calibre, 4 power Bushell new, 478-3872.

RIFLE, 22 HORNET, 4X SCOPE, 4 boxes of shells, loading equipment. 479-6945.

RIFLE SCOPES AND BINOCUlars repaired. Victoria Instruments. 385-3155.

243 MOSBERG, BOLT ACTION, 1 year old. 478-5977.

WET SUIT FOR SALE. PHONE 384-1458 after 6:30.

BOY'S HOCKEY SKATES, EXcellent condition, size 7. 592-2027.

93 STOVES AND FURNACES

PRICED TO CLEAR
— USED SPECIALS —
24" MOFFAT Epicure range $98
24" VIKING range with clock $88
30" MOFFAT range, older but in good condition $68
C. TAYLER LTD.
707 Johnson St.
Sales Service
383-3281 383-2324

HAVE PURCHASED SIMPSONSSears Kenmore range, have for sale Viking in good working order, $75 or best offer, 598-4878.

HAVE PURCHASED SIMPSONSSears Kenmore range, selling a Moffat 24" range, like new, $100 or best offer. 592-7041.

GOOD D-L RANGE, $50
383-3074

FAWCETT OIL HEATER, 37,000 B.T.U. $20. 656-4269.

96 CAMERAS, SUPPLIES and PHOTO FINISHING

SIMPSONS-SEARS
Headquarters for fine photo finishing and the superb
MINOLTA SRT-101
Simpsons-Sears has 5 photo finishing plans on all popular sizes of Kodacolor film. Fast Service — Satisfaction Guaranteed.
388-9111, Local 203

BAUER 2CM., AS NEW; SUPER 8 movie camera, completely electric and automatic with tripod, case, etc. Cost $379, selling $200. Private seller. Johnstone, 652-3189 anytime.

VOIGHTLANDER BESSIMATIC Zoomar lens with case, Mecablitz flash, tripod, $225. 656-1261.

96 CAMERAS, SUPPLIES and PHOTO FINISHING

EARTH SHAKERS
— while stock lasts —

FUJICHROME (with processing)
135-20 $2.49
135-36 $3.99
126-20 $2.49

Philips C60 Cassettes, $1.25.

BEST VALUE IN SINGLE LENS REFLEX CAMERAS.

ALL NEW
PRAKTICA — Pentax lens mount, metal square shutter, 1 — 1-1000 sec., fully automatic lens, instant return mirror, hot shoe, with case.
ONLY $69.95

20 other models of single lens reflex cameras in stock.

Huge selection of compact 35 mm and instamatic cameras.

A FEW CHOICE ITEMS FROM OUR LARGE SELECTION OF USED EQUIPMENT:
LEICA IIIf Sumar f-2, w-case, $99.95
PAN CINOR 17.5 — 70 mm f2.4 zoom lens with finder for 16 mm movie camera $299.95
ROLLEI 35 w-case $149.95
MINOX 13 w-case and flash $149.95
90 mm f2.8 ELMAR for Leica M series $149.95

STILL A FEW TAMRON AND SIGMA LENSES TO CLEAR AT 40% OFF LIST PRICES.

We now have a large stock of slide projectors for the fall season. Best prices, best service, best choice, best makes.

WE DEMONSTRATE!

WHEN YOU'RE LOOKING FOR A HARD TO FIND ITEM YOUR BEST BET IS
VANCOUVER ISLAND'S FINEST PHOTO SUPPLY CENTRE
HILTON PHOTO SUPPLIES LTD.
Trans-Canada Highway
Drawer 750, Chemainus, B.C.
Phone 246-3311
Tues.-Sat., 9-5:30; Fridays 9-9
Closed Mondays
Chargex Trades Mail Orders

ELECTRIC EYE
—Cameras— —Cameras—
—Cameras— —Cameras—
HAVE WE GOT CAMERAS? YOU BET WE HAVE NEW AND USED at prices anyone can afford
SEE US TODAY—YOU'LL BE GLAD YOU DID!
1006 Broad St. 386-0333
—OPEN—
9 'til 9 Mon.-Fri.
9-5:30 Saturdays
Helping YOU get better pictures is our business

COLOR PROCESSING QUICK AND QUALITY GO TOGETHER
At Victoria Photo Supply. Your 12 exposure Kodacolor film processed to sparkling JUMBO prints only $2.99, only two working days! 20 exposures $4.49. Jumbo reprints, 25c. Bring your next processing order to us — we'll do it better for less!
VICTORIA PHOTO SUPPLY
1015 Douglas Street 385-3458
Cash paid for used cameras, accessories, darkroom supplies.
— TRY US —
ELECTRIC EYE
1006 Broad 386-0333

97 FURNITURE

REPEAT OFFER
2-pc. chesterfield clearance
Limited Quantity
Spanish, Conventional, Mediterranean Styles
VALUES TO $650
ACT NOW WHILE THEY LAST
ONLY
— $288.00 —
CONTINENTAL HOME SUPPLY LTD.
851 Johnson St. 386-2458

EARLY 1900 FURNITURE, OAK dining suite, 7 chairs, console gramaphone with 80 records, hall rack, oak. Early Canadian bedroom suite, 9 pc. Tall sideboard, hand carved. Other miscellaneous items. Open to offers. May be seen at 614 Seaforth.

CLOSING OUT ESTATE
Beds and bedroom furniture, including limed oak set, lamps, prints and paintings, small tables, some rugs and carpets. On sale from 2-5 p.m. only, Saturday, September 18, at 2990 Rutland Road, Victoria, B.C.

ALADDIN'S COTTAGE
Government Licensed
We appraise — purchase sell
1857 Island Hwy. 478-6042

KILSHAW'S AUCTIONEERS
Buy — Sell — Appraise
1115 Fort 384-6441

RE-UPHOLSTERY
Personal calls made to your home with samples, free estimates. Call 479-1766, John Caris or Keith Bennett 477-3811.

MOVING... GENUINE DUNCAN Phyfe dining room suite, 8 pieces, immaculate, $450. Distinctive bird's eye-lavilas maple bedroom suite, $385. Circular kitchen suite, $55. Other items. 479-2716.

PAY CASH AND SAVE
See Our Ad Under Miscellaneous
PANDORA FURNITURE LTD.
NEW AND USED FURNITURE
1050 PANDORA AVE.
383-6319

CLEANING
Upholstered furniture and carpets cleaned and demothed, your home. For Free Estimates Call 382-5532
Ambassador Home Service

LUNDS AUCTIONEERS
WE BUY AND APPRAISE
926 FORT 386-3308

DINING ROOM TABLE AND 6 chairs, new condition. Cost new $300, sacrifice — $175. Hide-a-bed, other items. Offers. 388-7159.

SECTIONAL CHESTERFIELD, red, yellow and chrome dinette suite, 384-2101, after 4 p.m. and weekends.

WE BUY YOUR FURNITURE, household goods, pictures, tools, etc. Best cash prices. 386-0462.

SAMPLE LOVE SEATS WITH frilly skirts, $55. Distributor, 642 Jader, Colwood. 478-1262.

HIDE-A-BED, FOR SALE, EXcellent condition. Apt. 208-2233 Bowker Ave., 8-5 p.m.

ACORN MAPLE DOUBLE BEDstead, excellent condition. 598-4255, after 4 p.m.

WANTED: LARGE WOODEN desk and chair, occasional wooden chairs for office use. 477-2200.

NEW SINGLE BED, $70; DINette suite with 4 chairs, $30. 386-7306.

6-PIECE MAPLE BEDROOM suite. 383-1930.

DESK 30X42 ARBORITE TOP, 3 side drawers, $25. 477-8353.

SOLID MAPLE DRESSER WITH 6 drawers, full size mirror. 592-0503.

6-PIECE OAK DINETTE SUITE, antique, $85. 477-5709.

WILL BE MOVING. MUST SELL new furniture. Best offer. 382-9787.

CLASSIFIED
"The Major Market for Many Mini Items"
DIAL NOW
386-2121

98 TV, STEREO, RADIO SALES AND SERVICE

USED TV SALE
19" Admiral portable transformer powered. Only $29.95
21" Fairbank Morse console. Only $39.95
21" Fleetwood table model on legs, as is, U-Haul $10.00
19" ZENITH portable. Very good. $69.95
23" ZENITH bonded picture $69.95
23" ZENITH console, hand-wired, transformer powered, modern walnut cabinet. Like new — 6 month warranty $149.95
MAIS FURNITURE
1821 Cook 385-2435

1972 ZENITH
19"
CHROMACOLOR TV
Rent to own plan
$16.00 month
Satisfied? Apply to purchase (plus de. and ser. dep. if applicable).
RENT 25" ZENITH CHROMACOLOR BY THE MONTH!
Phone today
MAIS TV RENTALS
385-2435

RENT OR RENT TO OWN
Rent a 1971 color or black and white TV, Zenith or Electrohome. Lowest prices in town.
CITY CENTRE TV
3970 Shelbourne
University Heights Mall
477-6971 658-8385

ATTENTION STUDENTS
Hottest prices on cassettes. Ideal way to learn, record and playback $28.88 up.
QUADRA SERVICENTRE
3514 QUADRA 385-6422

$599.95 BUYS A LOT OF VALUE in this new Admiral 26" color console with 3 year picture tube and tuner guarantee. Latest features of automatic tint control and automatic fine tuning. Buy a dependable at BUTLER BROTHERS, 4720 Douglas, 383-6911.

IF YOU ARE THINKING COMPOnents try the best. Telefunken, made in West Germany.
ATLAS STEREO and TV
764 Fort St. 385-2712
EXPERT SERVICE ON ALL STEREO EQUIPMENT

HAVE JUST PURCHASED SIMPsons-Sears Silvertone colour TV, have for sale Electrohome 21" black and white 2-way combination. Cabinet good condition, TV, radio, record player, like new. Asking $95. 388-6061.

HAVE JUST PURCHASED SIMPsons-Sears Silvertone colour TV. Have for sale 21" Fleetwood black and white combination, TV, radio and phonograph. Good working condition. Mahogany cabinet, $150. 592-3083.

HAVE PURCHASED SIMPSONSSears Silvertone color TV. Have for sale RCA 23" black and white console TV, instant start, walnut cabinet, good working condition. $130. 388-6740.

PHILIPS COMPONENT TEAK stereo; amplifier-tuner, turntable, tape recorder, and 2 speakers. Excellent condition. Offers. 384-2437, after 5.

HAVE JUST PURCHASED SIMPsons-Sears Silvertone colour TV. Have for sale Viking 23" black and white TV. Like new, condition, $80. 598-1581.

RCA VICTOR CONSOLE TV, black and white with radio, and record player with Garrard changer, 4-speed. Perfect condition. Phone after 5 p.m., 388-7772.

HAVE JUST PURCHASED SIMPsons-Sears Silvertone color TV. Have for sale G-E 23" black and white TV, dual speaker, good condition, $60. 383-3144.

HAVE JUST PURCHASED SIMPsons-Sears Silvertone color TV. Have for sale Viking 23" black and white TV, 4 years old. Like new condition, $70. 385-8675.

19-INCH FLEETWOOD PORTAble black and white TV, $95. Stand $6. Elaborate antenna, $45. 385-0520.

HAVE PURCHASED SIMPSONSSears Colortrend TV. Wish to sell R.C.A. 21" TV. Walnut cabinet, working order. $40. 385-8521.

AUTHORIZED PHILIPS DEALER TV RENTAL SALES-SERVICE ELECTRON
100 W. BURNSIDE RD. 383-5432

EXCELLENT MODELS. COLOR TV and black and white for rent — BUTLER BROTHERS, 1720 Douglas. 385-3832.

AUDIOPHILE SERVICES
Quality stereo-HIFI servicing
1024 North Park 388-4848

SELL OUT RADIO AND TV SERvice equipment and spare parts. 478-2862 evenings only.

23" RCA BLACK AND WHITE television console. $70 firm. 382-1179.

23" R.C.A. BLACK AND WHITE TV $100 or offer. 479-5518.

19" PORTABLE TV, $50. 383-9615.

RCA STEREO, BEST OFFER, 1253 Queens Avenue.

1 PORTABLE VIKING TELEVIsion. 384-4429.

TANBERG 1241 OPEN REEL tape recorder, offers. 592-6818.

ELECTROHOME STEREO HI-FI, $175 or best offer. 592-9237 after 5.

99 GROCERIES, MEAT AND PRODUCE

THE WAREHOUSE, WHOLESALE Food Distributors, 47 Songhees Rd. First turn left — 100 feet past Johnson St. Bridge, and Oakcrest, 3475 Quadra. Prices effective Thurs., Fri., Sat. Open to the public daily, 9 a.m. to 9 p.m. Open Saturday 'til 6 p.m. We reserve the right to limit quantities. Hams, Ready-to-eat, ¾ skinned, whole or shank half, lb. 45c; Turkey Hind Quarters, all dark meat, lb. 35c; Sliced Cooked Meats, Chicken Loaf, Mac. 'n Cheese, Bologna, Etc. 3 pkgs. 69c; Bleach, Javex, Large 128-oz. jug, 49c; Sunlight liquid Detergent, King Size, 32-oz. btl. 69c; Red Sockeye Salmon Minced, Tin 49c; Listerine 20-oz. 98c; Bromo Seltzer, Reg., 75c; Richard Hudnut Shampoo and Rinse, 12-oz. 99c; Vine Ripened, Large size Beefsteak Tomatoes, lb. 15c; Canada Choice Beef Chuck Steak, Lean, priced right! lb. 57c; Bacon, Lean, Sliced, Rindless, lb. 79c; Eggs, Local, Fresh, Med. Gr. A. Doz. 39c; Mazola 100% corn oil, Giant, 32-oz. Btl. 87c; Swift's Premium Prem, Oblong Tin, 47c; Nestle's Quick, Instant Chocolate, 2-lb tin, 79c; Dr. Ballard Dog Food, 4 tins 49c; Dr. Ballard Burger Bits, 10 lbs., $1.59; Corn oil 100% margarine, 2 lbs. 89c; Fresh No. 1 local carrots, 3 lbs. 25c.

APPLES, PEARS, PLUMS, 10C and 15c a pound. 1024 Bewdley, 385-5884.

LARGE BARTLETT AND BOSC pears, Italian prunes 15c pound. 385-2540.

BARTLETT PEARS, PLUMS, pick your own, 10c pound. 3810 Quadra, bring containers.

CANNING PEARS, PICK YOUR own, 652-1620. No Sunday business.

PRUNE PLUMS AND GREEN gages, 10c lb. 652-1719.

BARTLETT PEARS AND PRUNE plums, 790 Haliburton Road.

PEARS, 10 CENTS A POUND. Plums 15 cents a pound. 382-1270.

PEARS, FLEMISH BEAUTY, 10C. Small 5c. 1140 Tattersall.

99 GROCERIES, MEAT AND PRODUCE

VICTORIA MEAT MARKET
625 Johnson Ph. 383-8234
For the best deal in town you shop at "THE HOME OF THE SQUARE DEAL."
GRADED OVEN READY TURKEYS 6-8 LB. AV. 43c lb.
FULLY COOKED HAMS (WHOLE OR SHANK PORTION) 47c lb.
GARLIC SAUSAGE 3 RINGS FOR 89c
SALAMI CHUBS (FOUR VARIETIES) 1 LB. EACH 49c
A-1 QUALITY BOLOGNA 29c lb.
HAM STEAKS (CENTRE SLICES) 69c lb.
Liver and Bacon Special
PORK LIVER 27c lb.
OUR OWN FRESHLY SLICED LEAN SIDE BACON 43c lb.
Government inspected, Alberta Grain fed Steer beef, grades Blue and Standard.
CLUB STEAKS 93c lb.
BLADE ROAST 59c lb.
LEAN BONELESS BEEF STEW 69c lb.
GROUND BEEF 53c lb.
Freezer supplies at a fraction above cost. Alberta grain fed.
PORK SIDES 41c lb.
BEEF SIDES 59c lb.
HIND QUARTERS 69c lb.
FRONT QUARTERS 49c lb.
All prices include cutting, wrapping and flash freezing. One lucky customer will win a free choice hind quarter of beef.

WILLIAMS QUALITY MEATS
Standing rib roasts (Can. choice) 98c lb.
Select side bacon 59c lb.
Lean beef sausage 55c lb.
Fresh "A" roasters 59c lb.
RED HOT SPECIAL
CREAMERY BUTTER 59c Lb. with purchase of $10 or over
Red Brand, Canada Choice
Sides 65c, Hinds 81c, Fronts 52c
Cut, wrapped and quick frozen
THURS., FRI., SAT. ONLY
795 Fort St. — 384-1613

HARVEY'S MEATS
Choice rump roasts $1.09 lb.
Minced round steak $1.09 lb.
Boneless corned beef 89c lb.
Legs of pork (whole or half) 59c lb.
Freezer Specials
STANDARD SIDES OF BEEF — GUARANTEED TENDER 68c lb.
SIDES OF PORK 42c LB.
BUDGET Terms Available
Turn in to our free parking lot while shopping
Closed Wednesdays
HARVEY'S
2709 Quadra St. 383-2031

WHY PAY MORE?
Sliced rindless bacon 49c lb.
Hinds 69c lb.
Front quarters 49c lb.
Sides 59c lb.
ALBERTA MEAT DISTRIBUTORS LTD.
1811 Cook St. 383-3012

100 MISCELLANEOUS FOR SALE

NOBODY BUT NOBODY UNDERSELLS THE BRIGHT RED WAREHOUSE
—NEW—
Davenport and chair $159.95
Complete 54" bedroom suite with Simmons mattress and box spring $249.95
Speed Queen automatic washer (slight damage) $339.95
CLEARING AT BELOW INVOICE COST
Will produce invoice upon request
R.C.A. 25" color TV $449.95
ZENITH 25" Chromacolor TV $799.00
ZENITH 25" color TV $769.00
WESTINGHOUSE 25" color TV $549.95
ZENITH 22" color TV $649.00
ROYAL FURNITURE AND APPLIANCES
"THE BRIGHT RED WEARHOUSE"
733 JOHNSON 388-9021

TWO SIAMESE KITTENS, FEmale, 4½ months old, $20 each. Wanted: cider press. Phone 385-3909 evenings.

WASHER, G-E AUTOMATIC, $70; new gold fibreglass drapes, covers 9 ft. window when pleated, $20. 388-9553.

STOVE, FRIDGE, SLIDE PROjector, lamp, trumpet, 30" copper range hood. Good condition. 477-5231.

WRINGER WASHER, GOOD CONdition, $25. 382-2505.

100 MISCELLANEOUS FOR SALE

THE TRADERS (DOWNTOWN STORE)
USED SPECIALS
39" white vinyl headboards $4.50
Chesterfields as low as $19.95
Chests of drawers from $19.95
Platform rockers starting at $22.00
Fridges in good working order from $34.95
24" ranges from $34.95
17" R.C.A. portable TV $39.95
Dinette suites from $44.95
Dressers as low as $44.95
30" ranges starting at $54.95
Wringer washers as low as $59.95
9x12 turquoise 100% propylon carpet with rubber underlay only $89.95
Simplicity washer and dryer in as new condition $449.95
THE TRADERS
845 Yates 388-6013

STEWART and HUDSON
Building Supply Centre
MIRROR SPECIALS
Crystal Plate
30x24 $7.99 16x24 $4.99
42x28 $11.99 16x46 $9.99
50x28 $13.99 42x28 $17.99
60x30 $19.99 60x30 $26.99
INDOOR-OUTDOOR CARPET
Latex back only $2.69 sq. yd.
12' wide — five beautiful decorator colors!
Ozite Foam Back Carpet Cushioned comfort only $3.69 sq. yd.
12' wide — 6 colors.
ODDS and ENDS
Galv. garbage cans $3.99
Precut compost boxes $9.99
Concrete incinerators $12.99
Concrete bicycle racks $16.95
Long handle spade $2.79
Patio brooms $2.39
SEE OUR BASEMENT PANELLING AND CARPET DISPLAY
Open 7:30-5:30 Mon. thru Sat.
Charges—Budgets — 386-3211
400 Block Gorge Road East
STEWART and HUDSON

X X X X X X X X X X X
EATON'S
WAREHOUSE
STORE
749 VIEW ST.
Remember You Can Budget Charge Through Our Customer's Accounts Office, 3rd. Floor
X X X X X X X X X X X
MEL'S MEL'S MEL'S MEL'S
SEPTEMBER CLEARANCE
Hostess chairs from $4.95
Easy chairs from $7.50
Chesterfields from $12.50
Hollywood beds from $16.50
Chrome suites from $24.50
Electric ranges as low as $29.50
ALSO
Floor polishers, hair dryers, lamps, hall and coffee tables, etc., all at low, low prices.
MEL'S BARGAINS
823 Pandora Ave. 384-3152
Opposite B.C. Hydro
MEL'S MEL'S MEL'S MEL'S

DEMOLITION SALE
Used bricks, cement blocks, red tile building blocks, ½", ¾", 1", 2" and 3" copper pipe, French doors, ordinary doors, complete carport, 350,000 BTU oil furnace, laminated beams, toilets, sinks, tubs, old fashioned wall light fixtures, electric stove cable. New miscellaneous furniture, 2x4s, 2x6s, 2x10s, shiplap; 600, 400 and 200 amp electrical systems. Hot water heating system, complete with rads. Apply 1438 Beach Drive, 8 a.m. to 8 p.m.

GOOD USED MCCLARY FRIDGE, $69.95; Frigidaire fridge, $59.95; Findlay range, $50; rangette, $29.95; dishwasher, brand new, slightly damaged, $219.95; brand new component set, 4-pc. sacrifice, $149.95. Better-Buy Home Furnishings Ltd., 704 View (downstairs basement). Tel. 385-4345.

4-CUSHION CHESTERFIELD matching chair, lamps and tables. 3-piece bedroom suite. Dining table and 4 chairs, contemporary design. Like new. Any morning or after 6 p.m. 383-5316, 1370 Richard

100 MISCELLANEOUS FOR SALE

PAY CASH AND SAVE

2-pce. chesterfield suites $119.00 to $209.00. Hide-a-beds $149.00 and $179.00, china cabinets $39.50 to $139.00, buffets $29.50 to $79.50. Duncan Phyfe drop leaf table and 4 chairs $247.50, round rock maple extension table and 4 arm chairs $227.00; mahogany console table and 4 chairs $219.50; sets of 4 dining chairs $89.00 to $119.00; round oak table and 4 chairs $119.00; 5-pce kitchen sets $27.50 to $55.00; 9x12 rugs $27.50 to $79.00, desks $21.95 to $49.00; wringer washer $45.00; 30" electric range $59.00; Viking fridge $95.00; Electrolux vac $89.00; coffee tables $9.50 to $49.00; chests of drawers $21.95 to $69.00; dressers $34.50 to $89.00; and many more items priced to sell. Come in and look around all prices clearly marked.

PANDORA FURNITURE LTD.
NEW AND USED FURNITURE
1050 Pandora Ave.
383-4319

SUITS FOR FALL

Just arrived top selection of colorful and vibrant men's clothing. New colors and patterns in plaids and checks.

From Only

$59.50

LES PALMER LTD.
714 View 382-2825

Just up from Douglas
Free Parking
View Parkade

STUDENTS
MICROSCOPES

Has 3 turret lens, magnifys 100, 200 and 500 times. Features battery operated reflecting mirror (complete w batteries) Glass slides and carrying box included. Microscope measures 8 inches hi.

$8.95

SPENCER'S STORES LTD.
1110 Gov't St. "Downtown"

PEOPLE'S TRADING POST

Stereo set; Honda light plant-organ; bedroom suite; burl tables; portable stereo; portable TV, 50 h.p. Johnson, etc., etc., etc.

2510 Trans-Canada Highway
Open Sunday 1-6 p.m.
478-3933

"THE POST WITH THE MOST"

TWIN BED; SINGLE HEADboard; roll-a-ways; squirrel stole, as new; hostess chairs; extension table; gateleg table; older radio record player; hall runner; cat's wicker bed; small tables; portable TV; oil heater; basket chair; electric heaters; cameras; TV trays with stand; nest of tables; hot plate; educational French records; blankets; guitar; costume jewellery; automatic ironer; compressor and miscellaneous. 598-4711.

USED TV's, HI-FI's FROM $39. Used radios from $7.50. Rabbit ears, $1.49.

SALE—SERVICE—RENTALS

KENTS LTD.
742 FORT 383-7104, 383-3513

'63 VOLKSWAGEN, $350; 12 FT. clinker boat, $45; electric fridge, $15; 21 in. electric range, $20; 6-piece arborite set, $35; chesterfield, $15; Lloyd pram, $10; boy's bunk beds, $15; 2 twin beds, $14; roll-away bed, $8; boy's skis and boots, $8; 4 children's judo outfits, $4 each; outdoor barbecue, deep fryer, $3 each; miscellaneous household items. 382-1602.

MEDITERRANEAN STYLE LONG sofa and chair, red and black design. Cost $196, selling $90; Craftsman 20" lawn mower with bag, cost $95, selling $45; Numerous stone crocks, 2 to 8 gallons plus handles and lids, $2 per gallon. Aluminum step ladder, 6 ft., $8. Johnstone, Styan Rd. off Central Saanich between Tanner and Keating X Roads, follow signs.

MOVING, HOUSEHOLD FURNITURE and all appliances, including immaculate genuine Duncan Phyfe dining room suite. Beautiful birds eye Vilas maple bedroom suite, kitchen suite, polisher, electric floor washer, 9x17.4" carpet, dressers, etc. 479-2716.

54" SPRING AND MATTRESS $50, dishwasher, perfect order $125. Set of TV tables $8, odd TV tables 40c each. Volkswagen car rack $8, small washing machine $7, large roasting pan $5, garbage can $3, also basement saw, skil saw and odds and ends, cheap. 382-3807.

HAVE PURCHASED SIMPSONS-Sears Kenmore washer and dryer, am selling 3-year-old Hoover washer-spin dryer. Excellent condition, $100 and 2-year-old Maytag apartment dryer, in coppertone, $125. 384-9477.

HAVE PURCHASED SIMPSONS-Sears Coldspot refrigerator am selling 4-year-old McClary Easy 10 cu. ft. fridge, with 60 lb. freezer, 2 shelves, large crisper and door storage. Very good condition, $135 or offers. 592-6396.

CLOSING OUT SALE

FINAL WEEK — Oak and walnut dining room suites; modern walnut bedroom suite; cabinet model-record players, glass, china, books, etc. Eddy's Used Furniture, 414 Craigflower. 385-5219.

GIRL'S CLOTHING, COATS, JACkets, pant suits, dresses, 9-12 years. Boy's clothing 5-6 years. Lady's coats, size 9-12. Lady's size 6 figure skates, small girl's size 10 and 12. Phone before 5 p.m., 384-0460.

IT'S LATER THAN YOU THINK! Now is the time to look ahead for $ savings in gifts and home decorating needs. Store wide clearance. Up to 50% off until October 2nd. Mystique Decor, 1325 Esquimalt.

HEATH KIT RECORD PLAYER cabinet; vanity with skirt and stool; English riding britches, girl's, size 10, men's size 36; 2 framed pictures; assorted venetian blinds. 383-6927.

WRECKING LARGE LAUNDRY building, fluorescent lights; pipe 2" and 4" pipe; panel boxes; elevator; concrete building blocks; cedar decking; plywood; hot-water baseboard heating units; flooring, 2x8, 2x10, 2x12. 841 View St.

VIKING 2-DOOR COMBINATION fridge, used 4 months. Boy's skates, size 12. Soccer boots, size 13 and 1, excellent condition. Gendron buggy. Jolly Jumper, 478-1896.

REJECT PLASTIC BAGS, WELL suited for home freezer, 5 pounds, $2.25. 50 large green garbage bags, $2.75. Saturdays 10 a.m.-12 noon only. Ellehammer Industries, 2134 Malaview Ave., Sidney.

HAVE PURCHASED SIMPSONS-Sears Kenmore washer and dryer, am selling 8-year-old GE washer and dryer with new motor. Needs minor fixing. Fair condition, $150 or offers for both. 478-2370.

FOR SALE: J. C. HIGGINS 12-gauge shotgun; 1 pair girl's figure skates, size 13; 1 pair boy's hockey skates, size 7 (both good condition); 1 medium sized hockey shoulder pads. Phone 386-2371.

FOR XMAS
HOUSE AND TRAILER
SIGNS IN WOOD
In lasting professional manner
Ph. Kal Nielsen 478-4368
2910 Trans-Canada Highway

DE LUXE MODEL POOL TABLE with 2 cues, snooker balls and Boston balls, like new. Also collapsible camping bicycle. 592-9143.

VICTOR ELECTRIC ADDING MAchine, near new, will sell or trade for good portable or small electric typewriter. 382-6695 after 6.

DEEP FREEZE 3.2 UPRIGHT, $75; Hoover polisher, $12; twin laundry tubs, $5; all in good condition. 479-1261.

RENOVATING, LARGE QUANtity of good furniture and miscellaneous items for sale. 3580 Cedar Hill Road.

2 PAIRS BOY'S SOCCER BOOTS, size 8, $5; size 5, $2.50; skates, girls size 4, $6; boy's size 5, $2.50; trumpet $40. 592-0151.

100 MISCELLANEOUS FOR SALE

EATON'S
WAREHOUSE
SALES
749 VIEW ST.
All items Subject to
Prior Sale

1 ONLY. USED EASY SPIN DRYER $49.95
1 ONLY. ADJUSTABLE ALL STEEL IRONING TABLE — olive green $9.99
1 ONLY. SMALL and BOYES TRADITIONAL SOFA — Upholstered in a top quality blended gold-tone fabric. Concealed fasten-down cushions $439.00
1 ONLY. WING BACK ITALIAN STYLE CHAIR — royal blue velveteen $99.95
1 ONLY. 8'6"x11'6" OVAL BRAIDED RUG — mottled green with fringe $54.95
1 ONLY. 6' CIRCULAR SHAG RUG — tangerine $34.96

BARN SALE
SEPTEMBER 18-19

Items to include tools, machinery, camera equipment, books, crafts, material remnants, horse harness and assorted odds and ends. Day's activities include wagon rides, food, music, fortune telling. A day in the country. Bring the kids. From Sooke Centre turn right on Otter Point Road, travel 2 miles.

HAVE PURCHASED SIMPSONS-Sears Kenmore automatic washer. Selling my Frigidaire automatic washer. Very fine condition, $75. 592-3083.

STUDIO LOUNGE, NEVER used. Single posturepedic bed, headboard, used 3 months. 592-2802.

23" BLACK AND WHITE console T.V. Airline, good shape, 4' buffet, walnut, 3 lamps. Playpen. 652-2491.

3 MATCHING TABLES, CORNER, end and coffee, mahogany arborite, excellent condition, small walkie talkie, 598-1306.

4 KITCHEN CHAIRS, 2 FLOOR lamps, 2 peg-board swivel floor stands, lawnmower, cheap. 895 Falkland Road.

GOOD USED APPLIANCES. VAN Isle Variety, 945 Kings Rd., 384-4336, 383-0206.

CEMENT DECORATOR BOX 12"x15". Cheap. Baby buggy. $15. 382-6307.

40" FIBREGLASS WELL LINER. Built to any length. Guaranteed. 478-3502.

BRIDES AND BRIDESMAIDS dresses to clear, $10 to $25. Also bridal head pieces. 385-3049.

SEVEN INCH METAL LATHE, band-saw, bench sander, table saw, scroll saw, router. 592-9824.

24" WESTINGHOUSE STOVE, 4 years old, like new, $80. Phone after 2 p.m., 384-2800.

9 CU. FT. VIKING FRIDGE, cross-top freezer, good clean condition, $50. 385-0994.

DINETTE SUITE, $40. HOLLYwood bed, $30. R.C.A. Victor 21" T.V., $30. 477-1263.

STYLISH, FULL LENGTH, LIGHT blue, English wool, satin lined coat, worn once, $20. 385-1984.

KENMORE WRINGER WASHER pump, drain and timer, like new, $79 or offer. 598-4704.

DINETTE SUITE, TABLE, 4 chairs, $45. Sapphire mink stole, like new. $225. 592-4707.

WRECKING LARGE LAUNDRY building, 841 View Street, See man on job, 8 to 6.

CLEAN NEARLY NEW DOUBLE size box spring and mattress, $30. 386-7302.

MAN'S (OR BOY'S) BAUER FIGure skates, size 8, like new $18. 384-7468.

VENETIAN BLINDS, ALL SIZES, excellent shape. 383-0077, after 6 p.m.

COLUMBIA PORTABLE RECORD player, twin speakers, $40. 598-2760.

HUNTER'S SPECIAL. CANOPY with roof racks, fits 8 ft. box $200. 658-5356.

BASEMENT SALE SAT.-SUN. small items, china, glass. 2975 Glen Lake Rd.

CHAIN LINK FENCING. FREE estimates. D.D.P. Enterprises. 385-1512.

CHESTERFIELD AND CHAIR, coffee table, end table, and portable TV. 478-6377 after 5:30.

STOVE, $15; WRINGER WASHer, $10; CB. tube radio, $30; single bed, $15. 477-8362.

SMALL CHILD'S BIKE, $10; trike, $7; assortment of venetian blinds, reasonable. 652-3030.

TWIN TUB WASHER, SIMPLICIty, apartment size. 477-2825, after 5.

BEATTY IRONER, $40; CHEST freezer, 22 cu. ft., $100. Both in good working order. 658-8647.

GARAGE SALE. DEEP FREEZE fridge. Many other items. 577 O'Connell Place. 479-7247.

FRIDGE AND WASHING MAchine, as new, for sale. Reasonable. 386-0506, evenings.

HOOVER WASHER, $80. 384-3952.

BABY'S DRESSING TABLE, $10, good condition. 477-2470.

INGLIS APARTMENT WASHER. Excellent condition. 383-2993.

CINNAMON BROWN WOOL RUG, 9x14, good condition. 383-5050.

SINGLE BED $20. STUDENTS desk and chair $18. 386-9689.

103 MISCELLANEOUS WANTED

ABEL TRADING
OPEN 7 DAYS A WEEK
9 A.M.-6 P.M.
BEER BOTTLES, 25c DOZEN
Most pop cans 2c each. Batteries, 90c each. No. 1 copper 36c lb.; brass 23c lb.; rads 26c lb.; Lead 8c lb.; local wine, pop, liquor and junk bottles bought. We buy and sell a libottles and jars. 422 John St., 386-6541.

MONEY IN A HURRY
CASH LOANS on tools, guns, musical instruments, cameras. We BUY also WEAPONS, INSTRUMENTS, etc., for READY CASH

B-J TRADING CENTRE
OPPOSITE Pet Shop
617 Johnson St. Tel. 383-9512

WANTED
Used car batteries,
80c each
Industrial Iron and Metal
383 Tyee 384-6922

SCRAP CARS, METALS
Car bodies — Reasonable charges. Complete U.S. Car—we pay $5.00. No. 1 Copper Wire 36c, car rads up to 26c. Batteries 75c each.
MORRIS GREENE INDUSTRIES
1832 Store St. 385-9703

THE SALVATION ARMY
urgently needs your re-useable clothing, furniture and household goo's to assist those in need. Family Thrift Stores, Victoria, Sidney and Langford. For pickup call 386-3295.

FAMILY TRADING LTD.
Cash for furniture, tools, appliances, guns, etc.
731 Goldstream 478-5631
Mon. - Fri. 9 a.m. - 6 p.m.
Sun. 1-5 p.m.

NEED CASH?
Cash paid for good tools, cameras, all types of musical instruments. What have you? Island Trading, NOW AT 630 JOHNSON ST., just down from Douglas.
CASH PAID
Good used furniture, appliances.
MEL'S BARGAINS
823 Pandora Ave. 384-3352
Opposite B.C. Hydro

GOOD BOOKS ALWAYS BOUGHT
HAUNTED BOOKSHOP
845 Fort 382-1427

SPOT CASH
For good furniture-appliances
ROYAL FURNITURE 388-9021

REFRIGERATORS AND freezers bought. 384-7813. All Te.np.

WE BUY YOUR FURNITURE, household goods, pictures, tools, etc. Best cash prices. 386-0462.

WANTED: SPANISH OR MEDIterranean style dining room suite, in excellent condition. 479-7324.

WANTED — WOODEN WARDrobe. Good condition. Reasonable. 382-2643, after 7.

WANTED CANADIAN AND american Coins. 384-1441 days, 479-4512 evenings.

WANTED: 14 FT. (ONLY) ALUminum boat. Good condition. Very reasonable. Cash. 479-2775.

HOCKEY OUTFIT FOR 13-YEAR-old. Reasonable. 388-5068.

WANTED — BROWNIE UNIform, size 8, after 6, 383-0906.

103 MISCELLANEOUS WANTED

KILSHAW'S
AUCTIONEERS
Buy — Sell — Appraise
1115 Fort 384-6441

ALADDIN'S COTTAGE
Government licensed.
We appraise — purchase — sell.
1857 Island Hwy. 478-6042

LUNDS
AUCTIONEERS
APPRAISE AND BUY FOR CASH
926 FORT 386-3308

NAVAL OFFICER SWORD BY serving officer. Please call regardless of condition. 386-8589.

WANTED — CASH FOR GUNS, rifles and pistols. Phone 383-6224.

WANTED: RADIAL ARM SAW or table saw. 652-3081.

STUDENT NEEDS OLD TVS. Will haul away free. 386-9710.

WANTED: HOCKEY GEAR FOR 9 year old. (No skates). 479-6324.

WANTED: ONE TWIN BABY buggy. 384-3334 after 4 p.m.

WANTED: PLAYPEN, WOODEN or mesh. Phone 479-3974.

TRIM TAPE KIT WITH SOLUtions. 386-7302.

WANTED — MODERN TOILET, tank and basin, 382-4636.

109 MISCELLANEOUS TO RENT

RENT TO OWN
New sewing machine, $5 weekly, $13 monthly.
SAWYER SEWING CENTRES
840 Fort St. 386-6228

113 WANTED TO RENT MISCELLANEOUS

LOT FOR STORAGE OF BOAT, 40 ft. for winter months. Reasonable. Access to electricity preferred. 383-2335.

WANTED GARAGE FOR CAR storage. 382-7028 before 6 p.m.

115 SWAPS

TRY YOUR TRADE
On this luxury home in Cadboro Bay. 4 bedrooms, den, rec. room, 2 fireplaces, 3 bathrooms, exterior lighting, dble. garage plus a magnificent seaview. Owner open to all offers and trades (acreage, car, revenue property or your present home). Asking $57,900. Call Block Bros. Realty and ask for Joe Isherwood or Buzz Mainprize, 477-1841.

1969 BARRACUDA FASTBACK, V-8, automatic, radio, power brakes, power steering, 18,000 miles, swap for VW camper. 382-6031.

22'-FOOT TRAVEL TRAILER, 3-year-old Nomad, sleeps 4, completely self-contained, swap for down payment on a house or sell for cash. 478-3827.

'68 VOLKSWAGEN DUNE buggy, good condition, tested, for car of equal value or $750 cash. 478-6226 after 6.

18' CABIN CRUISER FOR GOOD V-8 automatic car, value $1325. 385-2258.

1970 360 YAMAHA ENDURO, 1700 miles, for truck. 478-2570.

117 ANTIQUES

KILSHAW'S
Buy for Cash
Appraise for all purposes.
1115 Fort 384-6441

CASH FOR ANTIQUES AND OLD things. Bygones 1034 Fort. 383-8025.

BEAUTIFUL LOUIS XVI French chair. 382-4939 or 477-1210.

120 GARDEN SUPPLIES

Fertilizer

PENDRAY FARMS
Old cow manure 6 yds $23 delivered. 477-1519.

SPECIAL: STRAIGHT HEAVY old cow manure. No mulch, 7 yds. $27; bag $1. 385-4356.

FREE MANURE. OAKS POULTRY Farm 880 Downey. Sidney 656-2485.

OLD COW MANURE, 70C A BAG. Over 6, 85c, delivered. 479-5426.

Plowing, Rotovating and Cultivating

GORDON'S TRACTOR SERVICE cut, rake and bale hay, rotovate, cultivate, level, plow, disc, post holes, top soil, fill, manure. 652-3795, 652-2046.

COOPER'S TRACTOR SERVICE Gardens, yards tractor, rotovated, plowed, cultivated and levelled. Mowing. 382-9316.

CENTRAL SAANICH TRACTOR Rotovate, plow, cult., level, etc. Loader and post holes. 652-3306.

LOW COST ROTOVATING, 10 horsepower tractor, 39 inches wide. 479-4513, 656-3890.

C. STARCK, ROTOVATING, brush and grass cut, post holes, etc., loading and hauling. 479-3157.

DON'S TRACTOR SERVICE Rotovate, plow, cultivate, mow, loader and truck, blade. 477-3913.

CUSTOM ROTOVATING No job too small, 652-1027 after 6.

Seeds, Bulbs, Plants,

IMPORTED TULIP BULBS. Usually 15c each. To clear stock this weekend 3c each. Ten named varieties, 2 colours. Come early. Limited stock. Johnstone, Styan Rd. off Central Saanich between Tanner and Keating X Roads, follow signs.

BULBS, TOP QUALITY
Tulips, $1.19 doz. $7.75—100
Daffodils, $2.19 doz. $14—100
Crocus, 59c doz. $4—100
Hyacinths 4 for 85c
Buckerfield's Ltd. 506 Pandora

LARGE AND SMALL HOUSE plants, 1 Philodendrons, rubber, and Diefenbachia etc. 592-7678.

Top Soil Rocks and Fill

REALLY GOOD TOP SOIL, CONTACT LAYRITZ NURSERIES, 384-6943

NO. 1 TOP SOIL, CLEAN FILL, blasted rock. O.K. Trucking Co. Ltd., 386-3414.

PENDRAY FARMS
Good peat soil, 6 yds $23, delivered. 477-1519.

SEPTEMBER SPECIAL NO. 1 topsoil, any quantity, prices cut on all grades of soil. 658-8481.

A-1 BLACK TOPSOIL, 10-YARD load, $36. Phone 479-1932.

BEST TOP SOIL DELIVERED. S. L. Jewkes, 477-2925, 386-9254.

125 PETS AND SUPPLIES

SPECHT'S AQUARIUM AND PET SHOP

Exotic finches

—strawberry finches $2.00 each
—green singing finches $2.50 each
—tri-colour nuns $2.50 each
—gigiant cordon blue $2.75 each
—grey zebra finches $2.75 each
—white zebra finches $3.50 each
—bronze weavers $4.50 a pair
—paradise whydah $9.95 a pair
—diamond sparrows $17.50 each
—white ice $8.50 each

Tropical Fish

—large crown loach $3.95 each
—giant dorio 69c each
—monos $3.95 each
—medium, large silver dollars $3.95 and many specials. Corner of Douglas and Fort.

CHESAPEAK BAY RETRIEVER, spayed bitch for hunting or pet, affectionate disposition. Mrs. W. H. Street, 479-3841.

REGISTERED ENGLISH Cocker puppies. Show and pet stock, $85 up. 479-3198.

EXCLUSIVE BOARDING, SMALL dogs and cats. Phone afternoons, McCoy, 479-7301.

HEATHERBELLE SCOTTISH and West Highand white terrier puppies. 479-2651.

BARKERS PET SHOP AND PET Beauty Parlour. 615 Yates St. Phone 386-0812.

REGISTERED SAMOYED puppies, 6 weeks Wednesday 479-6824.

FULL GROWN CHIHUAHUA TO a good home. Adults only. Phone morning, 384-3089.

18 MONTH OLD MALE IRISH setter with or without registration. 478-6400.

LONG HAIRED DICKSON PUP. 5 months old. Phone after 6 p.m., 383-2338.

125 PETS AND SUPPLIES

TINY EXQUISITE SILVER TOY poodles, $125 each. 1 black miniature male, 6 months. 1 apricot female, 4 months. 3 black miniature puppies to go at a reduced price. All Registered, Tattooed and Vaccinated. Pompano Kennels Reg'd. R.R. No. 3, Nanaimo. Ph. 754-3848.

NORWICH TERRIER, PUPS, registered, rare, expensive. Inquiries invited from show homes. Phone Calgary 403-242-5460 or write D. K. Holden, R.R. No. 3, High River, Alberta.

"Q" KENNELS
Formerly Quandella Kennels have homelike facilities for boarding of all your pets. We also have families wanting puppies and kittens. 478-2397.

FORCED TO SELL: BLACK LAbrador, female, 4 years, excellent pedigree. Professionally trained hunter. Value $300. What offers. Phone 386-2631.

"Q" KENNELS
Shepherd cross, Samoyed cross, Springer Spaniel cross puppies and loads of kittens to good homes. 478-2397.

DOGS BOARDED — AL-AN KENnels Reg'd. Second best only to the dogs own home. A. V. Andersen, Munn Rd., 479-5510.

CHIMO DOG OBEDIENCE CLUB starting classes Sept. 22nd. Located near Woolco. 479-2629 or 652-3030.

REGISTERED BLACK MINIAture poodles, $100. Terms $25 per month. Maydon Kennels, 743-2493, Duncan.

SPANIEL BORDER COLLIE cross 6 weeks old pup, needs good home, $5. 479-6398.

GOOD HOME WANTED FOR year old white male cat. Had shots. 388-4144.

RARE CHOCOLATE BROWN male toy poodle, 2 months, $150. 743-2493.

PUREBRED MALE CHIHUAHUA, 2 months old, will take offers. Phone Duncan 748-8642.

CLEAN, SHED-LESS PUREBRED American Apricot toy poodle. Registered. 477-6585.

DACHSUND PUPS, 9 WEEKS old. Short hair. Registered. 382-3961.

BIRD BOARDING
477-2903

FREE KITTENS, LITTER trained. 592-3078.

PART SAMOYAN BORDER COLlie for stud. 382-8939.

FREE, 4 KITTENS.
Phone 383-4729.

CAIRN TERRIERS OF MELITA. Raymond at Snelling. 479-2684.

FREE KITTENS, MOTHER SIAmese, 383-4804.

MALTESE PUPPIES. PUREBRED. 8 weeks old. $60. 598-2252.

PURE BRED DACHSHUND PUPpies, 8 weeks old, $80. 477-5336.

CANARIES, SINGERS AND hens, also finches. 592-0014.

127 CHICKS, POULTRY, HATCHING EGGS, SUPPLIES

SIDNEY DUCK FARM, 656-4413
Ducklings frozen, fresh on order.

128 LIVESTOCK, SUPPLIES, EVENTS

ALFALFA (WASH)
—$52.50 truck and trailer loads
—$55.50 off truck and trailer
—$58.50 under 5-ton delivered.
Alfalfa Feeder (Wash)
—$48.50 truck and trailer loads or picked up
Alfalfa Grass Mix (Wash)
—$54.50 truck and trailer loads
—$60.50 under 5 ton delivered
Straw (Wash)
—$43.00 truck and trailer
—$48.00 out of store
—Local Hay $40 ton delivered.
VICTORIA HAY SALES
658-5241

RIDING INSTRUCTIONS, ALL phases. Breaking, training available, commencing Sept. 27. Individual or group lessons. Own horse or horse supplied. If necessary will travel to you. For further information and appointment contact Heather Woods, B.H.S.A.I., or Peggy Angus at Heanlad Stables, 1413 Mt. Newton X Rd., Saanichton, 652-2616.

PUREBRED ARAB FILLY — April '71. Fadiur granddaughter. Very refined, typy, beautiful head. Excellent action and conformation needed to make top show or brood mare. Priced to please! Ozero Arabians, R.R. No. 1, Parksville, B.C. 248-3626.

CHILD'S PONY, REGISTERED ½ Arab gelding, 12.2 hands. Good on trail, traffic and jump. Western or English. 479-2919.

14 MONTH OLD HEREFORD heifer, $200. 5 year old pony, trained for saddle and harness, $125. 642-3464.

REGISTERED THROUGHBRED gelding, 17 hands. Good temper, $500. Complete English tack available. 743-2493, Duncan.

WELL-TRAINED, 16.1 HAND light chestnut gelding. Suitable junior or open jumper. Good on road. 479-3868.

REGISTERED PALOMINO MARE. Spirited, for experienced rider. $350. 479-3313.

MAKE AN OFFER
5-year-old mare, English or Western. 479-1377.

7-YEAR-OLD SPIRITED BAY gelding, for experienced western rider. Good trail horse. 479-5918.

2 GOOD REGISTERED HEREford cows. Bred $375 each. Phone T. J. Herefords, 478-4429.

7 YEAR OLD SPIRITED BAY gelding, for experienced western rider. Good trail horse. 479-5918.

LARGE WESTERN SADDLE, bridle and rope halter. $85. 479-7088.

WESTERN HORSE FOR RENT. Some riding experience necessary. 477-6170, after 4 p.m.

HALF ARAB GELDING, 15.2, 4 years old. Good conformation, sound potential jumper. 658-6670.

EXPERIENCED GIRL WOULD like stable job. 384-8995, after 6 p.m.

REGISTERED SUFFOLK RAM. Will sell or trade for registered ewes. Phone 746-6433, Duncan.

¾ ARAB MARE, 7 YEARS, ¾ Arab mare, 2 years. For information, call 743-9766.

REGISTERED HALF ARAB gelding. Best offer. 592-0972.

THOROUGHBRED SUFFOLK ram. Good stock. 642-5461.

ANGUS CROSS, 14 WEEKS OLD. On cow $100. 656-3130.

REGISTERED THOROUGHBRED mare, 5 years 15 hands. 477-4531.

REGISTERED JERSEY COW $225 or offer. 746-6198 Duncan.

SELL IT FAST WITH A CLASSIFIED AD

130 HEAVY EQUIPMENT AND MACHINERY

IEC-HOLDEN LTD.

Crawlers

IHC 500 Crawler Loader 4-in-1 bucket, diesel, powershift, cwt. First class operating condition, IEC $7900

JOHN DEERE 1010 Crawler Loader rebuilt engine, powershift, new grousers and sprockets. Very clean, IEC $4,950

JOHN DEERE 2010 Crawler Loader Diesel engine, good track group IEC $3900

IHC TD-5 Crawler Loader New bucket. Its a junker — make us an offer.

Backhoes

IHC 3414-D Loader ¾-yd bucket, 14' backhoe, diesel, new tires. Ready to work, IEC $4950

CASE 530 Construction King. Rebuilt diesel engine, 14' backhoe, shuttle shift IEC $6450

COCKSHUTT (1967) 550 Loader ¾-yd bucket, 12' backhoe, gas engine, good tires, IEC $5950

FORD 4000 Wheel Tractor Industrial loader diesel, IEC $2495

Four wheel drives

BALMAR D-60-1 Four-Wheel Drive Loader 1-yd bucket, 15' backhoe, DIESEL ENGINE. It goes any where. IEC $6950

THOMAS 1700-G Four-Wheel Drive Loader ¾-yd bucket, air cooled, gas engine, Hydrostatic drive, Only 53 hrs. on this one IEC DEMO PRICE $4450

TEREX 7220 Four-Wheel Drive Loader 2½-yd bucket, GMC diesel, Allison powershift. New rubber. IEC $27,750

BOB BARRY
Resident Representative,
Vancouver Island
382-8953 Victoria

CASE D530 C-K DIESEL WITH loader and 14-ft. hoe $4500

BUTLER BROTHERS
Keating Cross Rd.
652-1121 Eves. 479-7481

FOR SALE: RD 21 CAT (APproximately 35 tons), 80-90% running gear, best offer. Phone 112-749-3440 after 7 p.m.

FERGUSON TRACTOR WITH Rotovator, blade, front end loader and trailer, $1295. 652 2319.

DIESEL POWERED PORTABLE saw mill. 656-4149.

135 FARM IMPLEMENTS

I.H.C. SUPER A WITH PLOUGH, disk, mower and cultivator $1100
Case 3x16 mounted plough $250
Howard EMU 50 rotovator, as is $250
2 Merry Tillers, each $75

BUTLER BROS.
Keating Cross Rd.
652-1121 Eves. 479-7481

FOR SALE: DOUBLE 14" PLOW. Heavy duty grader blade and spring tooth cultivator for Ford 3 point hitch. 383-9458.

JOHN DEERE TRACTOR IMPLEments, sales and repairs. Victoria Jeep, Hillside at Rock Bay Ave.

150 CARS FOR SALE

XXXXXXXXXXXXXXX
XXXXXXXXXXXXXXX
XXXXXXXXXXXXXXX
XXX
XXX
XXX CORNELL
XXX "CHEVROLET
XXX COUNTRY"
XXX
XXX
XXXXXXXXXXXXXXX
XXXXXXXXXXXXXXX
XXXXXXXXXXXXXXX

"PUTTING YOU FIRST KEEPS US FIRST"

——Y-EAR!
——E-ND!
——S-AVINGS!!

1969 FORD Sedan, V-8, automatic transmission.
Y.E.S. $2195

1968 FORD Station Wagon, V-8, automatic transmission.
Y.E.S. $1895

1968 PONTIAC 2-door hardtop, V-8, automatic transmission, power steering, power brakes, radio.
Y.E.S. $2395

1968 VALIANT Sedan, slant 6-cylinder, automatic transmission, radio.
Y.E.S. $1895

1969 CHEVY NOVA sedan, big 6 cylinder, automatic transmission, power steering.
Y.E.S. $2595

1966 FORD FAIRLANE station wagon, V-8, radio.
Y.E.S. $1195

1966 CHEVY NOVA 2-door hardtop, 6 cylinder, automatic transmission, radio.
Y.E.S. $1195

1966 OLDSMOBILE CUTLASS 2-door hardtop, V-8, automatic transmission, power steering, power brakes, radio.
Y.E.S. $1695

1967 CORTINA 4-door sedan, automatic transmission. Very nice.
ONLY $1295

CORNELL
"CHEVROLET
COUNTRY"
3050 DOUGLAS STREET
(Opp. Mayfair)
385-5777 — 'til 9 p.m.

1966 CHEVELLE S.S., MAGS, 4-speed, vinyl top, near new 327, $1650. 385-2561.

1964 COMET CALIENTE, 289, 4-speed, $700. 382-1643.

150 CARS FOR SALE

XXXXX XXXX XXXXX
XXXXX XXXX XXXXX
XXXX XXXX XXXX
XXXXX XXXX XXXXX
XXXXXX XX XXXXX

EMPRESS
PONTIAC BUICK
GMC

GOODWILL
USED CARS

1969 OLDSMOBILE DELTA CONVERTIBLE. V-8, AUTOMATIC TRANSMISSION, POWER STEERING, POWER BRAKES, POWER WINDOW, RADIO. FINISHED IN GOLD WITH A BLACK INTERIOR AND TOP. GOOD SOLID VALUE AT
ONLY $2995

1968 BUICK WILDCAT 4-DOOR HARDTOP, V-8, AUTOMATIC TRANSMISSION, POWER STEERING, POWER BRAKES, POWER WINDOW, POWER SEAT, POWER ANTENNA, TILT STEERING, RADIO, REAR DEFOGGER AND SPEAKER. FINISHED IN BLACK WITH BLUE VINYL INTERIOR. A LOVELY CAR FOR
ONLY $2295

1969 MUSTANG MACH I FASTBACK V-8, AUTOMATIC TRANSMISSION POWER STEERING, POWER BRAKES, RADIO, WITH CONSOLE AND BUCKET SEATS. FINISHED IN GREEN WITH MATCHING VINYL TOP.
ONLY $3795

1969 CHRYSLER 2-DOOR HARDTOP, V-8, AUTOMATIC TRANSMISSION, POWER STEERING, POWER BRAKES, RADIO. BLUE IN COLOR WITH BLACK VINYL TOP. VERY LOW MILES. IMMACULATE.
ONLY $2995

at

EMPRESS
PONTIAC BUICK
GMC
382-7121
2867 DOUGLAS STREET
DRIVE IN OFF TOPAZ

1970
MAVERICK COUPE.

This very clean 2-door coupe has an economical (uses No. 2 gas) 6-cylinder engine, automatic transmission, custom radio with rear stereo speakers, racing style outside rear view mirrors, as new whitewall tires and has a pleasing green metallic exterior. Buy it today for only

$1795

BRIAN HOLLEY FIAT
3319 Douglas at Cloverdale
Phone 384-1161

1970 TOYOTA CORONA Fully equipped with automatic and radio. Excellent condition — Full history supplied on request.

METRO TOYOTA LTD.
624 Finlayson
386-3516

HARD-TO-FIND 1967 AUSTIN 1100 sedan, excellent condition, $995. 479-6932.

1966 OLDS DELTA 88, 4-DOOR hardtop, Power brakes and steering. $1,200. 592-7684 eves.

'62 VALIANT HARDTOP, AUTOmatic, tested: $300. 386-5734 evenings.

'65 PARISIENNE 2-DOOR HARDtop, $1000 or best offer. Phone 383-4961.

150 CARS FOR SALE

SSSSSSSSSSSSSSS
S SPEEDWAY S
S VOLKSWAGEN S
SSSSSSSSSSSSSSS

71 CORTINA G.T. (loaded)
70 OLDS 442 (loaded)
70 VOLKS de luxe
69 VAUXHALL de luxe
69 VAUXHALL, low miles
69 FORD Galaxie
69 MGB sports
69 VOLKSWAGEN
68 CORTINA 4-door
68 TOYOTA 4-door
68 CORTINA 2-door
68 EPIC wagon
67 AUSTIN 1100
67 CAMARO
67 CHEV Caprice
67 CADILLAC Eldorado
67 VOLKS de luxe
66 PARISIENNE 4-dr. H.T.
66 RAMBLER Classic
66 CHEV Impala
66 VOLKS de luxe
66 VOLKS fastback
65 VOLKS squareback
65 DATSUN wagon
65 PONTIAC convert
65 VOLKS notchback
65 T-BIRD (loaded)
65 TOYOTA Crown
64 FALCON 4-door
64 VOLKS squareback
62 PONTIAC convert
62 CHEV wagon
61 VOLKS de luxe
60 PONTIAC (A.T.)
61 VALIANT
60 PONTIAC (A.T.)
59 PONTIAC, (A.T.)
58 VOLKS de deluxe
55 T-BIRD
46 STUDEBAKER

1971
Clearance
on
Volkswagen
Demos

SPEEDWAY
VOLKSWAGEN
FOR 18 YEARS
UNDER THE REVOLVING
VOLKSWAGENS
BOTH SIDES OF YATES
385-2415

DOUGLAS
VOLKSWAGEN

YOUR LARGEST
VOLKSWAGEN DEALER
ON THE ISLAND

SELECT PREMIUM
USED UNITS

!! PRICED TO CLEAR !!
LARGEST SELECTION
ON THE ISLAND

71 VW 411 wagon $3295
70 VW 411 sedan $2895
70 VW Fastback $2295
70 VW Westfalia $3895
70 VW de luxe Beetle $1995
69 VW de luxe Beetle $1695
68 VW Fastback $1795
68 VW camper conversion $2695
68 VW Westfalia $3495
68 VW window van $2395
68 VW de luxe $1495
66 VW de luxe Beetle (choice of 2) $1195
66 VW Custom Beetle $ 995
65 VW S-Back wagon $1295
64 VW S-Back wagon (choice of 2) $1195
62 VW de luxe Beetle $ 695
62 VW Dune bug. $1495
59 VW Panel (recent rebuilt) $ 795
59 VW de luxe Beetle $ 495
58 VW de luxe Beetle $ 395

Plus 25
Other Domestics
and Imports
PRICED TO SELL

BANK
FINANCING

3329 DOUGLAS ST.
388-5466
Open 9 'til 9

BMW SALES
AND SERVICE

1969 COUGAR Convertible. Full power. 351 V-8, Radio etc. $2995

1970 DATSUN 4-door sedan, automatic with radio and whitewalls $1995

Bavarian Auto Ltd.
1750 Government
386-1515

1969 DODGE SWINGER 2-door hardtop, 340 V-8, automatic. Vinyl roof.
$2495

METRO TOYOTA
SIDNEY DIVISION
656-4311

'71 CHEV ¾-TON; '71 VW; '69 DODGE P.U.; '69 CAPRICE; '68 SUPER BEE; '68 FALCON FUTURA COUPE; '66 FALCON; '67 CANSO; '64 DODGE P.U.;
LES BLOW'S
(BRITISH MOTORS)

150 CARS FOR SALE

BOTH SIDES OF THE 800 BLOCK YATES ST.

384-8174

Open 'til 9 P.M.

"DODGE COLT"

BUILT IN JAPAN BY MITSUBISHI

FOR CHRYSLER

—first in performance
—first in styling
—first in quality

2-DOOR COUPE $2187

SEE OUR DISPLAY AD PAGE 13 IN TODAY'S PAPER

LEASE a '72 CHRYSLER PRODUCT TODAY

NATIONAL CHRYSLER DODGE

819 Yates St.
384-8174

SUBURBAN MOTORS

NORTH ON DOUGLAS

VICTORIA'S FORD TRUCK CENTRE!!!

We Need Your Trade

Wide open till 10 p.m.
386-6131

1969 FIREBIRD HARDTOP

Fully equipped with V-8, automatic power steering, power brakes and all factory options.

Premium unit — priced to sell. Two to choose from.

METRO TOYOTA LTD.
624 Finlayson
386-3516

1968 DODGE POLARA 500 STATION wagon 383 4-barrel carb. Automatic, power steering, power brakes, trailer package, positraction, power tail gate window, air conditioning, stereo radio, tape player, tinted glass, roof rack, air shocks. Good tires. $3800. Phone 384-9515 after 5 p.m.

1968 CHEVELLE 396 SS 2-door hardtop, steel grey with black vinyl roof, 3-speed manual floor shift, 350 H.P. positraction. 1 mature owner. Immaculate condition. $2095. 592-0102.

'70 VW DELUXE BEETLE, many extras, mag wheels, 7 tires, AM-FM radio, low mileage, etc. Quick sale. Best offer takes. 384-9042 or 479-2523. Barry.

PRIVATE, LEAVING COUNTRY. 1971 Volkswagen 411. Metallic silver, radio, sunroof. Leatherette seats, and loaded. 5,000 miles. 384-2437, after 5.

MUST SELL, LEAVING country, 69 Olds. Cutlass 2-door, 350 V-8, P.S.,P.B., radio, chrome rims, wide track tires, $2900 or offers. 743-2112.

1969 CHEV. MPALA, 3-SPEED automatic, radio, belted tires, p.s., p.b., 1 owner, excellent condition, $2,750. 4904 Bissenden, phone 477-4090 evenings.

'66 FORD FAIRLANE 289, V-8 AUTOmatic $1300. 478-2835.

1969 4-DOOR DATSUN 1600. Phone 386-0258.

1962 FORD FAIRLANE, 4-DOOR sedan, standard, $500. 388-7223.

'62 FAIRLANE FORD, STANdard, good condition, 477-3861.

'57 DODGE, EXCELLENT. $450 or offer. 592-0153.

150 CARS FOR SALE

S and H GREAT USED CAR BUYS AT SAUNDERS and HITCHMAN

SPECIAL

1971 ECONOLINE FORD. F-100, V-8, automatic, power steering, 1500 miles $3695

1968 CHRYSLER NEWPORT, automatic, power steering, power brakes, one owner, low mileage $2295

1970 FORD LTD Brougham 2-door hardtop, automatic, power windows, power steering, power brakes $3595

1969 JEEP Station Wagon, 4-wheel drive $2795

1970 VOLKSWAGEN Fastback, 19,000 miles, top condition $2095

1970 MAVERICK, automatic, low mileage, top condition $1895

1965 MERCURY Montcalm Only $1295

1968 TRIUMPH Convertible Only $1095

1963 CONSUL Capri 2-door hardtop $695

1968 AUSTIN, automatic, low mileage, real nice car $1295

MANY MORE AT YOUR TOYOTA H.Q.

SAUNDERS and HITCHMAN
2040 Cadboro Bay Rd.
at Foul Bay Rd.
592-2471

REMEMBER

METRO TOYOTA LTD.
624 Finlayson
386-3516

SPEEDWAY VOLKSWAGEN

FOR 18 YEARS UNDER THE REVOLVING VOLKSWAGENS

BOTH SIDES OF YATES

385-2415

1967 CADILLAC ELDORADO, This luxury car is equipped with air conditioning, speed control and complete power equipment including power windows plus 1 low mileage. Finished in gold with black vinyl top.

SPEEDWAY VOLKSWAGEN

FOR 18 YEARS UNDER THE REVOLVING VOLKSWAGENS

BOTH SIDES OF YATES

385-2415

1965 RAMBLER CLASSIC 660

This one owner 4-door sedan is in exceptional condition throughout and is equipped with the very efficient 287 cu. in. V-8, dual range automatic, like new w-w tires, and has a gleaming dark brown exterior. See and buy this excellent car today for only

$1095

BRIAN HOLLEY VOLVO
3319 Douglas at Cloverdale
Phone 384-1161

1969 FIREBIRD 350 4-speed transmission, radio and tape deck, Console, mag. wheels. Only 24,000 miles. Weekend Special. $3195

METRO TOYOTA SIDNEY DIVISION
656-4311

RM RM RM RM RM
AMERICAN MOTORS
CASH REBATE!
PLUS THE BEST DEAL IN TOWN!
REG MIDGLEY MOTORS LTD.
736 Cloverdale Ave.
385-8756
RM RM RM RM RM

1967 VOLKSWAGEN DE LUXE, new tires, $750. 383-6794 or 384-0306.

'57 FORD, TESTED, 6 cylinder, standard. 385-5620.

1954 CHEV DELIVERY WAGON, as is. Offers. 384-5705.

1954, IN GOOD CONDITION, $75. 658-5138.

150 CARS FOR SALE

SPEEDWAY
VOLKSWAGEN

1970 OLDSMOBILE 442, (W-30) 2-door hardtop. Equipped with 4-speed transmission, bucket seats with console. Power steering power brakes, radio and tape deck. Finished in Rally orange with mag wheels and deluxe black interior.

SPEEDWAY VOLKSWAGEN

FOR 18 YEARS UNDER THE REVOLVING VOLKSWAGENS

BOTH SIDES OF YATES

385-2415

THREE POINT MOTORS

'69 CORONET '440' $2295
'69 VOLKSWAGEN $1795
'69 VAUXHALL $1695
'68 CHEV. BEL AIR $1895
'68 VALIANT $1395
'67 PONTIAC 2 plus 2 $1995
'66 VOLVO WAGON $1395
'66 ROVER '2000' $1695
'65 CHEV. IMPALA $1495

THREE POINT MOTORS

GOVERNMENT AT HILLSIDE

385-6737

1967 VOLKSWAGEN DE LUXE

Sunroof. This hard to find model has just been traded on new unit.

Premium Condition
Priced to Sell

METRO TOYOTA LTD.
624 Finlayson
386-3516

'62 PARISIENNE CONVERTIBLE, 327, high performance. Power brakes, power steering, all tinted glass, new rubber and brakes. Must sell, first $400 takes. 477-2575 after 6.

1968 BUICK WILDCAT 2-DOOR hardtop, power steering and brakes, air conditioning, many extras, 36,000 actual miles. $2100 or best offer. Call 246-9817 evenings. Chemainus.

1966 PLYMOUTH FURY II, V-8, 2-door hardtop. All power, new tires, good condition. Offers. Call 9-5 p.m., Monday to Friday, 386-3571.

'68 FORD '500', 4-DOOR, SEDAN, V-8, automatic. Power steering, tape deck and radio. Belted whitewalls. Top condition. $1,600. 478-1510.

IMPROVE YOUR LOVE LIFE drive a 1969 Plymouth Fury III convertible. Excellent condition. Offers. 478-7227.

CONSIGN OR SELL US YOUR car or truck. H and F car Mart at Robo. 756 Hillside, 384-1922 or 477-1411. Ask for Len.

1963 THUNDERBIRD 390, GREEN and gold, all chrome wheels. Mickey Thompson's indy specials. 4 barrel. $2000. 386-4595.

LADY DRIVEN '69 DODGE Swinger, low mileage, excellent condition. Phone 383-4985, weekdays after 5:30.

IMMACULATE 1966 COMET Caliente, 390 V-8, automatic, power steering, power brakes, low mileage, 592-0178 or 592-1857.

'69 HEMI

Super B '70 motor, 4-speed, 4:10 posi. 11,500 miles. $2900. 383-8818.

'65 ISUZU BELLET, 4-DOOR, radio. Very clean. $795. 1714 Sheridan.

'66 CHEVELL MALIBU SS 327 4-speed. Immaculate. Offers. 385-3798.

'63 VOLVO B18, RADIO, GOOD condition, tested. $795. 479-2037, after 5.

1958 PONTIAC STRATO CHIEF, new tires. Good condition. $125 or nearest offer. 384-8712.

'66 BARRACUDA "S" 4-SPEED. Radial ply tires, excellent condition. 388-5208.

1968 VOLKSWAGEN DE LUXE. Extra tires, radio, tested, asking $1200. 477-1225.

1966 VAUXHALL VICTOR 1600 station wagon, $900 or offers. 477-3040.

1968 DATSUN, 4-DOOR, 1600 CC, 4-speed, excellent condition, new tires and radio, $1350. 477-5772.

'61 CHEV., V-8, AUTOMATIC, power steering and brakes. $500. Call after 4:30, 382-5598.

1956 FORD MONARCH 312 AUTOmatic, good running condition. Offers. 477-4553.

'61 PONTIAC 4-DOOR SEDAN, tested, very good condition, $375 or nearest offer. 385-0797.

1960 SIMCA, GOOD RUBBER and body, needs motor work, no licence, $50. After 5 p.m., 598-1003.

FOR SALE 1965 VOLVO, $44. Good condition. Asking $795. 382-0576.

1968 DODGE DART CONVERTible, 12,000 miles, 3 year warranty left. Best offer. 478-1932.

'64 FORD, CUSTOM 500, GOOD running order. Sacrifice, $250. 385-6373.

1964 FORD GALAXIE 500, 2-DOOR convertible, V-8, power equipment. Offers. 388-6651, 9-5 only. MacGee.

1969 DATSUN STATION WAGON, excellent condition, $1695. 1849 Townley.

'69 DODGE CHARGER, FULLY loaded, factory air, low mileage, asking $3,200. 477-3677.

'32 FORD 4-DOOR SEDAN, MILLer Scofield engine. A-1 condition. 479-1255 after 5 p.m.

1960 KARMAN GHIA, TESTED. Good rubber, good mechanically. Offers. 478-4253.

1959 OLDSMOBILE, TESTED, good condition. $250 or offer. 383-2475.

'60 VOLKSWAGEN, GOOD ENgine beautiful interior, radio with 5 speakers, $600. 382-5398.

1964 VOLKSWAGEN. EXcellent condition. Radio, snow tires and rims. $750. 652-1189.

Z28 CAMARO '69, POLAR WHITE, many options, 3 years warranty left. Sacrifice $2800. 384-8217.

'58 VW VAN. GOOD CONDITION. Asking $300. Phone 383-6036 or view at 419 Davida.

'70 FORD LTD, 2-DOOR HARDtop, and '67 Vicount 17' trailer. 615 Speed Avenue. 388-5817.

MINT '57 CHEV BEL AIRE, 2-door hardtop. Best offer; '58 Chev for parts. 479-6832.

'66 VOLKSWAGEN, WHITE, $895. 385-3880 anytime Saturday or Sunday after 4:30 weekdays.

1959 CHEV BISCAYNE, CITY tested, price $250. 382-5995.

150 CARS FOR SALE

PETER POLLEN X
FORD X

SEE OUR SELECTION OF QUALITY USED CARS

BUY WITH 7-DAY MONEY BACK GUARANTEE

SUMMER REDUCTIONS!!

(must make room for '72)

1969 FAIRLANE station wagon, V-8, automatic, power steering, power brakes, radio. 25,000 miles.
ONLY $2595

1970 CHEVROLET EL CAMINO, 350 cu. in. engine. Automatic, radio. Like new.
ONLY $3195

1971 DATSUN 510 2-door sports, bucket seats, radio and tape. Chrome wheels with radial ply tires.
ONLY $2395

1968 COUGAR 2-door hardtop, V-8, automatic, power steering, radio.
ONLY $2295

1971 COMET 4-door sedan, radio.
ONLY $2395

1969 CORTINA GT. Radio. New tires.
ONLY $1795

1969 EPIC sedan, white. Red interior.
ONLY $1195

1967 COMET station wagon, V-8.
ONLY $1295

1969 FIAT 124 convertible.
ONLY $1995

1968 MUSTANG GT, convertible. Luxury equipped.
ONLY $2595

PETER POLLEN FORD
1060 Yates St. — 384-1144

SPEEDWAY VOLKSWAGEN

FOR 18 YEARS UNDER THE REVOLVING VOLKSWAGENS

BOTH SIDES OF YATES

385-2415

1964 CORVETTE Stingray. This deluxe sport model is equipped with 327 motor and power brakes and a four speed transmission and positraction. Michelin "X" tires. Only 50,000 miles. Finished in red with black interior.

SPEEDWAY VOLKSWAGEN

FOR 18 YEARS UNDER THE REVOLVING VOLKSWAGENS

BOTH SIDES OF YATES

385-2415

BMW SALES AND SERVICE

DEMONSTRATOR SALE

71 Peugeot 504 automatic sedan. Power disc brakes, rear window defogger, sunshine roof.

The 72's are here, it must go! Save hundreds on this low mileage car.

Bavarian Auto Ltd.
1750 Government
386-1515

GEM MOTOR SALES LTD.
We have a surplus of good 69's, 70's, 71's
TRADE UP NOW!
We need 63's to 66's
NEVER, BETTER DEALS
We need your trade—
TOP DOLLAR FOR GOOD CLEAN CARS.
—MECHANIC'S SPECIALS—
—BEST OFFERS—

'65 Corvair convert.
'65 Sunbeam Imp
'63 Pontiac convertible
'64 Meteor sedan
'62 Fairlaine 4-dr.
480 Esquimalt
385-4311

1966 ACADIAN CANSO ... 283 automatic. In perfect condition. Phone 479-5862 after 5:30 p.m.

64 OLDS STARFIRE CONVERTible, all power, good condition. 385-1641.

WINTED PROJECT — 1929 Chrysler Sedan, 478-2777 between 4-6 p.m.

1968 VIVA, AUTOMATIC, GOOD condition, low mileage, Atkinsons Garage, 617 Vancouver.

1963 CORTINA DE LUXE, 4-DOOR, popular model, good tires, $395. 382-7719.

'64 DODGE DE LUXE STATION wagon, automatic, top condition, 598-2488.

150 CARS FOR SALE

ONLY AT ENSIGN CHRYSLER PLYMOUTH THE CENTENNIAL LEASE PLAN.

THIS HAS NEVER HAPPENED BEFORE

LEASE ANY ONE OF 100 NEW CARS OR TRUCKS AND BUY THE VEHICLE YOU'VE LOOKED AFTER FOR $100

EXAMPLE:

Unit No. 98
VALIANT DUSTER 2-door coupe, automatic transmission, vinyl interior, rear window defogger. Body side mouldings.

LEASE FOR $79 Per Month

Instead of returning the car to us at the end of the lease, buy the car for $100.

USED CARS

1968 CHEVELLE 4-door station wagon, automatic transmission, custom radio.
Stock No. 11621.
SALE PRICE $2295
No down payment
36 payments of $80

1968 PLYMOUTH FURY III 4-door hardtop, V-8 motor, automatic, power windows, power steering and custom radio.
Stock No. 8313.
SALE PRICE $2295
No down payment
36 payments of $80

1968 CHEVROLET IMPALA Super Sports, 2-door hardtop, V-8 motor, automatic transmission, power steering and brakes, bucket seats, console and vinyl roof.
Stock No. 83091
SALE PRICE $2295
No down payment
36 payments of $80

1968 CHEVROLET IMPALA 2-door hardtop, V-8, automatic transmission, custom radio, vinyl roof.
Stock No. 50461.
SALE PRICE $2095
No down payment
36 payments of $74

1968 CHRYSLER NEWPORT 4-door sedan, V-8 motor, automatic transmission, power steering and brakes, custom radio.
Stock No. 50291.
SALE PRICE $2295
No down payment
36 payments of $80

1968 DODGE POLARA 4-door station wagon, V-8 motor, automatic transmission, power steering and brakes, custom radio.
Stock No. 82101.
SALE PRICE $2295
No down payment
36 payments of $80

ENSIGN CHRYSLER-PLYMOUTH
DOWNTOWN
YATES AT COOK
OPEN WEEKDAYS
TILL 9 P.M.
386-2411

1961 RAMBLER STATION WAGON

Premium unit, fully equipped including automatic. Priced to sell.

METRO TOYOTA LTD.
624 Finlayson
386-3516

1948 CHRYSLER WINDSOR. Good running order. 383-1968.

'59 CHEV STATION WAGON, A-1 condition. $250. 386-1210, after six.

'56 VOLKS, GOOD MOTOR, transaxle. Body damaged. 383-0224.

1948 IZUZU BELLET 1300 CC (7) H.P.), $950 or best offer. 592-6029.

47 PLYMOUTH COUPE, '56 motor. Restorable. 652-1074.

'66 VOLKSWAGEN 1300, RADIO, gas heater, 479-7211.

150 CARS FOR SALE

1968 FIREBIRD 350 S.S.

Immaculate unit, fully equipped with power steering, power brakes, radio and console. Must be driven.

Remember at METRO all reasonable offers accepted.

METROTOYOTA LTD.
624 Finlayson
386-3516

—McCALLUM MOTORS
—DATSUN — VOLVO—

1968 ACADIAN 2-door coupe, automatic, radio. A real special at
ONLY $1895

1968 ENVOY EPIC station wagon, very low mileage, Todays special.
ONLY $1095

1966 G.T.A. FORD FAIRLANE 2-door hardtop, 390 V-8, automatic transmission. A real performer and hard-to-find model.
ONLY $1795

1968 CHEVROLET station wagon, V-8, automatic transmission. Radio. Only 38,000 miles. A very hard to find model.
ONLY $2495

1968 PONTIAC Parisienne 4-door hardtop. All power equipped. Sea green with black roof. This car is exceptionally clean.
ONLY $2195

1969 RAMBLER 4-door Classic, automatic and radio. Very clean.
ONLY $1895

OVER 35 MORE CLEAN TRADES TO CHOOSE FROM

McCALLUM MOTORS
—DATSUN — VOLVO—

It Pays to "TAKE a LOOK" at YATES and COOK
386-6168

WILLE MOTORS

'69 PONTIAC $1595
'69 VALIANT $2195
'68 FORD 4x4 camper $2795
'68 DODGE camper $4695
'66 FALCON stn. wgn. $1495
'66 MONTCALM, loaded $1795
'65 VALIANT, Convertible $695
'64 VALIANT, own owner $1095
'64 CHEVY II wagon $795
'63 BUICK Wildcat cnvrt. $895
'62 MERCURY, nice $595
'62 CHEVY II $495

Quadra at Pandora 382-5333

1966 MORRIS MINI

Scarce little model in excellent condition. History supplied on request. Remember at METRO all reasonable offers accepted.

METRO TOYOTA LTD.
624 Finlayson
386-3516

SUPER MOTORS LTD.

'65 Chevy II $695
'63 Chevy II ranch wagon $595
'68 Vauxhall wagon $895
'68 Datsun pickup $1295
'64 Volkswagen $795
'64 Malibu wagon, V-8, std. $895
854 Pandora 385-0031

OPPORTUNITY

Chrysler New Yorker 440, loaded with extras, (Trade in), top condition, $3595 or best offer. Wagon Train Mobile Homes, 2524 Douglas Street, 386-0433, 479-7480.

1957 HILLMAN SEDAN
New complete brake job
New complete clutch
New tires
Spotless interior
$325 no more or less
3455 Carter Drive
Phone 592-4751

1949 PLYMOUTH, TIP-TOP shape, new paint, brakes, etc. Owner left town, must be sold. See to appreciate and make offer. 1383 St. David Street.

MERCEDES BENZ 220S SEDAN, 1961 model, 75,000 miles, excellent condition, two-tone finish, seat covers, snow tires. Sale price $1200. Telephone 592-3489.

1968 CAMARO Z-28, POWERpack, many extras, new carbs, wide ovals, clutch, Hurst 4-speed. Just spent $250 tune-up. Offers? 382-6383 Evenings; 386-7788 Days.

"MUST SELL" 67 BEAUMONT S.D. 396 turbo-hydro. New paint. Headers, ignition, near new tires. 656-2767, 6-7 p.m.

'63 PONTIAC PARISIENNE CONvertible, 283, V-8, power steering, power brakes, good mechanical condition, 5595. 592-2202.

TOP OF THE LINE '65 FORD wagon, woodgrain, V-8, automatic, all power, radio, custom roof rack. Immaculate, $1695. 656-1873.

'64 FORD 4-DOOR SEDAN, 6 CYLinder, standard. Clean looking inside and out. $375 or best offer. 656-1365.

1962 RAMBLER AMBASSADOR, V-8, automatic, power steering, power brakes. Nice. $350. Tested. 386-0277.

1964 OLDSMOBILE STARFIRE 2-door hardtop. Power steering, brakes and windows, Immaculate condition. 652-1473.

1962 PONTIAC CONVERTIBLE, 327 V-8, automatic, full power. Must sell. $495 or best offer. 386-0277.

1967 NISSAN CEDRIC, 6 CYLINder, 4-door sedan, 1969 Wagoneer, V-8, automatic. VICTORIA JEEP, Hillside at Rock Bay.

'64 FAIRLANE 2-DOOR HARDtop, 289 V-8, automatic, power steering, power brakes; A-1 shape. Asking $995. 748-9250 Duncan.

1954 CHEVY, GOOD RUBBER and body. Needs battery and work on motor. First $40 takes. 652-2800.

1957 RAMBLER, AUTOMATIC, good running condition. Phone 385-2958 after 5 p.m.

PRICE SLASHED $400, 1964 Olds., new tires, full power, $1095, 2059 Newton. Phone 592-9745.

YOU PAY LESS AT ART'S CAR SALES

'54 MORRIS OXFORD, FIRST $35 takes. 477-1292.

1969 RANCHERO 351 V-8 4-SPEED positraction. Heavy duty suspension. 658-5925.

150 CARS FOR SALE

1968 FIREBIRD 350 S.S.

Immaculate unit, fully equipped with power steering, power brakes, radio and console. Must be driven.

Remember at METRO all reasonable offers accepted.

METROTOYOTA LTD.
624 Finlayson
386-3516

1966 PONTIAC PARISIENNE, 4-door sedan. Power steering, power brakes, automatic, $900. 1965 Valiant station wagon, V-8, automatic, a hard to find good condition car at this price, $975. 384-7037.

LOOK

1962 Valiant deluxe 2-door hardtop, lovely condition, slant 6 cylinder motor in A-1 condition. Recent complete tune-up. For quick sale, $550. Phone 386-2813.

1960 SPRITE BUG-EYE 67 motor, rebuilt transmission, etc. Almost everything rebuilt or new. Wood dash. New instruments, radio, etc. Dependable. Asking $900. Ask for Don at 383-2393.

1969 BUICK WILDCAT. 5 NEW tires, tape, radio, one owner under 26,000 miles, new condition. Give away for $3,000. 382-2830, between 6-10.

1962 PEUGEOT 404, 4-DOOR sedan, 4 cylinder standard. Excellent condition. Radio, reclining seats. This superb car only $325. 382-8670.

1964 CHRYSLER WINDSOR 4-door sedan in good shape. Automatic, power steering, power brakes, custom radio plus other extras, $795. 658-5104.

1960 FALCON STATION WAGON, radio, white walls, seat belts, seat covers. Tested 'til June '72, $225. Phone 386-1068.

MUSTANG 1967, V-8, AUTOMATic, radio, console, vinyl roof, tow hitch, excellent condition, $1795. 388-9503.

AUTOMATIC, '69 AUSTIN 1100 sedan. Like new throughout. Radio, etc. Leaving country. Must sell. $1425 or best offer. 382-6552.

1964 CORVAIR 2-DOOR 4-SPEED in beautiful condition. New white wall tires. Excellent motor. Tested till May '72. $450. 384-2967.

1963 FORD GALAXIE, 4-DOOR sedan, V-8 automatic, radio, tested. Excellent condition. Bargain, $375. 382-8670.

1962 VOLVO 122-S EXCELLENT condition, radials, roller chains, radio, headrests, offers, 1312 Pearl, 383-1476.

1961 HILLMAN SEDAN. NEW tires. Nice condition. Automatic transmission, needs repairs. Mechanics special. $195. 383-9062.

'66 BEAUMONT, AUTOMATIC, power steering, power brakes, new transmission, new tires, mags. 592-0957.

'55 CHEV, FOR SALE, GOOD running order; '57 chev, Bel Air, parts, good front end. 384-5074 anytime.

1964 RAMBLER 770 HARDTOP, 287 motor, power steering, radio. Offers. 652-3081.

1965 CONVERTIBLE CHEVELLE Malibu, radio, tape deck and tapes. 383-0136.

'65 CHEV IMPALA 2-DOOR hardtop, very good condition, V-8, automatic. 383-8652.

1969 FAIRLANE 500, 6 CYLINder, automatic. One owner. Must sell. 478-4225.

'55 CHEV 283, CAM, SOLIDS, 4-speed, bucket seats. Offers. 386-3686.

1957 PONTIAC, GOOD RELIABLE transportation. Must sell this weekend. 382-3961.

GOOD LITTLE CAR, '58 CONSUL, nice condition, needs transmission, passed test April, $50. 479-6475.

1965 VOLKSWAGEN, GOOD CONdition, $950. 592-4739.

1965 VAUXHALL VIVA, GOOD condition. 477-5893.

'61 SIMCA — $75
386-9635

1960 ENVOY — $195
479-4068

151 FOREIGN IMPORT AND SPORTS CARS

LATE 1969 M.G.B. IMMACULATE shape, wire wheels, Semprel radials, roll bar, ski rack, radio, 3 covers, dual exhaust, wood wheel and more. 386-8660 after 1 p.m.

1968 TRIUMPH GT6. LEAVING for Europe. Highest offer takes. Some racing equipment. Good shape. Wire wheels with radials. 479-3976.

1971 TR6, 6,000 MILES. OVERdrive, stereo many other extras. As new, $3470. Private sale, contact Norman Britnell, 382-9121.

'58 ZEPHYR AUTOMATIC transmission. Runs well. $195. 386-0277.

'65 DATSUN SPORTS 1600 IN good condition, tested, $1200. 384-1683.

'61 AUSTIN MINI STATION wagon, wood trim, excellent condition, $325. 385-9991 evenings.

1969 DATSUN 510 GT, MUST BE seen, extras, excellent condition, $1695. 592-7979.

1963 MG MIDGET, COMPLETELY rebuilt running gear, roll bar, radials. 383-3116.

'62 CORVETTE 327, 4 SPEED, clean, $3200. 388-9378.

1957 JAGUAR MK I, 2.4. PHONE 385-3909 evenings.

154 TRUCKS AND BUSES

HI VALUE TRADES

62 HILLMAN sedan $295
69 I.H. ¾-ton pickup, V-8, 4-speed, canopy $2850
MERC. M500, 12' steel deck $1195
65 I.H. ½-ton pickup, 6 cyl., 4-speed $1095
66 LAND ROVER P.U. $895
63 STUDEBAKER station wagon, very clean $495
67 INT. ½-ton, V-8, 4-speed, canopy $1795
66 INT. ¾-ton, 6-cyl., 4-speed, canopy $1495

Trades accepted — I.H. Financing

INTERNATIONAL HARVESTER
517 Herald St. 388-5508

1968 INTERNATIONAL 1800 392 cubic inch engine, 3-18500 rear axles, 9000 front axle, 5-speed main, 4-speed splicer, Brantford box, power steering, power brakes, mileage, 36,000 miles. Prices $8,500. E. T. Lovett, Monarch Holdings Ltd., 592-0711.

HUNTERS 4-WHEEL DRIVE sale. 1960 Wagon, 6 cyl., CJ5 Jeep V-8, 1969 Jeepster, V-6, 1967 Wagoneer, V-8. Also 2 Chev panels and Econo van. VICTORIA JEEP, Hillside at Rock Bay.

GLEN LAKE AUTO SALES
1970 Datsun ½-ton $1895
1968 Datsun ½-ton $1195
1970 Jeep 4-w-d $2900
2681 Sooke Rd. 478-1771

BUSES FOR SALE

Several Highway Cruiser Diesel and Gas Coaches. Apply Northern Bus Lines, Ltd., Lethbridge, Alberta. Phone 327-3536.

1968 BMC HANDY VAN, CONverted to camper, insulated, bed, sink, stereo, excellent condition $1800 firm. 383-2119.

1947 MERCURY EQUIPPED AS A fire truck and used in that capacity till July 1971. Price $1200. Phone fire chief, 743-2112.

WE HAVE SEVERAL USED buses for sale, condition fair. Any reasonable cash offer considered. Sooke Stages Ltd. 478-7390.

4X4, '69 L.W.B. RANGER, HUBS, 360 V-8, many extras, immaculate, reduced to $3495. Must sell. 592-1581.

1957 GMC SCHOOL BUS

Body and motor, excellent condition. 478-3466.

'61 GMC ½-TON WITH CANOPY, V-8, good condition. Best offer. 385-2591.

1963 TRAVELALL, 4X4, WITH hubs, and power-lok, new tires, $650. 656-1656.

1950 GMC ½-TON, 6 CYLINDER, 3-speed. Offers. 383-0077, after 6 p.m.

'66 FARGO VAN, SEMI CAMPER, V-8 automatic, long body, 598-2638.

1963 MERCURY PICKUP, $600. 642-3428.

154 TRUCKS AND BUSES

1950 GMC PICKUP AND CANopy, excellent shape ('57 Chev. pickup engine, and running gear), 385-4830, Bruce.

1970 GMC ¾-TON V-8 4-SPEED. Fleetside box. Low mileage. Excellent condition. 388-6481 days, 385-7976, up to 9 p.m.

1958 INTERNATIONAL 4X4 PICKup with 8' box, Cutlass hubs. 7,000 miles on motor, $750. 478-3773.

BRAND NEW DATSUN 1-TON pickup, full equipped, $2295.
McCALLUM MOTORS LTD.
1101 YATES ST. 386-6168

1970 CHEV. ½-TON CUSTOM sports, fully equipped with camperette, showroom condition, best offer over $3000. 478-6984.

'49 CHEV HALF-TON PICKUP, asking $210. Tested and licensed. Runs well. Phone 386-7707 or after 9 p.m., 479-7342.

1952 DODGE ¾-TON TRUCK, good running order. Extra 850x20 tires. $200. Call 642-3497 after 6 p.m.

'56 VOLKS MICRO BUS PARTS or whole, also hunter's special Volks, off road, bush buggy. Trailered, offers. 384-8270.

1966 GMC TANDEM DUMP truck, full air, excellent condition. Reasonable. 383-7252.

HUNTERS SPECIAL '52 CHEV. pickup. V-8; $250. 656-1651 or 90 Durrance Rd.

1964 CHEVROLET ½-TON PICKup, 4 forward speeds, with canopy, good condition. 383-2432.

1966 DODGE TANDEM TRUCK, 12-yard box, new motor, $3300. 478-2017.

1963 CHEV PICKUP 6, 4-SPEED, 6 wheels and tires. $875. 382-5449, 1233 Oscar.

1960 INTERNATIONAL ¾-TON 4x4. New tires, new 8000 pound winch. 478-5180.

1964 3-TON G.M.C. FLAT DECK. Tested to July, 72. Open to offers. 478-5180.

'63 FORD ½-TON 6 CYLINDER 3-speed, good condition. $500. 479-6503.

'69 FORD ½-TON 360 V-8, CUSTom cab, heavy equipment. $2450. 642-5189.

1965 DODGE D-200; ¾-TON WITH 6 tires. $1150. 656-4510.

1970 CHEV. TOW TRUCK. 478-6373.

'51 MERCURY PANEL, TESTED, runs good. 383-4457 after 5.

1965 WILLYS JEEP WAGON, $685 or offer. 386-0277.

LAND ROVER, RUNNING WELL. Winch and fewbar. 478-6462.

158 TIRES

B. F. GOODRICH "RADIALS"

Size 115x15
Tubeless

Perfect for VWs
Only $25 each

D & D TIRE
1620 Blanshard St.

TWO 775X14 STUDDED TOWN and country snow tires on Chrysler rims. Like new. $60. 479-4868.

160 PARTS, ACCESSORIES

OUR NEW LOCATION
2150 Blanshard Street
Your Car's "Heart" is the BATTERY
For a Strong, Sure Start Every Time GET an "ACME"
LOWEST PRICES IN TOWN
Delivered and Installed
FRANCIS BATTERY & TIRES LTD.
Retreading Specialists

COMPETITION WEST PERformance Products. Open 6 p.m. to 10 p.m. weekdays and 1 to 6 p.m. Saturdays. Rear entrance 819A Broughton, beside Royal Theatre. 385-3155.

RINGS, BEARINGS, GASKETS, exchange brake shoes, drum turning, pin fitting, valve seat machining.
CORDS PISTON RINGS
At 834 Johnson St. 383-0011

1955 CORVAIR MONZA, IDEAL for part rebuilt motor, new carburetors, new tires, etc. Will sell whole car only. Offers. 383-7319, after 5.

MGA, FULL SET OF WIRE wheels, axles and hubs, transmission, radiator and carburetors. Also dual carbs for flathead. 477-1292.

1963 6 CYLINDER 230 GMC truck motor. 60,000 miles, new liffers, good compression, excellent running condition, $100. 479-2203.

BODYMAN'S SPECIAL '68 Torino GT, whole or parts. 390 automatic, wheels and tires, disc brakes. 384-9094.

VOLKSWAGEN 36 H.P. MOTOR, $100. Transmission $4-61 Volkswagen Beetle, $40. Starters, batteries, tires. Will trade. 383-1492.

4 VOLSWAGEN NEW TIRES, rims and hub caps, $80. Complete. 386-8345, ask for Dave 8 to 6, Monday thru Friday.

MOTOR TRANSMISSION, rear-end, 1960 Austin A-99 Westminster, overdrive. Phone 592-6698 after 5 p.m.

'69 302 FORD ENGINE, COMplete with radiator, good condition, $375. 477-2278.

FOR SALE: BRAND NEW Hurst-Muncle shifter, $75. 382-3554, 386-1289.

HONDA BUBBLE TOP, RED, $100. 592-6606.

WRECKING '48 FORD ½-TON. Phone 478-7135.

PARTS FOR 1962 MINI, GOOD motor, 656-4270.

8 PISTONS, PINS AND RINGS, 218, .020 over size, new, 656-3830.

'57 VOLKSWAGEN FRAME. BEST offer. Phone 478-2528.

'59 RENAULT, $25 COMPLETE. 384-5267

162 AUTO REPAIRS, SERVICE AND TOWING

VOLKSWAGEN PARTS
And Repairs
Available at
BAVARIAN AUTO LTD.
Gov't and Herald 386-1515

YOUR SCRAPPED CAR HAULED away. Reasonable rates. $5 charge for cars brought to our yard. 2013 Millstream Road, 478-6212. Open 8 a.m. to 6 p.m.

TRANSWILL AUTOMATIC transmission specialists. 384-2851. Rebuilt auto transmissions from $69.95. Tuneups from $11.95.

166 CARS AND TRUCKS WANTED

WANTED: 50 CARS FOR CASH
TOP DOLLARS FOR
! SPORTS CARS !
! FOREIGN CARS !
! COMPACTS !
! LOW MILEAGE !
! DOMESTIC CARS !
FULL CASH OR CASH FOR EQUITY
DE PAPE SALES AND SERVICE
384-8035
OR DRIVE TO 847 YATES ST.

TOP DOLLAR PAID FOR CLEAN USED CARS
SELL or CONSIGN

NATIONAL CHRYSLER DODGE
819 YATES STREET
384-8174

CORTINA AUTOMATIC

Disabled veteran needs late model. Cash deal to $1800. 592-4061.

CASH FOR GOOD ENGLISH cars. Haldin Motors, 384-6713, evenings 382-9065.

Wanted '55 or '57 chev V-8 2-door hardtop. Must be in good condition. 478-4203.

166 CARS AND TRUCKS WANTED

Good, Clean CARS AND TRUCKS WANTED
Cash in 5 Minutes
— PLIMLEY —
1010 Yates St.

CASH
For Good Clean Cars

HORWOOD MOTORS
810 Johnson

INSTANT CASH FOR Sports Cars and Imports
BRIAN HOLLEY MOTORS
3319 Douglas — 384-1161

WILLE MOTORS
Instant Cash for Your Car
3240 Douglas 382-2313
Quadra at Pandora 382-5333

SELLING
CASH OR CONSIGN
ART'S CARS — 383-8302

168 CAMPERS, TRAILERS AND MOTOR HOMES

S. J. PEDEN LTD.
YOUR VANGUARD DEALER

INTRODUCES SECURITY PUP IMPORT TRUCK CAMPER BUILT BY VANGUARD

This compact camper features 47" cab-over bunk, 3-burner hot plate, 75-lb. ice box, lots of cupboards.
ONLY $1475

CAMPER AND TRAILER CLEARANCE SALE

Our complete line of '71 Vanguard campers and trailers available for immediate delivery at year-end prices.
NOW IS THE TIME TO BUY!

TRUCK CANOPIES

Don't get caught in the rain. We stock a complete range of canopies for ½ and ¾-ton trucks as well as import truck canopies.

USED SPECIALS

14' '70 Vanguard trailer in spotless condition. Fridge, heater, extra propane tank and toilet compartment $2375
11' '69 Vanguard fibreglass roof, heater, toilet, jacks. Very clean $2195
8' Sleeper to clear $595

BUILDING?

All materials in stock to build your own camper or trailer. Let us save you $$$ on all your building needs.

S. J. PEDEN LTD.
2855 Quesnel St. 386-3464

SEPTEMBER CLEARANCE

68 ARISTOCRAT 17' $2495
65 TRAVELAIRE 16' $1795
65 GLENDETTE 16' $1750
67 SCOTTY 12' $995
69 SCAMPER 14' $1995
67 SPRITE 16' $1895

¾-TON FORD truck and camper, complete $4795
71 SOUTH PARK, 19', fully self-contained, $4395 on the road including tax. Fully CSA approved.
One only, 71 SPORTSCRAFT hardtop tent trailer, demonstrator, $895 including spare wheel and tax.

PURVIS FLACK TRAILER SALES LTD.
1915 Quadra, across from the curling rink
Phone 388-9188
Service Dept. 382-4611

USED TRAVEL TRAILERS

ARISTOCRAT
LAND COMMANDER with Fridge, toilet, sleeps six
FULL PRICE $1900

KENSK

168 CAMPERS, TRAILERS AND MOTOR HOMES

— RENT —
A MOTOR HOME

Sleeps 6, self-contained, off season rates available.
BOOK NOW
PURVIS FLACK TRAILER SALES LTD.
1915 Quadra, across from the Curling Rink
Phone 388-9188 382-4611

ARE YOU LOOKING FOR A near new travel trailer with such luxury features as hot water, gas electric fridge, electric toilet, interior heater? We have just purchased a luxurious new Nomad 21½ foot model from Coastline Trailer Centre, 642 Burnside Road, Victoria. Our former trailer a 1970 Scamper 17½ foot has been used just one season and it's had the best of care. Coastline have it priced at only $2,995, which represents a saving of Approx. $700. It will make a lovely trailer for some lucky family.

WE RECENTLY TRADED OUR 1965 Citation 17 foot Travel Trailer at Coastline Trailer Centre, 642 Burnside Road, Victoria, on a beautiful new 19½ foot Nomad. Our Citation was fully equipped with fridge, furnace, toilet, stove and oven, TV antenna and electric brakes and it's available for sale condition. If you are thinking of buying a used trailer drop down to Coastline and see our Citation. It's well worth the asking price of $1695.

FENNELL'S
TRAILER SUPPLIES
Parts — Propane — Repairs
GALAXIE CAMPERS
Open 7 days a week
6459 Pat Bay Hwy. 652-2511

OPPORTUNITY
De luxe motor home, (trade in), fully equipped with all appliances, hand-crafted immaculate interior, flush toilet and shower, Cambridge oak panelling, carpeted throughout, 8'x25, 265 h.p., GMC, 4-speed. Suitable for de luxe travel or permanent living. Best offer. Wagon Train Mobile Homes, 2524 Douglas Street, 386-6433, 479-7480.

SMALL MORRIS WALK-IN VAN, converted to camper. Contains toilet, stove, fridge, sink, stainless steel water tank, 4 new tires. Sacrifice for quick sale. Best offer over $650. Can be seen at Victoria Brake Specialty, 615 Courtney, weekdays. Owners Phone 385-6707 days.

SECURITY CAMPERS
WINNEBAGO MOTOR HOMES
MORRIS
TRAILERS AND CAMPERS
2936 Douglas at Burnside 385-2332

CANADIAN EMPRESS MOTOR HOMES
Ford and Dodge
"Sale on Skylark Trailers"
Park Space Available
Jackson's Goldstream Estates
974 Goldstream Ave. Hwy. 1-A

24-FOOT CORSAIR, 1969 MODEL, front dinette, rear full bath with tub, optional twin or double beds, many extras, worth over $4,500. See it and make offer at Jackson's Goldstream Estates, ask for Thorn.

DOGWOOD TRAILER SALES
PARTS — PROPANE
RENTALS
RANDELL TRAILERS AND CAMPERS, 478-6841
Highway 1 and Millstream Rd.

DATSUN CAMPERS
New 8' models for import trucks. Lightweight, guaranteed and fully equipped $1395. Furnace etc. optional, also custom building. See display units 2450 Millstream Rd.

SAVE $1700 BY BUYING THIS 1969 24' Aristocrat Classic travel trailer. As new with enclosed 8'x12' canopy and 7'x10' awning. 386-0003.

NEWLY CONVERTED SCHOOL bus in excellent condition. Gas appliances, sleeps five. $3,800 or best offer. Phone (Ganges) 537-2606.

ARISTOCRAT LANDLINER, 20 ft., 1968. Fully self-contained. 1 owner. Immaculate condition. Phone 656-1945.

TRAILER PARK, BEACH access, laundry, store, showers, 550 monthly. Also winter storage. 652-2232.

ATTENTION CAMPER OWNERS Auxiliary gas tanks, tire mounts and bumpers. Oak Bay Texaco, 1990 Oak Bay Ave., 598-3411.

FOR RENT 16' SELF-CONtained trailers and hitches. Van Isle Trailers, 652-1496.

BOX TRAILERS — 5½x6, 4x6, 4x8, for the best price in town. AL'S BOAT Trailers. 383-8233.

WANTED 17'-19' TRAILER with toilet and shower. $1500. 743-2010.

FORD'S CAMPER AND TRAILER Parts and Accessories
3614 Sooke Rd. 478-5813

8' 1970 BLACKFOOT CAMPER, Rossie locks, sleeps 5, fully equipped. $1200. 642-2285.

LIKE NEW, STARCRAFT HARDtop, tent trailer, sleeps six, 3248 Orillia Street.

CAB OVER CAMPER, SLEEPS 4, furnace, fridge, stove with oven, toilet, lot of storage. 478-4745.

CUSTOM BUILT 10 FT. CAMPER, '70 model Vanguard plan. $1750 or offers. 592-2286 after 4:30.

FOR RENT: CAMPER FOR DATsun, $30 weekly, 15' travel trailer, $35 weekly. 384-0872.

NEW ALUMINUM CANOPY, CAN be seen at 2659 Prior.

10 FT. TRUCK CAMPER nearest offer to $550. 479-3215.

169 MOBILE HOMES AND PARKS

BOB'S TRAILER SALES
Highway 1 at Harriet
2 — 16' SHASTAS
1 — 19' GENERAL
3 "used"
TRUCK CAMPERS
All priced to clear "NOW"

2 and 3 bedroom, 12' wide MOBILE homes — all priced right — "WE" always meet "VANCOUVER PRICES"
Spaces for all our homes.

OFFICE 386-3623 HOME 478-4979

GREAT SEPTEMBER SALE
Sales bonus: Choice of Washer and Dryer, Color TV or trip for two to Hawaii. (Plane and Hotel) free with every home.
Victoria: Wagon Trail, 2324 Douglas St., opposite new "Times" Bldg., 386-0433, or at "Hidden Valley", Florence Lake Road, 478-6112, in Duncan: Cowichan Valley Homes, 746-7044.

1970 TRIPLE-E MOTOR HOME, 350 CI V-8 motor, automatic transmission, Chev Chassis, completely self-contained powered by propane and electric. Sleeps six. Wanted, new half-ton truck. Ford preferred. For furthr information phone 478-7410.

GLENKEY MOBILE HOMES LTD.
"Your key to better living"
2705 Douglas St. at Hillside
385-2491 385-2492

KENSKILL 28' FT BY 8 FT. trailer, furnishings built in, located in adult court, close in on bus. Landscaped skirted, cablevision, propane line. Equipped for easy moving. $45 month rent. Inexpensive living. Taking offers. Must be seen 384-9042 or 479-2523 Barry.

TRADE LARGE SEA VIEW home, 2 bedrooms, and den, basement, large frontage ocean view, Sooke (secluded). Consider C.T. mobile home part TRADE. 592-3658.

1967, 12X60, 3-BEDROOM GENERal mobile home. Asking $8800. Very good condition, 478-3789 or 478-4617.

8X40 ONE-BEDROOM FURnished on well landscaped lot in adult park. Extra room, porch. 478-5608 after five.

FOR SALE MOBILE HOME 12X66 Ambassador, 3 bedroom, 1¼ bath, fully furnished, 6 months old. Easy financing. Phone 748-8806.

PLEASANT 2-BEDROOM 1969 12x48 Lamplighter. Set up in parts. Partly furnished. $7800, offers considered. 478-2458.

2-BEDROOM MOBILE HOME ON ¼ acre. Large existing agreement for sale. Full price $13,000. 478-5647 evenings.

KNIGHT, AS NEW, 12X60, 2 BEDrooms, fully furnished or unfurnished. Close to bus and shopping plaza. Adult park. 334 Goldstream.

3-BEDROOM ROLLO HOME, all set up on nice lot in park. $13,900 or offers. 478-2856 or 478-2944.

181 TOURIST ACCOMMODATION

ROCCABELLA GUEST HOUSE — the home of "C'est si bon rotisserie." Rooms single $4 up. Breakfast. 385-9030. 777 Blanshard.

EDELWEISS CHALETS
On Cowichan Lake, new luxurious housekeeping beach cottages. Youbou, Box 83, 743-6660.

MODERN STUDIO TYPE UNITS, close in, everything supplied, Michelangelo, 383-8197 or 386-2812.

1-BEDROOM APT. FULLY FURnished. Daily, weekly and monthly. 592-9516.

185 CONVALESCENT AND REST HOMES

BLUE HERON RETIREMENT LODGE
SHAWNIGAN LAKE
2 acres waterfront, new, bright, fishing, 24 hours care. Excellent food. Vacancy lady, Gentleman, couple. 743-2291.

SPACIOUS PRIVATE, AVAILable for lady interested in quiet elegance at Golden Manor Retirement De luxe. 385-7031.

1 PRIVATE, 1 SEMI-PRIVATE, main floor, personal care, tray service, reasonable. Phone 383-1352.

KIND LOVING CARE FOR ELderly ladies. Good meals, bright rooms, 24-hour service. Reasonable rates. 385-9821.

LOVING CARE FOR MOTHER or Father. Call Mrs. Mack, 383-9315.
FAIRFIELD REST HOME

LADIES full board, color TV, secluded, quiet country atmosphere. 478-3030.

190 ROOM and BOARD

LADY OFFERS COMFORTABLE bssement room, separate 2-piece bathroom and shower to active older lady, non-smoker, for companionship. Rockland Ave.-Linden. 384-7370.

MEN ONLY, ROOM AND BOARD, home privileges. Use of front room and kitchen. Close to bus and stores. $90. 388-4972, 9 a.m.-3 p.m. or 7-9 p.m.

4 CHRISTIAN STUDENTS OR young working men to share good family home. 2 blocks from U-Vic, brand new home. Reasonable rates. 477-6011.

ROOM AND BOARD FOR CHILD and mother, day care available. Oak Bay Junction area. Private home, 383-4586.

CONGENIAL WORKING GIRL OR student. Family home, share room, all found, light duties, $60 a month. Fairfield district. 384-4770.

PROFESSIONAL GENTLEMAN, 42, Vancouver St. and Fairfield area seeks 6:30 supper, 5 nights weekly, Victoria Press Box 462.

ROOM AND BOARD IN PLEASant family home. Suitable for working person. Vic. West. 384-0642.

ROOM WITH FAMILY ATmosphere for responsible young person, on bus line. 382-6508.

VACANCY IN GUEST HOUSE for elderly people. Excellent meals. 383-7797.

LOVING CARE, ROOM AND board for girl 8 to 12. Excellent school one block. Phone 477-4261.

BREAKFAST AND DINNER, central, working man. October 1st. 383-0501.

BOARD AND LARGE ROOM TO share, girls only. Close to town. $75. 382-4344.

LOVELY ROOM IN PRIVATE home for elderly retired lady. Excellent meals. Near bus. 386-5897.

ROOM AND BOARD FOR BUSIness girl or student with car. $85, sharing, $90 single. 479-4097.

ROOM AND BOARD TO SHARE. Walking distance to University. 477-5650.

ROOM AND BOARD, FAIRFIELD area. 384-6564.

ROOM AND BOARD FOR OLDER mature person, 382-9678.

ROOM AND BOARD 386-6520.

ROOM AND BOARD. GIRLS only. 385-4367.

ROOM AND BOARD. 384-9505.

191 ROOM and BOARD WANTED

ROOM AND BOARD DESIRED IN vicinity of Fort-Pandora or Rockland area, by middle-aged widower. Reply Victoria Press, Box 565.

193 ROOMS TO RENT

WANT A NICE ROOM WITH bath and color, cable TV? Reasonable rates, Cheltenham Court Motel, 994 Gorge Rd. West. 385-9539.

MEN ONLY, ROOM, HOME privileges, use of front room and kitchen. Close to bus and stores, $50. 388-4972 9 a.m.-3 p.m. or 7-9 p.m.

ROOM FOR RENT WITH FULL bath. Gentleman preferred. Reduced rent for some gardening. 592-9325.

UNFURNISHED ROOM, IN DUplex, share bath and kitchen, young student preferred. 386-1648 between 6-8 p.m.

ESQUIMALT, MEN ONLY, ALL found. Community kitchen. Private entrance. 382-8613 or 656-2185.

LOW PRICED DOWNTOWN HOUsekeeping rooms, Oxford Hotel, 777 Fort Street, 384-3751.

GOOD ACCOMMODATION, board optional, near town and park. 315 Vancouver Street.

FURNISHED BRIGHT BEDROOM with kitchen facilities $60 per month. 384-6511, 479-1188.

LARGE ROOM, GROUND FLOOR, home privileges, Cablevision, Jubilee area. Older lady. 592-9838.

NICE ROOM FOR WORKING man, All found, $14 week. 384-4524.

SLEEPING ROOM, KITCHEN privileges, James Bay. 384-0859.

197 HOUSEKEEPING ROOMS TO RENT

RITZ HOTEL
Next to Dutch Bakery on Fort St. Housekeeping Rooms, Small Suites By, day, week, or month
T.V. lounge Elevator Service
710 Fort 383-1021

QUIET RESIDENTIAL HOTEL, opposite Centennial Square and City hall for elderly citizens. Reasonably priced rooms by the week or month. Sleeping rooms optional. 710 Cormorant St., 385-9222.

3-ROOM UNIT, MODERN FURnished, utilities, off Shelbourne. Available now. 1530 Stockton Crescent, 477-6745. Single room also available. Letter of introduction required.

BEACON HILL, FURNISHED rooms, 598-3468. 2 baths. Share large kitchen. 2 fridges. Call P. DUECK, 382-7276. Town and Country Realty Ltd.

NEAR U. VIC.
Share huge Gordon Head home with men in 20's, large L.R. with shag carpet, W.W. in bedroom, $80 month. Phone Gerry 382-6611 or 477-8280.

SCOTT APARTMENTS
Extra-large L.H.K. rooms for middle-aged or elderly tenants. Hot and cold water, gas ranges, cablevision all rooms. 2659 Douglas St. 382-1221.

FURNISHED SINGLE OR DOUble bedroom; community kitchen. Senior University students welcome, quiet, references. No pets or children. 598-5438, after 6 p.m.

COMFORTABLE SUNNY BED sitting room, close to town, community kitchen, only lady wanting long-term residence. $50. 382-5664.

WELL FURNISHED ROOMS. Kitchen, laundry and cablevision. $60, $65, and $75. 3065 Washington, 386-3995.

GENTLEMAN, CLOSE IN, share kitchen, 941 Kings, $50. 382-0480 and 479-5641.

FURNISHED HOUSEKEEPING room, elderly quiet person only. 385-2753.

FAIRFIELD BRIGHT CLEAN room for young person, $55 a month. 388-6966, 477-8854.

NEAR FORT AND COOK, FRIG., stove, free cablevision and parking. 384-5920.

CLEAN LARGE ROOM, FULLY furnished, for middle aged or elderly lady. 384-0185.

BRIGHT, COSY, HANDY TO town, kitchenette, cablevision, ladies preferred, $65, 477-2833.

2 ROOMS FOR ELDERLY LADIES, $45 and $50, near town. 477-5878.

LIGHT HOUSEKEEPING, FAIRfield. 384-2949.

2 ROOMS, WORKING LADY, quiet, $64, 931 McClure St.

200 APARTMENTS TO RENT, UNFURNISHED

TUDOR ESTATES LTD.,
2030 DOUGLAS ST.

ST. MARGARET'S
1830 Fern St.
Luxurious new building with pool, saunas and rec. room. Four only, one-bedroom, Fourth floor, from $146. Phone 385-0201.

CHARTWELL HOUSE
1343 Harrison St.
Available immediately. Two-Bedroom corner, $153. Available Oct. 1st. One-Bedroom from $125. Phone 382-0863.

THE FONTAINEBLEAU
3159 Shelbourne
Available 1st October, one only, two-bedroom corner suite, third floor, $176. Phone 592-0554.

MARQUEE COURT
2095 Oak Bay Ave.
One only, one-bedroom, $134. Two-bedroom from $175. Phone 592-6007.

MITCHELL OAKS
2065 Oak Bay Ave.
Available 1st Oct., one only, one-bedroom, $135. Phone 598-3285.

All of the above offer wall-to-wall, drapes, cablevision, heat, outside parking, controlled entrances and resident managers.
ADULTS ONLY—NO PETS

SPOTLESSLY CLEAN
1400 CAMOSUN — City centre — modern 1-bedroom suite, drapes, individual heat controls, free laundry facilities, balconies, cablevision supplied. To view contact resident caretaker, ste. 204. Rent $125.

UNIVERSITY
JUBILEE AREA
Modern suites with all conveniences including drapes, laundry facilities, cablevision, balconies individual heat controls, intercom and controlled entrances. On bus line.
1791 ROCKLAND AVE.
1-B.R. — $125
2-B.R. — $150
Phone 388-6349.
1955 ASHGROVE ST.
1-B.R. — $130
2-B.R. — $160
Phone 385-7672

NEAR WATERFRONT
128 CROFT ST: — Walking distance to town and waterfront. Comfortable ground floor, 1-bedroom suite, all modern conveniences. Rent $122. To view call 382-8096.

A. BERNARD and CO. LTD.
655 Fort St. 384-9335

1 BEDROOM, $135. GLEN CAIRN Apartments. 477 Superior.

1 bedrom $117. Kingswood Apartments. 2552 Vancouver St.

1 bedroom $135. Wycliffe Apartments, 1510 Jubilee Ave.
Phone 592-2218

COOK ST. NEAR BAY — Modern 1-BR ste. available now. $110 per mo.

BOORMAN INVESTMENT CO. LTD.
1111 Government St. 386-9216

DOWNTOWN
2219 Dowler Place
Large 1-bedroom suite, separate entrance, Carpets throughout, quiet. $110. Phone 388-5824.

BRIGHT, SPACIOUS, 2-bedrooms, close in, quiet block, suit older couple, $122, 477-2833.

2-BEDROOM SUITE, CLOSE TO Naden and Dockyard. Cablevision included. $130. 386-6126.

ESQUIMALT LARGE ONEbedroom suite with balcony, sea view, bus at door, $125. 385-3561.

BURNSIDE, SPACIOUS 1-bedroom self-contained suite, $115. 386-6936.

ESQUIMALT, 1-BEDROOM apartment. Near bus, shops, park. $80. Mr. Bacon, 385-2456.

FAIRFIELD, UNFURNISHED 2-bedroom suite. Children welcome. 383-3205.

200 APARTMENTS TO RENT, UNFURNISHED

"THE OAK BAY MALL"
2025 OAK BAY AVENUE
Centrally located to bus, shopping centre, UVic, Jubilee and leisure areas. Luxury apartment with bright de luxe suites.
FACILITIES AVAILABLE
BILLIARD ROOM
SAUNA ROOM
WORKSHOP
—High quality soundproofing;
—Attractive wall-to-wall carpets,
—De luxe factory-made cabinets, colored automatic appliances,
—Generous living areas,
—Cushion floors in kit. and bath
—Ceramic tiling, colored vanities,
—Fiberglass "draperies—
—Self-closing fire doors,
—Silent elevator,
—Covered parking,
—Courteous, efficient managers—
—All suites include heat, cablevision, drapes, storage, parking.

1 BEDROOM $142
2 BEDROOM $160

Mr. and Mrs. A. Greul
Suite 302, 592-6345

PARK PACIFIC APARTMENTS LTD.
For details and transportation to view all above suites, call Mr. Bowlby, Prop. Mgr. 598-1790.

On Waterfront
MARINA PARK APARTMENTS
2000 WHITE BIRCH RD., SIDNEY
Just North of Resthaven Hospital
Sea View From Most Suites
(even from the kitchen)
—Large roomy size balcony with privacy
—Self-cleaning oven ranges
—Large 2-door refrigerators
—Sauna and shower
—Health and Exercise room
—Hobby room
Come and see the many, many de luxe features in these brand new suites.
1-Bedrm. suite from $135
2-Bedroom suite $185
Resident Managers
Mr. and Mrs. E. Arden
656-1616 or 477-2300

ORCHARD HOUSE
Located in a lovely country landscaping, near parks, downtown and major transit systems. Comfortably soundproofed. Quiet, fast elevator service with controlled entrance through the 22 floors of friendly apartments. Three levels of garage parking insure protection and privacy to the occupants.
FEATURES:
—Cablevision and F.M.
—Laundries on every second floor
—Deep private balconies
—Shag carpets or hardwood
—Large storage lockers
—Swimming pool, sauna
—Hydrotherapy pool
1-BR Suite from $130
2-BR Suite from $170
Studio from $115
Resident Manager
382-4650

TRUE VALUE
COMPARE OUR RENTS
FOR REAL
APARTMENT VALUE
Spacious suites, elevator, carpets, drapes, free parking, cablevision, excellent shopping facility, bus stop at door.
1-BEDROOM SUITES FROM $128
2-BEDROOM SUITE—$164
OAKVIEW MANOR
3420 QUADRA
Inquire Suite A
or 383-9393
Rental Agents
P. R. Brown and Sons Limited
762 Fort Street 385-3435

LOOKING FOR QUIETNESS
Come to Beautiful
DUNSMUIR HOUSE
831 Dunsmuir Rd.
(Off Esquimalt Rd.)
We offer:
Fireplaces
Game room
Pressurized halls
Controlled entrance
And much more—
1-2 bdr from $139
Res. Mgr 388-4943

GREENLEAVES
2523 WARK ST.
NOW RENTING
New building located on quiet street, walking distance to town. Featuring wall-to-wall carpeting, controlled entrance, colored appliances, individual heat control. Bach. Suite from $105
1-BR from $125
BROWN BROS. AGENCIES LTD.
385-8771 Anytime!

DARDANELLES
New Apt. Block
1445 Fort 386-0467
1-bedroom—$127 and $130
No Pets
Balcony, drapes, w-w carpets, colored appliances, parking.

MONTE CARLO
1030 PENDERGAST
New, quality building, desirable location near Beacon Hill Park.
1-bedroom, $143
Call Res. Manager, 384-1044

CASA MONTEGO
1035 PENDERGAST
1-bedroom from $125 to $135
Res. Manager, 382-4090
G and O Holdings, 598-4821

THE GLENWOOD
206 OSWEGO
Close to sea, parks and town
Available October 1st
1-BR suite — $125
Res. Caretaker — 383-8508
Montreal Trust Co.
386-2111 L.35

RITHET PLACE
New Apartment Block
500 Rithet St. 385-2559
SEAVIEW
1 bedroom $140
Wall to wall carpets, drapes, cablevision and parking.
REGINA APTS — 291 Regina Ave. 1-BR suite available Oct. 1. Call resident mgr. 384-3739, or
BAYSHORE REALTY LTD.
388-6424

AVAILABLE OCTOBER 1ST, ATtractive modern 4-room suite, second floor. No children or pets. Cablevision and parking. View from 9 a.m. to 5:30, 382-4588.

CARLTON TERRACE APTS. Esquimalt. 1 only. Large 1-bedroom, $146.9. Includes hydro, cablevision, laundry, wall-to-wall drapes. Please phone 382-7598 or 382-6823.

LAVINA COURT
2120 Cadboro Bay Rd. Large 1-bedroom, $118. Close to shopping and bus. Adults, no pets. Call 592-0730.

ELMBROOK, 1471 FORT. LARGE quiet, top floor 1-bedroom suite, $130. Elevator, balcony, free heat, parking, laundry. 388-9981.

1 BEDROOM SUITE, CARMELLA Apartments, 805 Cook. Carpet, cablevision, free laundry facilities. $120, 479-4024, 383-1233.

1-BEDROOM SUITE, GORGE area, available Oct. 1st. Fridge, stove, drapes, water, cablevision, parking included. 384-1667.

BACHELOR SUITE, NEAR SIMPsons Sears, $85. Resident Manager, 386-3766.

1½-BEDROOM SUITE, UTILITIES included, $130. 386-6184.

200 APARTMENTS TO RENT, UNFURNISHED

ELMWOOD TERRACE
1399 Stanley at Pandora
SET IN SPACIOUS GROUNDS FORMING A PRIVATE PARK SHADED BY GIANT ELM TREES.
All the features expected in a new quality building:
—Carpeted throughout
—Wall-to-wall drapes
—Clean electric heat
—Very large balconies
—Cablevision
—Thorough soundproofing
—Sauna, exercise room
—Billiards and ping-pong
—Laundry
—Roof sundeck
LARGE TOP FLOOR, ONE BEDROOM SUITE, $136.
Resident Manager: 388-6718
Adults Only — No Pets
Diamond Developments Ltd.

DOVER HOUSE
1138 YATES STREET
OPENING NOVEMBER 1, 1971
Reservations now being accepted for superior one, two or three-bedroom accommodation. This apartment offers large suites, shag carpeting, quality appliances and fixtures and excellent soundproofing.
1-BEDROOM FROM $134
2-BEDROOM FROM $171
3-BEDROOM FROM $211
For further information please contact rental agents:
762 Fort Street 385-3435
P. R. BROWN and SONS LIMITED

LORD AND LADY SIMCOE
The Simcoes
"Victoria's Prestige Address"
1 or 2 bedroom suites furnished or unfurnished.
Large heated pool in Delightful Garden Setting
Sauna's
Soundproofing
Wall-to-wall carpet
Free outdoor parking
Recreation room
Lounge
Cablevision
Controlled entrances
440 - 450 Simcoe St. 385-3111

CRESTWOOD APARTMENTS
2330 COOK ST.
Available now: 2 cute 1-bedroom corner suites. Hdwd. floors, colored appliances, vanity bath, $112 per month.
Available Sept. 15th: 1 2-bedroom corner suite, same features as above, $127.
Modern block, close in on bus line, free heat, cablevision and parking. Mature adults, no children or pets. Ph. 385-0967 for appointment to view.

TUDOR ESTATES LTD.,
2030 DOUGLAS ST.

THE PONDEROSA
1184 Esquimalt Rd.
One only, two-bedroom suite available in this desirable location, close to shopping and transportation, offering elevator service, drapes, cablevision, heat and controlled entrance being installed. Monthly rental $147. Phone 382-6936.

BURNSIDE GARDENS
3622 TILLICUM
2-BR.—$150
3-BR. Townhouse—$170
Close to schools, shopping, bus service. Large swimming pool. Children welcome. No pets.
384-0034 — 384-4365

COLONY PARK MANOR
1680 Poplar
UNIVERSITY DISTRICT
1-BEDROOM SUITE
$150
AVAILABLE OCT. 1
Res. Mgrs. (Mr. and Mrs. D. Bertrand)
477-1711

$115
ROSEWOOD APARTMENTS
2558 QUADRA STREET
1-bedroom Corner Suite
Available October 1
Phone 388-4838
P. R. BROWN and SONS LIMITED
762 Fort Street 385-3435

MARIFIELD PARK
562-6 SIMCOE ST.
Large beautiful decorated apartment with sunken bath, 12x15 bedrooms, plus wall to wall carpets. 1 bedroom from $125. 2 bedrooms, $160. Adults only. No pets. Residential Manager, 383-7628. Goward Developments Ltd.

MICHIGAN COURT
323 MICHIGAN ST.
UNDER NEW MANAGEMENT
1 BR. Rent from $125 to $136. Convenient location, spacious suites, W-W, drapes, individual thermostats, free laundry and parking. Royal Trust 388-4311.

UNIVERSITY GARDEN HOMES
3-bedroom townhouse, 1½ bathrooms, family room, opening on to spacious lawn, inner court. Parking, heat, hot water, cablevision, drapes, appliances included. $195 a month. October 1. No pets. 386-6235.

NEAR CENTRAL PARK, NICE compact 1-bedroom lower suite with private entrance. Panelling, chandelier, electric range, fridge, heat, electric and water included. No children. $115. 382-4740.

LANGFORD
2 rooms and bath, suit 1 or 2 persons. Range, fridge, carpets and drapes supplied. $135 includes utilities. 478-4446.

1-BEDROOM BASEMENT SUITE in country. Ocean view. Middle-aged couple. $120. Available now. References. Victoria Press Box 580.

VIEW ROYAL APTS. 1-bedroom ground floor, cablevision, garage. Bus at door. Adults. $95. 479-6918.

DELUXE BACHELOR SUITE IN modern building for mature or retired people only $110. 160 Government St.

NEAR NADEN, LARGE 2-BEDroom suite, electric range, fridge, heat included $145. 388-4925, 384-1622.

THE CHATELAINE
1435 Elford St. 383-6809
1-Bedroom from $120
New, Modern Buildings

ESQUIMALT, 2-BEDROOM apartment, 6-year-old block. Heat, cablevision and drapes included. Adults only. October 1st. 385-6598.

GLAMIS MANOR, 2119 OAK BAY. Spacious 1-bedroom suite with dining room. Ideal for married people, $127.50. Phone 592-3130.

592 TO 5105 SELF-CONTAINED bachelor and 1-bedroom apartments. Baby welcome. Oct. 1 possession. 425 Wilson St. 382-1179.

PARK TOWERS APARTMENT, Vancouver-Rockland. Spacious 1-bedroom suite. Cable, $120. Royal Trust, 388-4311.

GARDEN PARK COURT
Loval Avenue, nice 1-bedroom suite at $95.00. Close to Town and Country and Mayfair. 384-5059.

THE CORONA
1-Bedroom from $120
New, Modern Buildings
1430 Stadacona Ave. 382-2661

JUBILEE AREA, LARGE bright bedroom suite, heat and light included, pets or 1 child welcome. $125. 592-7714.

200 APARTMENTS TO RENT UNFURNISHED

NONALEE MANSIONS
2626 COOK ST.
High elevation. Panoramic views. On bus line. Just ½ block to 2nd bus line.
Available now
FEATURES INCLUDE:
—W-W quality carpets
—Superior soundproofing
—Concrete floors
—Insulated walls
—Oil hot water heating
—Private balconies
—Free parking
—Cablevision
—Controlled entrance
—Covered parking available at nominal charge
Limited number 1-bedroom suites available on 3rd and 4th floors from $128.
Resident Manager, Ste. 201
385-0987

HERITAGE HOUSE
520 RITHET ST.
—2 minutes walk to James Bay waterfront
—Almost new, attractive building
"FRIENDLY ATMOSPHERE"
—Reasonable for working singles or couples
—Quiet for senior citizens
—Your baby or disciplined child accepted after discussion and agreement.
1 and 2-bedroom suites available now.
384-4418

OAK RIDGE HOUSE
2646 COOK ST.
High elevation with a view of Victoria. Only two 1-bedroom suites left.
Resident Manager
Suite 209
383-1542
H. J. T. INVESTMENTS

CHARTER HOUSE
435 Michigan
384-8923
Studio Available
2 Bedrooms Available
REGENT TOWERS
415 Michigan
383-6216
Bachelor Available
1 Bedroom Available
—Swimming pool
—Covered parking
—Cablevision
—Located in spacious well-kept grounds
—Pleasant stroll to downtown
—Choice ocean view
All Rental Enquiries Welcome
Managed by
NORTH WEST TRUST
386-3534

NOW RENTING!
Victoria's Most Central Highrise Development
WESTPARK TOWERS
1147 Quadra at View
LIMITED INCOME PROJECT
NO PETS, PLEASE
Bachelor Suites from $87
1-BR Suites from $111
FEATURING:
—Hot water heating
—Whirlpool and sauna
—Walking track and sundeck on roof
—Complete shopping complex to follow
—Two blocks from mid-town
—Inside, semi-heated parking available
HOURS: Daily 9 a.m.-12; 1-5; 6-8 p.m.; Sat., 10 a.m.-5 p.m.; Sunday, 2 p.m.-5 p.m.
For Appointment to View, Call Resident Manager, Ray Templeton
382-0922

THE PRINCESS PATRICIA
701 - 703 Esquimalt Rd.
View the Blue Pacific and Inner Harbor
From our Spacious Suites
—Cable vision
—Lounge
—Sauna
—Controlled Entrances
—Sound proofing
—Recreation Room
—Child 2 and under welcome
Available now—1 bedroom suites from $128.
Small pets accepted.
Inquiries 9 a.m. to 8 p.m.
Phone 382-2223

ESQUIMALT ROAD
CORNER HEAD ST.
1-bedroom suites available immediately, near Naden and H.M.C. Dockyards. $75.
CALL MR. McCARTHY
383-6180
KER and STEPHENSON LTD.
385-3411

CAIRN VILLA APARTMENTS
Brand new 1 and 2-bedroom suites for rent, ideal for retired people, because of its park setting, 1 mature child considered. Located corner of Lampson and Old Esquimalt Road. For further information, call Mr. Woods, resident manager, 383-3239 or 598-2764.

OLYMPIC VIEW
1160 Esquimalt Rd.
A lovely large suites, nearing completion for October 1 occupancy. Lounge and hobby room, quality carpets and appliances, controlled entrance, located across from shopping centre. Bus stop at door. Resident manager in attendance. Phone anytime, 384-9121.

GOODACRE TOWERS
350 and 360 DOUGLAS ST.
Directly opposite Goodacre Lake in beautiful Beacon Hill Park. Customary highrise amenities. Studios, and 1 bedroom available for immediate occupancy. Adults only. No pets allowed. For further rental information phone 385-6111, 9 to 5.

MAGDELEN COURT
1179 Yates
Vacancies for 1st October, 1 bedroom and bachelor. Cosy, new, modern, close to downtown. Children welcome.

PARK ROYAL MANOR
Pakington-Cook. Quiet and convenient location. 1 BR $132 and $137 1st. Oct.
Royal Trust 388-4311

RIDGE APTS., 2120 RIDGE RD. Very attractive 1-bedroom suite with carpets, drapes, cablevision, etc., $120. Babies welcome. To view call Mr. Krieger, 382-0506.

2-BEDROOM SUITE, HEAT, water, fridge, stove, $120. 1000 Tillicum. 382-3343.

200 APARTMENTS TO RENT UNFURNISHED

BROWN BROS. ON BLANSHARD
385-6771 ANYTIME

$122
GRENADIER MANOR
1537 Belcher Ave.
1 B.R. suite. Vacant. Wall to wall carpet. Quiet location on bus line and shopping. Resident Manager.

$135
BARRINGTON MANOR
2174 Cadboro Bay Rd.
1 B.R. suite, wall to wall carpet. Close to bus and stores. Oct. 1 1971.

$135
SIERRA VILLA
547 Niagara St.
1 B.R. suite, vacant, top floor. Wall to wall carpet. Elevator Controlled entrance. Walking distance to sea and downtown. Also 2 B.R. at $160 Oct. 1, 1971.

$145
WOODRIDGE MANOR
2230 Cadboro Bay Rd., Oak Bay
Top floor, 1 B.R. suite. Wall to wall carpet. On bus line and close to shopping. Vacant.

$130
BEACON ARMS
505 Rupert St.
Spacious 1 B.R. suite. Hardwood floors. Nice location overlooking Beacon Hill Park. Oct. 1, 1971.

$135
HARBOUR VIEW MANOR
925 Esquimalt Rd.
Good building, excellent seaview. Close to bus and stores etc. 1 B.R. available now. Resident Manager. Also 1 B.R. at $125 Oct. 1, 1971.

$120
LORD NELSON
1615 Belmont Ave.
1 B.R. suite, hardwood floors. Elec. kitchen. Near bus and shops. Oct. 1, 1971 or sooner.

$140
LUXOR MANOR
1050 Richardson St.
Large 2 B.R. suite. Hardwood floors. Close to Beacon Hill Park. On bus line Sorry no children. Oct. 1, 1971.

$117
PARK LODGE
912 Heywood Ave.
1 B.R. suite, hardwood floors. Across from Beacon Hill Park. Walking distance to town, Oct. 1, 1971. Also 1 B.R. at $125. Vacant.

$145
ROYAL RAMADA
825 Cook St.
2 B.R. suite, elec. kitchen, hardwood floors. Close to bus and stores. Vacant Also 1 B.R. at $130 Oct. 1, 1971.

$110
GROTON MANOR
550 Rupert St.
1 B.R. suite, Elec. kitchen, wall to wall carpet. Walking distance to town. Oct. 1, 1971.

$130
SKYLINE GORGE APTS.
2925 Qu'Apelle St.
High location overlooking the Gorge waters. Lovely carpets, spacious dining rooms. Close to bus and stores. Coloured appliances. Elevator. Vacant Resident Manager.

$140
BOWKER MANOR
2233 Bowker Ave.
Hydro included
1 B.R. suite, Oct. 1, 1971. Spacious rooms, wall to wall carpet. Quiet location. Vacant.

$135
REGENCY APTS.
1975 Lee Ave.
2 B.R. suite. Elec. kitchen, hardwood floors. Close to shopping and bus line. Resident Manager. Oct. 1, 1971.

$138
REDWOOD MANOR
430 Chester St.
$120
Spacious 1 B.R. suite, wall to wall carpet. Quiet location. Walking distance to town. Stores and on bus line. Oct. 1, 1971.

ROYAL COMMODORE
715 Vancouver St.
1 B.R. suite, hardwood floors. Elec. kitchen. Close to stores and bus lines. Oct. 1, 1971.

BROWN BROS. AGENCIES LTD.
385-8771 Anytime!
Free transportation available 9 to 4 weekdays

OLYMPIC COURT APARTMENTS
827 Selkirk Street
Esquimalt
Close to Gorge Vale GOLF COURSE
EXTREMELY QUIET AREA
ON VIEW DAILY
A Brand New Apartment
All One-Bedroom Suites
From $132
All services included
Pay only your telephone
CALL 382-5586 ANYTIME

NELSON LODGE
1337 Saunders St.
Sauna Bath. Wall-to-wall carpet, elevator. Controlled entrance. Resident Manager.
Bachelor $110
1 bedroom $130
2 bedroom $165
BROWN BROS. AGENCIES LTD.,
385-8771 Anytime!

VISTA DEL MAR
(Spectacular Sea Views)
1378 Lyall, Esquimalt
26 deluxe suites with features you only expect to find in larger buildings; sauna, hospitality room, wide balconies, fantastic views of Olympics, Straits and Harbour. Some one bedroom and bachelors remaining; low monthly rentals for true luxury. Immediate occupancy. 382-8313 or Res. Mgr. 383-7252.

$115 — 851 GLADIOLA — 1-bedroom, self-contained suite in modern home. New range and fridge. All utilities supplied. Not a basement suite. Available September 15th.
$137 — 2565 BEACH DRIVE — 2-bedroom suite in quiet block located close to Willows Beach and Fairfield shopping. Bus transportation. Available October 15.
PEMBERTON, HOLMES LTD.
384-8126

DIAMOND HEAD
667 HEAD STREET
Brand new apartments now renting. Featuring jumbo size suites. Controlled entrance, wall-to-wall carpet, drapes, roof-top sundeck. Colored fixtures, elevator. Rents from $125, 1 bedroom and $160, 2

215 HALLS, WAREHOUSES, STORES AND OFFICES TO RENT

Prime retail or commercial space available immediately adjacent to city parking. Over 8,000 sq. ft. Ground floor has good exposure and leads to attractive upper floor by wide staircase. Present lease expires December 31, 1975. Reasonable terms.

F. C. Pollard
BOULTBEE, SWEET REALTY LIMITED
737 Fort Street,
Victoria, B.C.
388-5561

RELOCATING
Excellent opportunity for business firm requiring deluxe ground floor accommodation. 820 sq. ft. of wall-to-wall carpeted and fully partitioned space. 3 large offices, reception area, coffee room, washroom. In newly constructed building, city location, lots of parking. For further information call:
TERRY MANN, 385-7761
D. F. HANLEY AGENCIES LTD.

"PRIME OFFICE SPACE"
"GROUND FLOOR"
Over 4,000 sq. ft. of office space centrally located in good traffic area with off-street parking. Can be divided. Good lease at $2.50 per sq. ft. For details contact K. E. DICKSON, 386-1361, Canada Permanent Trust.

PRIME OFFICE SPACE AVAILable with attractive leasing terms. Also retail space in various parts of the city, some available now.
F. C. POLLARD
BOULTBEE, SWEET REALTY LIMITED
388-5561

OFFICE and WAREHOUSE SPACE-FOR-RENT
3 choice locations in new buildings, various sizes. Dock height or level loading. Offices with view of city. Good parking. Reasonable rent. R. Hanson at Island Homes Ltd., 386-7545, Res. 477-3720.

OFFICE SPACE TO RENT
Looking for something different — a little of the old-world charm? See our attractively renovated interior Board of Trade Building, 31 Bastion Square. Apply West Property Management Ltd. care of Goodacre Towers. 385-8111.

A 7200 SQ. FT. SHOWROOM
is available Downtown. Lease this excellent street level location for $1.25 per sq. ft.
J. B. LAW
PEMBERTON, HOLMES LTD.

STREET LEVEL, CARPETED 15'x15', adjacent shared waiting room and washrooms. $115 plus Hydro monthly. Parking. Appointment to view, 383-9814, 912 Cormorant.

FINE LARGE STORE FOR rent. Mezzanine and work shop at rear. Parking for 4 cars. Rent $200 a month. 598-3972.

BODY SHOP OR MECHANIC space for rent, Johnson Street, new building. Phone 384-8524, 9-5 p.m.

STORE OR OFFICE FOR RENT. 1010 Cook Street at Fort. $125 monthly. 383-6083.

OFFICE AND WAREHOUSE space for rent. For particulars call 383-9911.

6,000 SQ. FT. WAREHOUSE PLUS office on Douglas. $295 monthly. 384-2851.

OFFICE AND WAREHOUSE FOR rent. Reasonable. 386-8435.

230 PERSONAL LOANS AND INSURANCE

IF YOU NEED MONEY FOR ANY REASON

Amount	Approx. Mtge. Monthly Pymt
$2000	$23.64
$4000	$47.27
$5000	$59.09

Examples on loans with amortization to 15 years.
1st and 2nd Mortgages arranged. Agreements and Mortgages purchased.

AVIS, 1394 Hillside
386-9715; 386-9046 Evenings

GET THE CASH YOU NEED TO CONSOLIDATE YOUR DEBTS
and reduce your monthly payments by up to 50%. For personal attention ask for BERNIE LeDUC at 386-1214.
M. P. Tellier Securities Ltd.
912 Douglas Street

MONEY
For Any Reason
ISLAND FINANCES LTD.
386-6381 762 Fort St.
Locally owned and operated
Since 1925

233 MORTGAGE LOANS AND INSURANCE

THE EQUITY IN YOUR HOME IS YOUR BEST CREDIT REFERENCE

No red tape.
No credit references required.
No employment checks.
No obligation.
Yes our service is fast.
Yes our rates are low.
Yes we make 1st, 2nd and 3rd mortgages.
Yes we buy existing mortgages and agreements.

If you need money for any reason and you have equity in your home then call the mortgage specialists. Difficult deals are our specialty.

RAE INVESTMENTS LIMITED
Anywhere on Vancouver Island
Victoria 388-7891
Nanaimo 754-2105

SECOND MORTGAGE MONEY

Canada's leading second mortgage company will loan you $1,600 to $10,000 or more—quickly and confidentially.

—No hidden charges—No bonus
—No arrangement fees
—Lower, competitive interest rates
—Repayment schedules — up to 20 years.
—Prepayment privilege at any time.

Existing mortgages and agreements also purchased for cash.

C.A.C. REALTY LIMITED
1083 Fort Street
Phone 384-9371

MORTGAGE LOANS
First mortgages available up to any amount at current interest rates. Quick decisions.
BROWN BROS. AGENCIES LTD.
1125 Blanshard 385-8771

FOR
MORTGAGE MONEY
R. DOUGLAS AGENCIES
386-8401

FIRST AND SECOND MORTgages fast on lots or vacant land, Anywhere. Caladonian Investments. Call A. Klenman, Town and Country Realty Ltd., 382-7276.

CASH FOR YOUR MORTGAGE or agreement for sale. Quick decisions and highest prices paid. M. Braithwaite, Financial Survey Ltd., 384-9305. Res. 592-0638.

233 MORTGAGE LOANS AND INSURANCE

2nd MORTGAGE LOANS FROM PRIVATE FUNDS
WITHOUT BONUS
At a fully-disclosed and reasonable interest cost chargeable only from the date of loan to the day of payoff.
WE CAN USUALLY OBTAIN A HIGHER PRICE for your second mortgage or agreement VICTORIA and UP-ISLAND. Your document can be appraised for immediate sale for cash without obligation, or I will arrange a loan against this plan which is best for your circumstances.
COUNTRY, UP-ISLAND AND GULF ISLANDS MORTGAGES
REFINANCING A SPECIALTY
VACANT LAND AND LAND DEVELOPERS LOANS ANYWHERE
Please Call Mr. Thomas at
DOUGLAS HAWKES LTD.
990 Blanshard St.
384-7128 Res. 479-6382

NEED MONEY NOW?
In many cases the quickest and most economical way to solve your high payment problems is by a phone call to Block Bros. Realty Ltd.

WHY?
Because we have mortgage money available to help you. The equity in your home provides you with borrowing power to lower those payments. We have money for new first mortgages, second mortgages and short term interim arrangements.
If you are a home owner and having money problems, give us a call, we'll help you.

MORTGAGE DEPARTMENT
BLOCK BROS. REALTY LTD.
1800 BLANSHARD ST.
386-3231 386-3231

MONEY AVAILABLE
For any useful purpose. First and Second Mortgages on homes and apartment building, debt consolidation, buying a car, refurnishing, etc.
Contact the
MORTGAGE DEPT.
P. R. BROWN and SONS
762 FORT ST. 385-3435

AVAILABLE
INSTITUTIONAL and PRIVATE FUNDS
1st and 2nd MORTGAGES
also
INTERIM FINANCING
CLAYTON STUBER
386-1361 385-3982
Canada Permanent Trust
Real Estate Division

FIRST AND SECOND MORTGAGE FUNDS AVAILABLE AT COMPETITIVE RATES. FOR QUICK DECISION, CALL MR. R. D. McKENZIE, 386-7521, 479-5047.
BOORMAN INVESTMENT CO. LTD.
1111 GOVERNMENT STREET

MONEY TO LOAN ON mortgages. Quick decisions. Also agreements and mortgages purchased for cash. See us for top price.
A. BERNARD and CO. LTD.
655 Fort Street 384-9339

$6000 AVAILABLE FOR GOOD 1st or 2nd mortgage, no appraisal or procuring fee, or will buy good 1st or 2nd mortgage. Enquires to Victoria Press Box 576.

234 MORTGAGES FOR SALE

INVESTORS
Make your money work for you in excellent mortgages where security and yield is high.
Our selection of 1st and 2nd mortgages — equity mortgages — interim financing opportunities — and all types of investments in the mortgage field have been thoroughly checked and offer yields from 10 per cent up.
Full particulars and information on all mortgage investments offered by us.
We include in all mortgages originated by us added protective clauses for your additional security.

Contact
DON MacGILLIVRAY
BOULTBEE, SWEET REALTY LIMITED
Yorkshire Trust Affiliate
737 Fort Street
Victoria, B.C.
Telephone 388-5561
24-Hour Service

235 WANTED TO BORROW

REQUIRED $150,000 1st MORTGAGE ON 480 ACRES SUBDIVISION CLOSE TO VICTORIA. 2 MILES RIVER FRONT INTEREST OR PARTICIPATION. CALL N. HYDE, WOODLEY ESTATES LTD., 852 FORT ST., 388-7361.

MY CLIENT HAS $9,400 CASH, REQUIRES $8,700 2nd MORTGAGE AT 10% ON PROPERTY VALUED AT $25,500 or $15,500 1st MORTGAGE AT 9½%. VERY SECURE INVESTMENT. PHONE BILL ALFREY 384-8001, BROADVIEW PROPERTIES LTD.

NEEDED — $8-9 THOUSAND second on valuable Victoria waterfront. Will pay up to 12% interest per annum.
Call John D. Tisdalle, 388-5178
Rose Hill Agencies Ltd.
908 Hillside Ave.

$20,000-$25,000 FIRST MORTGAGE needed on a new $40,000 home with clear title. 25 year mortgage with 5 year term. Will pay 9½ per cent interest. 656-2512.

240 BUSINESS OPPORTUNITIES

FAMILY MOTEL
GOOD PROFITS
VANCOUVER ISLAND
20 first class units, TV, radio, phones, etc. (some kitchen). All units wall-to-wall, tile baths. 3-Bedroom quarters for owners. Over 800 sq. ft. in office, ample for games room or coffee shop. Built and designed for minimum upkeep. South of Nanaimo. Ample parking. On main highway. Shows $20,000 net. Ful price $190,000 with $50,000 down. Excellent terms from owner. Contact Bernie L. Knelson, c-o Nanaimo Realty Co. Ltd., Box 518, Nanaimo, B.C., or phone 754-2311 or eves. 758-5566.

ATTENTION! PROFESSIONAL MEN!
Must be sold! — attractive and most versatile commercial building, located in the heart of rapidly developing area in city. Desirable for doctor, dentist or other professional business.
Building has over 1150 sq. ft. and can be added to with space at rear for parking on the 66'x132' lot. Asking price $37,500, reasonable offers considered.
AL VICEKRS JOHN EVANS
385-3435
P. R. BROWN and SONS LTD.

BE YOUR OWN BOSS!
Live in this well maintained smaller 2 bedroom no step home and earn that living in the adjoining money making store — Buy home, store and business for only $29,500.
For further information and appointment to view, call—
384-8126 GORDON D. PAGE
477-8058
PEMBERTON, HOLMES LTD.

Saanich Penn. shopping complex with a great potential. Over an acre of commercially zoned property with 8000 sq. ft. of building — some to be completed. Lots of room for expansion and more adjoining property available. A real development opportunity.
$120,000. Some financing available. F. SHERWOOD 386-7521.
BOORMAN INVESTMENT CO. LTD.
1111 Government Street

2nd MORTGAGE LOANS FROM PRIVATE FUNDS
WITHOUT BONUS
At a fully-disclosed and reasonable interest cost chargeable only from the date of loan to the day of payoff.
WE CAN USUALLY OBTAIN A HIGHER PRICE for your second mortgage or agreement VICTORIA and UP-ISLAND. Your document can be appraised for immediate sale for cash without obligation, or I will arrange a loan against this plan which is best for your circumstances.
COUNTRY, UP-ISLAND AND GULF ISLANDS MORTGAGES
REFINANCING A SPECIALTY
VACANT LAND AND LAND DEVELOPERS LOANS ANYWHERE
Please Call Mr. Thomas at
DOUGLAS HAWKES LTD.
990 Blanshard St.
384-7128 Res. 479-6382

NEED MONEY NOW?
In many cases the quickest and most economical way to solve your high payment problems is by a phone call to Block Bros. Realty Ltd.

WHY?
Because we have mortgage money available to help you. The equity in your home provides you with borrowing power to lower those payments. We have money for new first mortgages, second mortgages and short term interim arrangements.
If you are a home owner and having money problems, give us a call, we'll help you.

MORTGAGE DEPARTMENT
BLOCK BROS. REALTY LTD.
1800 BLANSHARD ST.
386-3231 386-3231

MONEY AVAILABLE
For any useful purpose. First and Second Mortgages on homes and apartment building, debt consolidation, buying a car, refurnishing, etc.
Contact the
MORTGAGE DEPT.
P. R. BROWN and SONS
762 FORT ST. 385-3435

AVAILABLE
INSTITUTIONAL and PRIVATE FUNDS
1st and 2nd MORTGAGES
also
INTERIM FINANCING
CLAYTON STUBER
386-1361 385-3982
Canada Permanent Trust
Real Estate Division

FIRST AND SECOND MORTGAGE FUNDS AVAILABLE AT COMPETITIVE RATES. FOR QUICK DECISION, CALL MR. R. D. McKENZIE, 386-7521, 479-5047.
BOORMAN INVESTMENT CO. LTD.
1111 GOVERNMENT STREET

MONEY TO LOAN ON mortgages. Quick decisions. Also agreements and mortgages purchased for cash. See us for top price.
A. BERNARD and CO. LTD.
655 Fort Street 384-9339

$6000 AVAILABLE FOR GOOD 1st or 2nd mortgage, no appraisal or procuring fee, or will buy good 1st or 2nd mortgage. Enquires to Victoria Press Box 576.

234 MORTGAGES FOR SALE

INVESTORS
Make your money work for you in excellent mortgages where security and yield is high.
Our selection of 1st and 2nd mortgages — equity mortgages — interim financing opportunities — and all types of investments in the mortgage field have been thoroughly checked and offer yields from 10 per cent up.
Full particulars and information on all mortgage investments offered by us.
We include in all mortgages originated by us added protective clauses for your additional security.

Contact
DON MacGILLIVRAY
BOULTBEE, SWEET REALTY LIMITED
Yorkshire Trust Affiliate
737 Fort Street
Victoria, B.C.
Telephone 388-5561
24-Hour Service

235 WANTED TO BORROW

REQUIRED $150,000 1st MORTGAGE ON 480 ACRES SUBDIVISION CLOSE TO VICTORIA. 2 MILES RIVER FRONT INTEREST OR PARTICIPATION. CALL N. HYDE, WOODLEY ESTATES LTD., 852 FORT ST., 388-7361.

MY CLIENT HAS $9,400 CASH, REQUIRES $8,700 2nd MORTGAGE AT 10% ON PROPERTY VALUED AT $25,500 or $15,500 1st MORTGAGE AT 9½%. VERY SECURE INVESTMENT. PHONE BILL ALFREY 384-8001, BROADVIEW PROPERTIES LTD.

NEEDED — $8-9 THOUSAND second on valuable Victoria waterfront. Will pay up to 12% interest per annum.
Call John D. Tisdalle, 388-5178
Rose Hill Agencies Ltd.
908 Hillside Ave.

$20,000-$25,000 FIRST MORTGAGE needed on a new $40,000 home with clear title. 25 year mortgage with 5 year term. Will pay 9½ per cent interest. 656-2512.

240 BUSINESS OPPORTUNITIES

FAMILY MOTEL
GOOD PROFITS
VANCOUVER ISLAND
20 first class units, TV, radio, phones, etc. (some kitchen). All units wall-to-wall, tile baths. 3-Bedroom quarters for owners. Over 800 sq. ft. in office, ample for games room or coffee shop. Built and designed for minimum upkeep. South of Nanaimo. Ample parking. On main highway. Shows $20,000 net. Ful price $190,000 with $50,000 down. Excellent terms from owner. Contact Bernie L. Knelson, c-o Nanaimo Realty Co. Ltd., Box 518, Nanaimo, B.C., or phone 754-2311 or eves. 758-5566.

ATTENTION! PROFESSIONAL MEN!
Must be sold! — attractive and most versatile commercial building, located in the heart of rapidly developing area in city. Desirable for doctor, dentist or other professional business.
Building has over 1150 sq. ft. and can be added to with space at rear for parking on the 66'x132' lot. Asking price $37,500, reasonable offers considered.
AL VICEKRS JOHN EVANS
385-3435
P. R. BROWN and SONS LTD.

BE YOUR OWN BOSS!
Live in this well maintained smaller 2 bedroom no step home and earn that living in the adjoining money making store — Buy home, store and business for only $29,500.
For further information and appointment to view, call—
384-8126 GORDON D. PAGE
477-8058
PEMBERTON, HOLMES LTD.

Saanich Penn. shopping complex with a great potential. Over an acre of commercially zoned property with 8000 sq. ft. of building — some to be completed. Lots of room for expansion and more adjoining property available. A real development opportunity.
$120,000. Some financing available. F. SHERWOOD 386-7521.
BOORMAN INVESTMENT CO. LTD.
1111 Government Street

240 BUSINESS OPPORTUNITIES

XXXXXXXXXX
X BOULTBEE X
X SWEET X
X Realty X
X Ltd. X
X X
X
Yorkshire Trust Affiliate
737 Fort 388-5561

Check the following business opportunities, then call IRA FREEDMAN 388-5561 or 592-0511
A—Car Wash — the best location on Vancouver Island.
B—Two Up-Island hotels — both with excellent revenue and financing.
C—Twelve-unit motel up-Island — superb opportunity.
D—Two Victoria Hotels — both with good revenue.
E—Sooke waterfront motel — very well priced.
F—Restaurant specializing in oriental foods — Up-Island location.
G—Mainland hotel — excellent gross — unlimited potential.
H—Two ten-unit motels in Victoria — both with good revenue — both with reasonable down payments.
I—Up-Island waterfront trailer park-motel — one of the best.

"You Never Know Until You Ask"

LAKE RESORT
Well established fishing and hunting area, pollution-free swimming. Camping and trailer space, cabin units, marina, games room, service bldgs. Docks, boats and motors. Full price $128,000 with excellent terms.

ONE OF A KIND SPECIALTY STORE
With registered trade names, established 1940. Choice downtown location, opportunity for industrious couple for local and up-Island expansion. Full price $47,500 with terms.

FOR ALL PARTICULARS ON THE ABOVE LISTINGS, PHONE CLAYTON KINGRICH 385-8771
BROWN BROS. AGENCIES LTD.
1125 Blanshard Street

RESTAURANT
OR
?
We have a Victoria restaurant business listed at $35,000, which is well below replacement cost, due to other commitments by the present owners. The modern building is 3500 sq. ft. (fully equioped) and the asphalt parking lot is 33,000 sq. ft. The site has potential for innovative enterprises. Limited inspection on your own at 206 Esquimalt Road; full details by appointment please.
BRENT D. EWING
(658-5661)
BAYSHORE REALTY LTD.
388-6424

TREMENDOUS OPPORTUNITY
LODGE and MARINA
BEAUTIFUL COWICHAN BAY
Included in price is the Tudor-styled lodge which contains 4 suites and complete dining facilities (including full license with cabaret extension). There are also nine rental cabins. Lodge and cabins are all furnished. There is a large swimming pool, almost 5 acres of land with approx. 300' oceanfront and foreshore rights. Large wharf, floats and some boats also includes. Full details from TED GRAVES, BAYSHORE REALTY LTD. 388-6424 anytime.

MARINA PLUS HOME
Excellent business in ideal locality with good 3-bedroom home. SPORTS FISH CUSTOM CANNING BAIT PACKAGING. MOORAGE, CHARTER BOATS, ICE, etc. Real opportunity to take over long established business with steady business increase. $110,000 TERMS. ALAN R. FOSTER, 382-7276 or 656-3852.
Town and Country Realty Ltd.

FOR SALE BY OWNER — 5X5 duplex located in Rose Bay district. One-bedroom suite rented and two-bedroom suite available for immediate occupancy. Newly decorated inside and out. Large living room with fireplace. Full basement and lovely private garden. Asking $31,000. Phone 598-4661.

2 CHAIR BARBER SHOP ideally located in shopping centre with no competitors within a 3 mile radius. For further particulars on asking price of $4,800 call:
PHIL WARREN, 388-4294
D. F. Hanley Agencies Ltd.
3021 Shakespeare Street

WORKING PARTNER
Excellent opportunity for the right man to get in on the ground floor of an expanding local business. Must have nice manner with our customers and do a thorough job with carpentry tools. Age no barrier. Capital required, $15,000. Victoria Press, Box 573.

"MONEY MAKER"
DOWNTOWN COFFEE SHOP
This thriving business offered at only $7,000. Showing excellent returns — seats 36 — Plenty of parking facilities. Jessie McGrath or Pauline Brookes 384-8001.
Broadview Properties Ltd.

FOR LEASE, AUTO BODY SHOP. Eleven-year-old building fully modern, four bays, large enough for a truck or bus. Located four miles from Banff National Park boundary. Contact Mrs. Jim Parker, 678-5456 or write Box 248, Canmore, Alberta.

HOTEL
Rooms only. Top mid-town location. 38 rooms. Showing good income and net profit. Asking $35,000 full price. For details please call LOU BLOOMFIELD, 386-2955 anytime. Mayfair Realty Ltd.

BEAUTY SALON
$1,700. A CHALLENGE. Owner Operator, make your own income. Neat premises, Low Rent, Low Terms, Lease, $500 Down to right party. Ill Health forces Sale. Int.: McCandless Realty 383-6171, Eves. 592-1981.

ROBO CAR WASH
Make an offer on a complete 2 Bay operation, has to be moved, as land being redeveloped. Dorcal Investments Ltd., 435 North Road, Coquitlam, B.C.

MANAGER AND-OR INVESTOR
The Open Space seeks an investor or manager with $10,000 for its Unique Restaurant idea. Call Gene Miller, 383-8833. The Open Space, 510 Fort.

COFFEE SHOP, SEATS 30, IN shopping centre. Selling for health reasons. $15,500 or nearest offer, some financing can be arranged. For information, phone 478-4388 after 6 p.m.

OPPORTUNITY KNOCKING!
Own your own motel. Land, plans, etc., available for 20-unit motel. Will construct for purchaser if desired. Victoria Press, Box 420.

NURSERY, HUNDREDS OF RHODODENDRONS, camellias, conifers large and small. Tractor and all nursery equipment. 478-2635 evenings.

MOTEL, 11 UNITS, ON 2 COMmercial acres. Netting $15,420. Prices $92,000, $30,000 down. Balance 8 per cent. 478-3333, Private.

DEALERSHIP AVAILABLE for the amazing little "Hoky" carpet and floor sweeper, proven high potential. Victoria Press, Box 522.

BEAUTY SALON, SMALL SHOP in residential area. Low overhead. 385-1742.

DRIVE-IN RESTAURANT BUSIness. Principals only please. Victoria Press, Box 557.

241 BUSINESS OPPORTUNITIES WANTED

INTERESTED IN BUYING BUSIness in or near Victoria. Can invest $20,000 down payment. I have had considerable business and management experience in mechanical and technical sales and service, but would also be interested in an offer of a business of a non-technical nature, such as trailer park etc. Reply to 11418—72 Avenue, Edmonton, Alberta.

244 REVENUE PROPERTY

SELF-CONTAINED BLOCK
12 MODERN SUITES
Most suitable for owner management due to minimum upkeep and electric heating, etc. Contains 5 1-br. and 7 bach. suites. Price reduced for quick sale. Excellent value at $119,000 (firm).
LEVERTON REALTY
385-8012

SPOTLESS APARTMENT
QUIET FAIRFIELD
View this 5-suite conversion in excellent area, steady money maker. Open to offers on $43,500, asking price. For further information please call
Mrs. O. Zachary 592-2265
P. G. Jackson Ltd. 388-6658

244 REVENUE PROPERTY

XXXXXXXXXX
X BOULTBEE X
X SWEET X
X Realty X
X Ltd. X
X X
X
Yorkshire Trust Affiliate
737 Fort 388-5561

CITY DUPLEX
UP AND DOWN
Excellent condition, 2 bedrooms up brings $135 per month. At present, owners live down, but could easily be 4 bedrooms and bring $165 per month. Full price $30,000. Easy terms to right purchaser.

BRAND NEW CITY 4-PLEX
3 2-Bedroom
1 1-Bedroom
Gross income $6,900 per annum. Each unit completely self-contained. Full price $59,750, good terms. For further information please contact Jon Davis or Bud O'Connor 388-5561 anytime.

ESQUIMALT DUPLEX
651-653 ADMIRALS RD.
Up and down duplex, overlooking harbor. Both units have 2 bedrooms, separate furnaces etc. Bottom now rented at $150 p.m. Reduced to $30,500.
PLEASE DO NOT DISTURB THE TENANTS, CALL:
E. WILKINSON — 382-4251 anytime.
RITHET AGENCIES LIMITED

1—An excellent holding property producing good revenue from 5 rentals — 2 suites and three light housekeeping units. The zoning is light industrial.
2—Four-plex conversion. A real money-maker.
Both of the above are priced at only $19,900.

To view call:
BILL SIDHU or DAVE TAYLOR
382-4251
RITHET AGENCIES LIMITED

INCOME MINDED?
BEST BUY DUPLEX
This is NOT a conversion but a GENUINE, beautiful little block with TWO LARGE SUITES, EACH suite has over 1300 Sq. Ft. with a BIG Living room, BIG Dining room, BIG kitchen with LOTS of eating area, TWO BIG bedrooms, PLENTY of storage, part basement, WATER HEATING. Each suite has a carport and the property backs on a Lovely CITY PARK. Income is over $300 p. m. Located on a VERY QUIET street, surrounded by LOVELY big trees and a FINE GARDEN. EXCELLENT VALUE at $34,250. Address: 1180 Rock St. (Do NOT disturb tenants). JOHN BISHOP, 479-1667 (24 HRS.)
RES.: 656-2308

J. H. Whittome and Co. Ltd.
Royal Oak Branch

WHY NOT?
Let the revenue from the three light house keeping rooms pay the mtge.
You may then live on the main floor which has one bedroom, large living and dining room, kitchen with dining area. Easily arranged if second bedroom required.
This home is in good condition from the new roof to the new copper hot water tank in the basement.
There are many possibilities here at the price of
$31,500
Why not call:
ROBERT J. MIKITKA
386-7521 or 477-5373
BOORMAN INVESTMENT CO. LTD.
1111 Government Street

STADACONA PARK
Older up and down duplex, $14,500 at 8½% at $135.00. Rents for $220 per month. Asking $19,900.
LARRY QUAGLIOTTI
388-6231 or 479-6609
SIMPSONS-SEARS
De luxe side-by-side 2 bedrooms each side, full basement, 4-piece bath up and down, could make nice 4-plex. Asking $48,900.
LARRY QUAGLIOTTI
388-6231 or 479-6609
BEACH DRIVE
Side-by-side duplex, 2 bedrooms each. Full basement. Large lot. Asking $40,500.
LARRY QUAGLIOTTI
388-6231 or 479-6609
Island Pacific Realty Ltd.

FOR THE FAMILY MAN WITH AN EYE TO THE FUTURE
Side-by-side, deluxe duplex. Owner's side has 4 bedrooms, 3 bathrooms, large rumpus room with F.P. Rented side has 3 bedrooms, 2 bathrooms. Large N.H.A. 6¾% mortgage. Built-in stoves and fridges. Loads of extra parking. Excellent area. Maybe the equity in your present home could put you into this sound revenue situation. For details please call:
A. M. CHANDLER 388-4294
D. F. Hanley Agencies Ltd.
3021 Shakespeare Street

APARTMENT BLOCK
BEACON HILL
PARK AREA
Gardner Realty is pleased to have on the market another exclusive listing — 32 suites, consisting of 2 bedrooms, one bedroom and a few studio suites. Only 2 years old, balconies, wall-to-wall carpet, elevator. The block is in immaculate condition. $10,000 each will handle. For further particulars and financial statements call Harold Ware at Gardner Realty Ltd. 385-7721 or Residence 598-4358.

OPEN SAT. 1-5 P.M.
1215-1217 WYCHBURY
DE LUXE DUPLEX —
SAXE POINT
—4-bedroom for purchase.
—$200 revenue from other unit.
—Beautiful treed landscaped lot.
—Fireplace — Quality broadloom carpets.
—Double plumbing — Shake roof.
—4-car covered parking.
—Consider all trades or terms.
TED BOWDEN — 479-1479
NATIONAL TRUST CO., 386-2961

BUY WHILE PRICE IS RIGHT
16,000 sq. ft. of newly renovated commercial space. Returning in excess of $17,000 per year with more space to be rented. Can be had for $175,000 now. Fully rented value is $220,000. Act now and save. Owner interested in trades such as apt. blocks, houses or acreage. No reasonable proposition refused. Call Jamie MacGregor 477-8165. Block Bros. Rity.

3½ ACRES PLUS 3 COTTAGES
$36,500
Here is an opportunity to purchase one of the most attractive waterfront properties on the Albert Head Lagoon. With reasonable down, the vendor will carry the balance and the revenue from the cottages will support the payments. Call BRIAN J. BROWN OR LILLIAN HENDY 479-1667, 24 hrs. J. H. Whittome and Co. Ltd., Royal Oak Branch.

ESQUIMALT
The area today of NEW apartment buildings, 5 suites approx. 10 years old. Each suite has basement, furnace. Tenants pay their own heat, light. You pay water, taxes, insurance. Gross rents approx. $7,000. Nets 12%. No vacancies. Sale for $52,000, trade, terms or cash.
George Randall — 477-4280
Swinerton, Stewart Clark Ltd.
385-2481

"WAREHOUSE—REVENUE"
—26,000 sq. ft. warehouse, fully leased, will pay itself out over period of Ten year lease. Excellent return on investment.

—50,000 sq. ft. warehouse and office space. Can be fully leased to show good return. Easily located in developing area.

Contact K. E. DICKSON, 386-1361.
Canada Permanent Trust.

SOLID STUCCO DUPLEX
ASKING $20,000
Large two-bedroom suite on main floor, one bedroom suite upstairs. Separate entrances, separate meters, large lot, new furnace, good roof, large 7½% financing, excellent rental area. A really good buy under present financing. Quickly call IRENE DALZIEL 388-6231 or 384-8692 Island Pacific Realty.

FOUR PLUS
Older revenue property in excellent condition. Three furnished and one unfurnished plus owners accommodation. Easily maintained garden, 2-car garage. Shopping, bus etc. within a block.
$27,900
NEIL A. FRASER
777 Douglas St. 383-9843

FAMILY BUSINESS
Excellent year-round business that has its own clientele and does not depend on tourists for its large turnover — for information call:
LORRAINE ZIEGLER
388-4277 592-1768
J. H. Whittome and Co. Ltd.

244 REVENUE PROPERTY

CITY REVENUE
Now you can buy this close in triplex with a two bedroom suite for the owner plus two rental units, situated on an apartment zoned lot. The property has had extensive renovations just completed. This is a must see property with an asking price of only $25,000 with good financing available. Phone C. L. (BUZZ) FRASER now to view at 382-8117
NEWSTEAD REALTY LTD.

6 FURNISHED SUITES
6 Steps to Park
6 Steps to Dallas Rd.
6 Happy Tenants
Good return on $7,500 D.P.
FULL PRICE $31,000
Are you retired and want to trade in your small home?
Call Jim Ranson
METROPOLITAN REALTY LIMITED
386-3585

JAMES BAY TRIPLEX
NEVER A VACANCY
3 self-contained units with separate entrances. Full basement, nice location and good terms.
ASKING ONLY $28,900
Phone R. Bayne, 385-8784 anytime
Douglas Realty Ltd.

SXS DUPLEX
FACES GOLF COURSE
Modern stucco duplex with 3 brs. on either side. Full basement, O-O-M heating. Built 1960. Excellent rental area near "Naden," etc.
PRICE $36,000

LEVERTON RLTY.
385-8012

UNIVERSITY HEIGHTS, NEAR new; side-by-side duplex, 3 or 4 bedrooms, 2 bathrooms each side. Large NHA mortgage. Owner, 477-8418.

OLDER DUPLEX, DOUBLE LOT, double garage, workshop. Some repair needed. 479-4628.

247 COMMERCIAL OR INDUSTRIAL PROPERTIES

COMMERCIAL ZONING
$36,720
50'x133' commercial lot on busy street with rear lane access. This property is valuable now and more valuable as time goes on. Strategically situated close to town on a well trafficed street with a three-suite apartment on the property to give you revenue while you watch your investment grow. The future potential lies in its transition to commercial use. POTENTIAL UNLIMITED!!
DAVE DAND
385-7761 or 386-0934
D. F. Hanley Agencies Ltd.

LANGFORD — Valuable commercially-zoned property, 2-3 of an acre next to Goldstream Ave. 365-foot road frontage. Modern, 2-year-old block building of 3400 square feet, consisting of office, showroom, and work area. Plus modernized 3-bedroom older home. Asking $60,000. Must be sold — will consider offers.
RON MacDONALD
386-2111 477-8956
Montreal Trust

"ON DOUGLAS ST." — APPROX. 15,000 sq. ft. of commercial property with 100 ft. frontage on Douglas. Ideal for development or holding property.

"ON YATES ST." —Over 7,000 sq. ft. good commercial building suitable for redevelopment into multi-use. Good traffic area.
Contact K. E. DICKSON, 386-1361
Canada Permanent Trust.

50'X140' LIGHT INDUSTRY LOT with rentable home in spotless condition. Located in the city on one of the very best locations for small commercial and industrial enterprises. Asking $21,900. Also good for trailer, boat and car sales. For information phone J. ETTEMA at 383-7115.
Ettema Realty Ltd.
1802 Cook St.

COMMERCIAL ZONING
29,040 sq. ft.
Ideal location with Oak St. frontage and additional access from Douglas St. 176x165 property with 2 good older 3 bedroom homes $84,500. Call:
MR. R. ROST 658-5490
NATIONAL TRUST CO. 386-2961

BUSINESS BLOCK COMPRISING 2 suites and 2 stores. Gross revenue $6960 a year. Total price $48,000. Consider building lots in trade as part payment. 384-1998, after 7 p.m.

BLANSHARD STREET, SMALL commercial bldg., 2 blocks from the arena. $35,000. Call MR. R. De MONTIGNY, 382-9111.
COLONY REALTY LTD.

FOR SALE: DOWNTOWN APARTment site, zoned 28 suites with plans. Or trade as down payment on apartment block. Victoria Press, Box 542.

250 HOUSES FOR SALE

M JACK MEARS M
M OAK BAY REALTY LTD. M
M 2194 Oak Bay Ave. M

OPEN HOUSE
SAT., 2-4
2500 SINCLAIR ROAD
PROFESSORS
EXECUTIVES
and BUSINESSMEN
Four bedrooms and two bathrooms overlooking the sparkling waters of Cadboro Bay. Separate living and dining rooms. Family room. Full basement. All this with 3 sundecks set in particularly beautiful and easily maintained grounds. Price only $49,500. Call JACK MEARS, 592-3321.

We trade homes.

FAIRFIELD
BEACH DRIVE
NO STEPS
Perfect retirement no-basement home in small but secluded and easy to maintain lot on the Oak Bay-Fairfield Border. Two large bedrooms. In-line living and dining rooms. Small greenhouse. Good storage. Vacant and reduced $2,000 for quick sale to $27,500. JACK MEARS, 598-3321 anytime.

We like to trade.

OWNER TRANSFERRED
MUST SELL 2-YEAR-OLD HOME
Sitting room with fireplace, rec. room, dining room, 3 large bedrooms, master ensuite. Bathroom with vanity, large kitchen with eating area, 80x138' treed lot, 20 minutes to downtown. Flexible financing, asking $32,900. Open house Saturday, 18th September, 2 to 4. To preview call DIBDIN RIVIERE, 598-3321 and make an offer.

Your home may be traded.

EARLY FALL BUYS
FOR YOUR CONSIDERATION
1. HIGH OVER CORDOVA BAY
A lot of family accommodation, 3 years old, cathedral entrance, double carport under sundeck. Offering seaview. Fenced rear lot with trees. Asking $30,400.
2. SACRIFICE IN MOUNT VIEW AREA
Lowset 3-br bungalow with workshop under carport. Concrete floor in crawl space. Newly decorated, special garden, views of Olympics. Close to shopping and transportation. Reduced to $21,500. The peaches are ripening — so hurry and call C. E. BROCK 598-3321.

Exchanges arranged.

WATERFRONT
Almost ½ acre.
Possible V.L.A.
Plus TWO COTTAGES
Only $27,900.
Great Holding Property.
Future Dream Site.
100' on water.
$185 monthly revenue.
Low Taxes.
By the time you have read this you could be too late. To view PHONE NOW, DICK SCROGGS, 598-3321.

We trade homes.

BARGAIN $27,300
PANORAMIC VIEW
from patio off 21' living room; L-shape DR, 3 LARGE bedrooms plus sewing room, delightful kitchen with nook; basement. Close to schools and transportation. Call MARY LYTTLETON OR J. BENARD, 598-3321.

We like to trade.
2194 Oak Bay Avenue
598-3321

BY OWNER, LOVELY HOME ON cul-de-sac, close to schools, shopping, transportation, and University. Asking $43,000. 383-7283, after 6 p.m.

250 HOUSES FOR SALE

N P
O R
R I
Y & C
B E
ASSOCIATES LTD.
1314 Quadra St. 385-2458

OPEN HOUSE
3037 CAROLL ST.
1:30-4:30 Sat.
A homey home, spotless. Spacious 17' living rm with fireplace. 10x9 dining area. Elec. kit. 2-bedrms, bathroom. In full basement an IN-LAW SUITE, loads of cupboards, living rm or rumpus rm. Extra plumbing. A very versatile home, for larger family or hobbyist. OOM furnace, drive in garage, all fenced yard, clear title. Good terms (will be seeing you), just imagine price only $22,900. Doris Adams 385-2458., Res. 598-2248.

OPEN HOUSE
Sat. 2-4:30
1661 DONNELLY ST.
This immaculate 3 bedroom home has large living rm with fireplace, Dining area, Cabinet kitchen. Full basement. Outside easy care lawn and fruit trees. Also large concrete pad for extra parking. A most desirable property in convenient location for schools and shopping. For appointment to view call Alan Kent or Dar Garside 385-2458.

PRICED TO SELL
CITY, $12,950
Two storey home consists of living rm; sep dining room. Kitchen with pantry, 2 bedrooms upstairs, basement and sep garage. For this price what can you buy today? Call Vic Wong 385-2458.

BEAVER LAKE
LOW DOWN PAYMENT
Older no basement home with large enclosed porch. 18'x24

250 HOUSES FOR SALE

2 VICTORIA OFFICES

WE TRADE HOMES

BLOCK BROS. REALTORS
1800 Blanshard 386-3231

OPEN HOUSES SAT.

OPEN SAT. 1:30-4:30
848 ORONO
Langford. $16,000. A lot of renovation completed inside. Very nice cabinet kitchen, large panelled LR, 3 bedrms, utility, 4-piece bath and an extra room which could be DR, den or family room. The outside is in need of work, so we have priced this house accordingly. Ruth Bobiak. 592-1926, 386-3231.

OPEN SAT. 1:30-4:30
3251 LINWOOD
Family expanding? Don't let close quarters fray your nerves when you can move into this immaculate, spacious, 3-bedroom, young family home. Full basement and huge lot in select residential area. $17,500. Toni Cannon 598-4631, 386-3231.

OPEN SAT. 1:30-4:30
2987 CEDAR HILL ROAD
(Kiwanis Way). Step inside to a truly charming 3-bedroom home. The kitchen is spacious and super modern high basement with part finished extra bedroom. The decor and atmosphere from vanity bath to garden is first class. Only $19,900. Try $2,500 down. Jack Williams 386-3231, 479-1163.

OPEN SAT. 1:30-4:30
219 HOWE ST.
Fairfield. Come and see this home and you will be impressed with all it has to offer. 3 or 4 bedrooms, large LR and DR both beautifully decorated and a marvellous appealing kitchen with adjacent eating area. Too many extras to list. A very good buy at $20,950 with flexible financing. MR. NOBLE 658-8968 or 386-3231.

OPEN SAT. 1:30-4:30
3238 MILGROVE
6 rooms, plus basement. House is now vacant and can easily be viewed. Owner will consider all reasonable offers. Asking $25,900. J. A. PITT. 386-3231 or 479-4935.

OPEN SAT. 1:30-4:30
1280 PARK TERRACE
Esquimalt. Big old family home. Built-in the old tradition with feature dining room and living room. Large modern with butlers pantry. The price is reduced to $22,900. Courtesy to realtors. BARRY BOWES 386-3231.

OPEN SAT. 1:30-4:30
4228 CEDAR GLEN
Located near the University shopping centre in a quiet treed area. A most attractive, full basement home with shake roof, sundeck and lots of wall-to-wall carpet. Quick possession. WITH AN ASking price of only $24,900, this must be seen. Courtesy to all agents. MR. FRAN NEILL 386-3231.

OPEN SAT. 1:30-4:30
2555 MARGATE
Close to Oak Bay Marina, golf course and Windsor Park. Not just a standard split level, but a unique home on 4 levels. Big family room off LR plus 3 bedrooms, Arizona sandstone fireplace. Exceptional finishing throughout. Prime school area. Stone walls and planters give you an easy care garden. Reduced $1,000 to $34,950. D. B. TAYLOR 386-3231, 598-4158.

RRRRRRRRR
RRRRRRRRR
RRR RRRR
RRR RRRR
RRR RRRR
RRRRRRRRR
RRRRRRRRR
RRR RRRR
RRR RRRR
RRR RRRR
RRR RRRR

RITHET AGENCIES LIMITED
714 Fort St. 382-4251

STOP AMCHITKA BLAST

OPEN HOUSE
SAT. 1:30 - 4:30
1038 McGREGOR AVE.
(Off Oak Bay Ave., near Fort Street)
DON'T MISS SEEING THIS Spanish Tudor. Large Living Room, arched ceiling, Granite Fireplace. Dining room. Sunroom. Remodelled kitchen and 2 Bedrooms on the main plus 2 Bedrooms up. Beautifully landscaped high lot. Panoramic views. Owner transferred. Must be sold. Asking $31,500.
E. WILKINSON — BILL SIDHU (382-4251 anytime)

STOP AMCHITKA EXPLOSION

BROADMEAD
ROYAL OAK AVENUE
3 or 4-bedroom modern home. Spacious living and dining room with doors to sundeck. Extra bedroom or den, rec. room, etc., in full high basement. Situated on high view lot (over ½ acre) with panoramic views. $32,900.
E. WILKINSON, 382-4251 anytime

HALT AMCHITKA BLAST

BALL BARGAIN
A very comfortable two-bedroom home near Hampton Park, perfect for a retired couple. Close to shops, buses and Silver Threads activity centre. Properly priced at $16,900.
DILL SIDHU or DAVE TAYLOR 382-4251

AMCHITKA — OPPOSE IT

MODERN CHARM PLUS EXCELLENT INCOME
from the completely private self-contained suite containing stove, fridge and washing machine. Private entrance and separate address. The one-step entrance on the main floor leads to 1200 square feet of immaculate and beautiful living space. Living room with fireplace, dining room and kitchen are all exceptionally large. One twin size and one smaller bedroom and beautiful bathroom. Cupboard space is really exceptional. Oil heat and the hot water is oil heated too. Conveniently located for Esquimalt schools and priced right at $26,900.
MRS. PAT JONES — 385-1616

STOP AMCHITKA BLAST

SIMPSONS-SEARS
Nice 3-B.R. home situated close to all services. Excellent holding proposition at $15,900. For viewing call:
BILL SIDHU — D. TAYLOR 382-4251

AMCHITKA — OPPOSE IT

MAJESTIC VIEW
DRIVE BY this beautiful 1-year-old, 3-bedroom home perched high over Victoria for privacy and to take full advantage of the view. Spanish Motif is the theme inside and out. The fireplace will be admired and envied by all visitors. The view from the kitchen, dining or living room is simply breathtaking. Many extras. Asking $41,900. For directions to view call B. J. LeDuc at 386-1214 or 386-3975 evenings.

$35,900
SWIM — SUMMER OR WINTER in your own beautiful pool in complete privacy. Entertain in your own beautiful rec. room with built-in bar and aquarium. All this and more in this handsome 3-bedroom, split-level. 4th bedroom if finished would make a dandy in-law suite or guest room. Don't buy anything else until you've seen this home. For directions to view call B. J. LeDuc at 386-1214 or 386-3975 evenings.
M. P. TELLIER SECURITIES LTD.

OPEN HOUSE SAT. SUN. 1-3 P.M. Colwood, 435 Bidwell Place, on no through road. Close to schools, 3 bedrooms, kitchen and dining alcove, Rosewood panelled living room with fireplace and hardwood floors, roughed-in high basement. Treed lot. $24,300. 478-5756.

250 HOUSES FOR SALE

D. F. Hanley Agencies Ltd.
Shakespeare St. Office
3021 Shakespeare St.
386-4294

OPEN HOUSE
3047 GLEN LAKE RD.
SAT. 18th 2-5
Live in a low traffic area close to schools, where the air is fresh and living is easy. In a 3-bedroom home, with a large kitchen and a sundeck over the carport. An ideal place for a young family, that could enjoy the rumpus room, or plan in the large backyard. The lot size is 65'x195'. Drive by - and phone for an appointment to view, or come out to the open house. You will be pleased to see what a fine home you can buy for $22,900.
386-3620 LEWIS SUTTON 388-4294

"Stop Amchitka Blast"

OPEN HOUSE
2058 CHARTERS RD.
1:00-4:00 SEPT. 18
SOOKE HOME SEEKERS!
PRICED AT $18,900
Do you want to live near Sooke Village and need lots of accommodation? Large 1200 sq. ft. home, contains 3 large bedrooms, living room 18x14 with fireplace, utility room and delightful kitchen. All this makes an attractive bargain and vendor will consider 2nd mortgage to qualified purchaser.
479-4171 LORNE BARR 388-4294

"Stop Amchitka Blast"

OPEN HOUSE
$15,900
3115 WASHINGTON
SAT. 1:30-4:30
Be our guest Sat. afternoon, see this great accommodation for only $15,900. Located 100 feet off Washington, room to spare with four bedrooms, good size living room, fireplace. Family size kitchen with eating area. For prior viewing A very good buy at $20,950 with flexible financing. MR. NOBLE 658-8968 or 386-3231.

OPEN SAT. 1:30-4:30
3238 MILGROVE
6 rooms, plus basement. House is now vacant and can easily be viewed. Owner will consider all reasonable offers. Asking $25,900. J. A. PITT. 386-3231 or 479-4935.

OPEN SAT. 1:30-4:30
1280 PARK TERRACE
Esquimalt. Big old family home. Built-in the old tradition with feature dining room and living room. Large modern with butlers pantry. The price is reduced to $22,900. Courtesy to realtors. BARRY BOWES 386-3231.

OPEN SAT. 1:30-4:30
4228 CEDAR GLEN
Located near the University shopping centre in a quiet treed area. A most attractive, full basement home with shake roof, sundeck and lots of wall-to-wall carpet. Quick possession. WITH AN ASking price of only $24,900, this must be seen. Courtesy to all agents. MR. FRAN NEILL 386-3231.

OPEN SAT. 1:30-4:30
2555 MARGATE
Close to Oak Bay Marina, golf course and Windsor Park. Not just a standard split level, but a unique home on 4 levels. Big family room off LR plus 3 bedrooms, Arizona sandstone fireplace. Exceptional finishing throughout. Prime school area. Stone walls and planters give you an easy care garden. Reduced $1,000 to $34,950. D. B. TAYLOR 386-3231, 598-4158.

RRRRRRRRR
RRRRRRRRR
RRR RRRR
RRR RRRR
RRR RRRR
RRRRRRRRR
RRRRRRRRR
RRR RRRR
RRR RRRR
RRR RRRR
RRR RRRR

RITHET AGENCIES LIMITED
714 Fort St. 382-4251

STOP AMCHITKA BLAST

OPEN HOUSE
SAT. 1:30 - 4:30
1038 McGREGOR AVE.
(Off Oak Bay Ave., near Fort Street)
DON'T MISS SEEING THIS Spanish Tudor. Large Living Room, arched ceiling, Granite Fireplace. Dining room. Sunroom. Remodelled kitchen and 2 Bedrooms on the main plus 2 Bedrooms up. Beautifully landscaped high lot. Panoramic views. Owner transferred. Must be sold. Asking $31,500.
E. WILKINSON — BILL SIDHU (382-4251 anytime)

STOP AMCHITKA EXPLOSION

BROADMEAD
ROYAL OAK AVENUE
3 or 4-bedroom modern home. Spacious living and dining room with doors to sundeck. Extra bedroom or den, rec. room, etc., in full high basement. Situated on high view lot (over ½ acre) with panoramic views. $32,900.
E. WILKINSON, 382-4251 anytime

HALT AMCHITKA BLAST

BALL BARGAIN
A very comfortable two-bedroom home near Hampton Park, perfect for a retired couple. Close to shops, buses and Silver Threads activity centre. Properly priced at $16,900.
DILL SIDHU or DAVE TAYLOR 382-4251

AMCHITKA — OPPOSE IT

MODERN CHARM PLUS EXCELLENT INCOME
from the completely private self-contained suite containing stove, fridge and washing machine. Private entrance and separate address. The one-step entrance on the main floor leads to 1200 square feet of immaculate and beautiful living space. Living room with fireplace, dining room and kitchen are all exceptionally large. One twin size and one smaller bedroom and beautiful bathroom. Cupboard space is really exceptional. Oil heat and the hot water is oil heated too. Conveniently located for Esquimalt schools and priced right at $26,900.
MRS. PAT JONES — 385-1616

STOP AMCHITKA BLAST

SIMPSONS-SEARS
Nice 3-B.R. home situated close to all services. Excellent holding proposition at $15,900. For viewing call:
BILL SIDHU — D. TAYLOR 382-4251

AMCHITKA — OPPOSE IT

MAJESTIC VIEW
DRIVE BY this beautiful 1-year-old, 3-bedroom home perched high over Victoria for privacy and to take full advantage of the view. Spanish Motif is the theme inside and out. The fireplace will be admired and envied by all visitors. The view from the kitchen, dining or living room is simply breathtaking. Many extras. Asking $41,900. For directions to view call B. J. LeDuc at 386-1214 or 386-3975 evenings.

$35,900
SWIM — SUMMER OR WINTER in your own beautiful pool in complete privacy. Entertain in your own beautiful rec. room with built-in bar and aquarium. All this and more in this handsome 3-bedroom, split-level. 4th bedroom if finished would make a dandy in-law suite or guest room. Don't buy anything else until you've seen this home. For directions to view call B. J. LeDuc at 386-1214 or 386-3975 evenings.
M. P. TELLIER SECURITIES LTD.

OPEN HOUSE SAT. SUN. 1-3 P.M. Colwood, 435 Bidwell Place, on no through road. Close to schools, 3 bedrooms, kitchen and dining alcove, Rosewood panelled living room with fireplace and hardwood floors, roughed-in high basement. Treed lot. $24,300. 478-5756.

250 HOUSES FOR SALE

D. F. Hanley Agencies Ltd.
Shakespeare St. Office
3021 Shakespeare St.
386-4294

OPEN HOUSE
3047 GLEN LAKE RD.
SAT. 18th 2-5
Live in a low traffic area close to schools, where the air is fresh and living is easy. In a 3-bedroom home, with a large kitchen and a sundeck over the carport. An ideal place for a young family, that could enjoy the rumpus room, or plan in the large backyard. The lot size is 65'x195'. Drive by - and phone for an appointment to view, or come out to the open house. You will be pleased to see what a fine home you can buy for $22,900.
386-3620 LEWIS SUTTON 388-4294

"Stop Amchitka Blast"

OPEN HOUSE
2058 CHARTERS RD.
1:00-4:00 SEPT. 18
SOOKE HOME SEEKERS!
PRICED AT $18,900
Do you want to live near Sooke Village and need lots of accommodation? Large 1200 sq. ft. home, contains 3 large bedrooms, living room 18x14 with fireplace, utility room and delightful kitchen. All this makes an attractive bargain and vendor will consider 2nd mortgage to qualified purchaser.
479-4171 LORNE BARR 388-4294

"Stop Amchitka Blast"

OPEN HOUSE
$15,900
3115 WASHINGTON
SAT. 1:30-4:30
Be our guest Sat. afternoon, see this great accommodation for only $15,900. Located 100 feet off Washington, room to spare with four bedrooms, good size living room, fireplace. Family size kitchen with eating area. For prior viewing A very good buy at $20,950 with flexible financing. MR. NOBLE 658-8968 or 386-3231.

"Stop Amchitka Blast"

O-P-E-N H-O-U-S-E
911 Collinson
SAT. 1:30 to 4:30
$14,500
Gleaming newly sanded floors, new paint inside and out, oil heat, full basement, try your down payment. Crazy price only $14,500. To see it sooner call FRED CAMPBELL 388-4294. It's better than you think.

"Stop Amchitka Blast"

COLWOOD, 3 BRS.
$29,750
POST AND BEAM
This character home is sheltered by trees and has a large lot for extra parking if needed. Close to schools and sited in a developed area. Full high basement ready for development. W-W broadloom in L.R. and D.R. For details please call:
A. M. CHANDLER 388-4294

"Stop Amchitka Blast"

FOR THE PERSON THAT HAS
EVERYTHING AND MORE!
BOAT-TRAILER
TWO CARS
This home can not only accommodate a large family but has parking facilities for all these extras. The home itself is situated in the tree covered part of Cedar Hill Road in Gordon Head. This home is a large, well-designed and planned, no basement rancher, with 1488 sq. ft. of living area, it sits on .39 acre corner, grassy lot with oaks, blue spruce, and shrubs. Three large bedrooms, living room with fireplace and dining room with patio off. Kitchen with large family room off. An extra sunroom, 4-pce. bath, furnace room, and storage room. Lots of parking. This home was built by a contractor for himself, is plastered inside and has hardwood floors. For prior viewing call:
479-4171 LOREN D. BARR 388-4294

"Stop Amchitka Blast"

DON'T FENCE ME IN!!!
You want room? Lots of room? Well! This is the place. 3 bedrooms, huge kitchen, huge living room and huge dining room plus a full basement. Completely redecorated plus carpeting, all for only $24,700. 163 Joseph St. Terms.

OPEN HOUSE SATURDAY
Sept. 18, 1 to 4:30
KEN WARKE
IN ATTENDANCE
382-2302 388-4294

"Stop Amchitka Blast"

DON'T LIKE GARDENING?
QUADRA—HILLSIDE AREA
An oldie but a goldie! Older 2 storey 3-bedroom home on Blackwood needs a new owner who doesn't want a big lot. Recently rewired, new furnace, Alum-windows, choice of a gas or elect. kitchen. A little paint will make this a good home for only $18,900 — Try your down payment
KEN OR SUE WARKE
382-2302 388-4294 385-7761

"Stop Amchitka Blast"

$18,900
LOW DOWN PAYMENT!
SECLUDED YARD
2-bedroom home located at 1034 Falmouth. Very clean and well planned. Quiet street. Great starter. To view call
KEN WARKE
382-2302 388-4294

"Stop Amchitka Blast"

CORDOVA BAY
CASTLE
4 years old
Treetop heights — Tuderish styling —5 large bedrooms, 3 bathrooms — living room, dining room — panelled den — rec room with fireplace — beautiful grounds. Put this all together and add a bit of seaview. Result — one of Victoria's finest homes. For the discriminating buyer at $46,900.
KEN OR SUE WARKE
382-2302 388-4294 385-7761

"Stop Amchitka Blast"

SUGAR, FLOUR, SALT
2.86 ACRES ALMOST IN TOWN. A MINI-FARM ON WHICH TO LIVE NATURALLY. FERTILE SOIL GROWS A BOUNTIFUL FOOD CROP. THE CRYSTAL SPRING WATER FLOWS YEAR ROUND TO REFRESH BOTH FAMILY AND GARDEN. (CITY WATER IF YOU PREFER.) A PASTURE FOR HORSES OR COWS. 1152 SQ. FT. HOME ONLY 10 YEARS OLD. 3 BEDROOMS, 2 FIREPLACES, 3 BATHROOMS, LARGE LIVING ROOM, DINING ROOM AND KITCHEN, OVERLOOKING THE VALLEY. A PRETTY FURNISHED SUITE FOR PARENTS, SON OR DAUGHTER. 3 BLKS. TO STORES FOR WHAT YOU CAN'T GROW. OWNERS HAVE FOUND SMALLER SHANGRI-LA. REDUCED $6,000 FOR QUICK SALE. 8% FINANCING AVAILABLE. CALL URSULINE A. VALONDE, 384-4798, 478-1729 REX HUGHES AGENCIES.

OPEN HOUSE
SAT., 1 - 4 P.M.
4131 BORDON
Take Quadra to Nicholsen to Bordon to find this 3-year-old, 3-bedroom, split-level home. Close to schools and playground. Asking $29,500. Come and see it with Frank Allen of Rex Hughes Agencies or phone for more particulars. 478-1729 or res. 478-4807.

250 HOUSES FOR SALE

EST. 1933
B O O
BOORMAN
M A N
INVESTMENT CO. LTD.

OPEN FRI. 1:30-4:30
OPEN SAT. 1:30-4:30
1041 CLARE ST.
OFF OAK BAY AVE.
ASKING $31,000
Treat yourself to the most immaculate home in town. Custom built and offering a convenient location with a well manicured garden — 2/3 in-line LR and DR — extra large deluxe kitchen — 3 bedrooms (master bdrm. 15x11) — deluxe 24' rumpus room, fourth bdrm. and bathroom down (would make good in-law suite). For prior viewing call IAN BOORMAN 386-7521 anytime.

OPEN HOUSE
3333 BISCOE DRIVE
(off Burnside near Forestry Bldg.)
Sat. 1:30 to 4:30
Immaculate Post and Beam home. Split level entrance, bedroom and rumpus room with fireplace down. Main level two bedrooms, living room, Large sundeck off the kitchen, attached carport and well landscaped lot. We are offering this at
$27,500
Exclusive with
ROBERT J. MIKITKA
386-7521 or 477-5373

OPEN HOUSE
4056 RAYMOND ST. NORTH
SAT. 1:30 to 4:30
Drive on Glanford Rd. to Tait and turn left to view this immaculate 2-bdrm. home. Large kitchen, dinette combination, Living room with fireplace. Spacious rumpus room, large rock featured wall and built-in speakers. This home is set amongst beautiful fir and pine trees. Lovely backyard.
AL AMON 386-7521, 592-1849

OPEN HOUSE
SATURDAY 1 to 4 P.M.
5725 PAT BAY HWY.
(½ Mile north of Elk Lake)
PANORAMIC SEA VIEW
Over ¾ of an acre and 1181 sq. ft. in this exciting architect designed post and beam bungalow as modern as tomorrow. 19x15 LR, 12'6x12'6 DR, two bedrooms, vanity bathroom, electric kitchen, oil heating, separate garage and secluded patio.
PRICE $26,800
STAN CORNISH
386-7521 anytime or Res. 592-6079

SIMPSONS-SEARS AREA
OVER 1400 SQ. FT.
EXCLUSIVE
Situated only three blocks from the shopping complex in the University School district amongst other fine homes.
This ideal spacious family bungalow is certainly worthy of your inspection.
The LR is 20x17 opening to 12'6x11 D R, three bedrooms, two bathrooms and utility on the main floor. Full basement with 15x9 bedroom, oil heating and attached garage. 130x110 lot.
PRICE $29,950
STAN CORNISH 386-7521 res. 592-6079

TIRED OF MAINTENANCE AND GARDENING
These are only two of the reasons for buying a condominium town house.
We offer more living space, quality construction, lower financing costs.
Where? At Cedar Village Town Houses on North Dairy Road. An excellent central location.
What are they? They are side-by-side units with three bedrooms, two bathrooms, living and dining room. Completely finished rumpus room, private front and rear courtyard, utility room and storage area.
We include washer, dryer, fridge and stove at the asking price of
$25,950
For more information call
ROBERT J. MIKITKA
386-7521 477-5373

$19,900
RETIREMENT OR SMALL FAMILY HOME
2-bedroom, full cement basement, close to all amenities. Easily cared for lot. Gross taxes $365. To view call D. HOEGI, 386-7521.

UNIVERSITY AREA
Close to new shopping centre. Exceptionally well planned 3-bdrm. split-level home. Nicely finished family room opening onto enclosed patio. Nice area of newer homes. Quiet street. Approx. $12,000 in low interest financing. Full price
$32,500
FRED SHERWOOD — 386-7521

1111 Government St.

KER and STEPHENSON LIMITED
680 Broughton Street
Across From Eaton's Carpark
385-3411, DAY or NIGHT

HAVE WHAT YOU WANT
WANT WHAT YOU HAVE
For all your Real Estate needs call
KEN OR SUE WARKE
388-4294 385-7761 382-2302

"Stop Amchitka Blast"

$18,900
LOW DOWN PAYMENT!
SECLUDED YARD
2-bedroom home located at 1034 Falmouth. Very clean and well planned. Quiet street. Great starter. To view call
KEN WARKE
382-2302 388-4294

"Stop Amchitka Blast"

CORDOVA BAY
CASTLE
4 years old
Treetop heights — Tuderish styling —5 large bedrooms, 3 bathrooms — living room, dining room — panelled den — rec room with fireplace — beautiful grounds. Put this all together and add a bit of seaview. Result — one of Victoria's finest homes. For the discriminating buyer at $46,900.
KEN OR SUE WARKE
382-2302 388-4294 385-7761

"Stop Amchitka Blast"

SUGAR, FLOUR, SALT
2.86 ACRES ALMOST IN TOWN. A MINI-FARM ON WHICH TO LIVE NATURALLY. FERTILE SOIL GROWS A BOUNTIFUL FOOD CROP. THE CRYSTAL SPRING WATER FLOWS YEAR ROUND TO REFRESH BOTH FAMILY AND GARDEN. (CITY WATER IF YOU PREFER.) A PASTURE FOR HORSES OR COWS. 1152 SQ. FT. HOME ONLY 10 YEARS OLD. 3 BEDROOMS, 2 FIREPLACES, 3 BATHROOMS, LARGE LIVING ROOM, DINING ROOM AND KITCHEN, OVERLOOKING THE VALLEY. A PRETTY FURNISHED SUITE FOR PARENTS, SON OR DAUGHTER. 3 BLKS. TO STORES FOR WHAT YOU CAN'T GROW. OWNERS HAVE FOUND SMALLER SHANGRI-LA. REDUCED $6,000 FOR QUICK SALE. 8% FINANCING AVAILABLE. CALL URSULINE A. VALONDE, 384-4798, 478-1729 REX HUGHES AGENCIES.

OPEN HOUSE
SAT., 1 - 4 P.M.
4131 BORDON
Take Quadra to Nicholsen to Bordon to find this 3-year-old, 3-bedroom, split-level home. Close to schools and playground. Asking $29,500. Come and see it with Frank Allen of Rex Hughes Agencies or phone for more particulars. 478-1729 or res. 478-4807.

250 HOUSES FOR SALE

JAH JAH JAH JAH
JAH JAH JAH JAH
J. A. HENDERSON REALTY LTD.
385-9741 ANYTIME
WE BUY, SELL AND TRADE

OPEN HOUSE
FRI. & SAT. 1:30-4:30 P.M.
4046 CAREY ROAD

IMMEDIATE POSSESSION
Don't let the outside fool you! See the best view in Marigold from this well-built 20-yr.-old stucco home on bus line. Living room with fireplace. Sparkling large modern electric kitchen, 4-pce. bath with 1-pce. down. 2 large twin size bedrooms with good size closets, through hall. Third room off 19' sunroom could be that 3rd bedroom. Oil hot water heat. Full high basement for development. Drive-in garage. Near new duroid roof and copper plumbing. Good value at $23,500. Try your offer. Owners have bought. Financing can be arranged to low down payment.
JACK PARKER
385-9741 382-4364

OPEN HOUSE
FRIDAY 7-9 P.M.
SATURDAY, 1:30-4:30 P.M.
1297 DERBY
(OFF MAPLEWOOD)
New exclusive listing in popular area on quiet street close to Cedar Hill Golf Club. Completely redecorated inside with H.W. floors, 3 bedrooms, lge. kitchen with eating area, L-shaped living-dining room with corner fireplace. Full high basement with drive-in garage, utility area wired for W-D and rumpus room. Secluded backyard with fruit trees. Put this 14-yr.-old home on your must-see list. Only $24,900.
KEN HENDERSON
385-9741 382-6794

OPEN HOUSE
134 LINDEN
SAT. 2-4:30 P.M.
Excellent 4 or 5-bedrm. family home with full bsmt. Any reasonable offer considered on $23,900. Financing available.
GLADYS MILLER
385-9741 384-3533

OPEN HOUSE
SAT. 11:30-4:30 P.M.
2835 DYSART
Attractive 2-bedroom home completely redecorated. New W.W. shag carpet. Recent roof, furnace, H.W. tank, heavy wiring. Easy-care Alcan siding. Lovely deep lot. This is a very smart looking home ideal for the young family or retired. Full price of $22,500 includes many extras and very easy financing can be arranged as vendor will carry large A-S at reasonable rates. Try your down payment.
ELAINE STEPHENSON
385-9741 479-5068

2 BEDROOMS
$16,900
LOW DOWN PAYMENT
Cozy no-basement home close in near shopping and bus in Hillside area. Living room, fireplace and small dining area. Easy-care lot. Lg. garage with separate room. This is a sound home and very well priced. Easy financing.
KEN HENDERSON
385-9741 382-6794

FAIRFIELD
NEAR GOV'T HOUSE
$25,900
New listing — attractive 2-bedrm. stucco home. Full bsmt. with 3rd bedrm. or rumpus room. Sundeck off dining room. Lovely garden. Low interest rate mortgage or can be re-financed.
GLADYS MILLER
385-9741 384-3533

CORDOVA BAY
WATERFRONT-SECLUSION
Family home on 220 ft. Cordova Bay waterfront. There are 1.2 acres, it is beautifully treed, completely secluded yet handy to shopping, 10 minutes to the city. On view, a gracious 3-bedroom home with 4-pce. en suite plumbing plus fireplace in master bedroom. Spacious living room with beautiful stone raised hearth fireplace. Kitchen with built-in range, eating area. Except for one bedroom all rooms have panoramic views of Straits, San Juan Islands and Mt. Baker. Full basement with utility room, recreation room and oodles of storage plus 2-car area. The best in hot water heating. You should see this place to fully appreciate it. Priced to sell at $79,900. Available on good terms. Call anytime.
STAN TRONT
385-9741 477-2829

OPEN HOUSE
OPEN HOUSE
O EN HOUSE
OAK BAY SPECIAL
2358 HAMIOTA
1:30 - 5 P.M. SATURDAY
This little Oak Bay bungalow on a quiet street is an ideal retirement or starter — 2 brs, nice w-w living room — sunporch, large modernized kitchen — full basement, drive-in garage — asking $19,900 with low down payment possible. Call J. B. Young. 658-8594 or 383-4124 anytime.

PARK PACIFIC INVESTMENTS

GORDON HEAD BEAUTY
SECLUDED CUL-DE-SAC
In the ASHLEE RD. area, this FINE HOME offers tremendous accommodation in addition to SUPERIOR construction. 23 Ft. Living room with ROCK Fireplace — 13 Ft. Dining room, (opens to Lge. Sundeck) — SPACIOUS kitchen with Lge. Family space also opens to sundeck, 3 BIG bedrms., 1 en suite, 23 ft. RUMPUS RM. and DEN or 4th Bedroom down. HUGE Dble. Garage. This is a GOOD BUY at $38,700.
JOHN BISHOP, 479-1447

J. H. Whittome and Co. Ltd.
Royal Oak Branch

1744 BAY STREET
$14,900
YES, IT NEEDS REPAIRS, HOWEVER IT DOES HAVE 3 BATHROOMS, A MODERN OIL FURNACE AS WELL AS HEAVY WIRING. A 60 FT. FRONTAGE ON BAY ST. 3 ROOMS AS WELL AS A UTILITY ROOM. NO, IT DOES NOT HAVE A BASEMENT, BUT IT IS AN EXCELLENT FIRST HOME IF YOUR FUNDS ARE LIMITED. VIEW BY APPOINTMENT. MARLIN AGENCIES LTD., 598-4564, R. L. BERGSTROM, 592-0110.

OAK BAY BUNGALOW
Ideal retirement or starter — beautifully renovated older home with spacious modernized kitchen, nice w-w living room, two bedrooms, H.W. heat, large secluded garden, full basement, driveway garage — low down payment possible. Located in a nice area close to all amenities. Asking $19,900. To view call J. B. Young, 658-8594 or 383-4124.

PARK PACIFIC INVESTMENTS

OPEN HOUSE! (Owner)
5320 Parker Ave. Cordova Bay (Sat. and Sun., 1-4:30). Spacious 4 bdrm., 4 yr. old, 3 bathrooms, 2 fireplaces, DR 10x14 (glass doors to sundeck over, double carport). Large rec. room, large study, etc. Sea and mountain views (across road from beach). "Sale" Priced! $37,900 (firm) for fast sale, for prior viewing, call 658-5500.

BROADMEAD
4605 Cliffwood Pl. Private sale. New 3-bedroom split-level, 2 powder rooms and 1 full bathroom. Distinctive interior with catwalk and knotty cedar kitchen. Landscaped. Unbeatable value in this lovely area at $39,900. Phone owner 658-8778.

4-BEDROOM VLA HOME, acres, Royals Oak, 551 Normandy Road. $26,000. 479-3006.

BY OWNER. 2-BEDROOM HOME in excellent condition. Must be seen to appreciate. 598-2794.

250 HOUSES FOR SALE

MAYFAIR REALTY LTD.
3153 Douglas St. 386-2935
WOODWARD'S MAYFAIR CENTRE

OPEN HOUSE
SATURDAY 1:30-4:30
2874 PEATT RD.
(Cnr. Orono, Langford)
On a lovely, oak-treed lot with paved driveway to carport, 3 bedrooms, 11x17 living room and small dining room. NEW FURNACE IN THE CRAWL SPACE. HOT BUY AT $14,900, needing LARGE DOWN PAYMENT OR ALL CASH. EARLY POSSESSION AVAILABLE. ALF PORCHER in attendance, 386-2955 or 384-5822.

OPEN HOUSE
110 BEACH DRIVE
SAT., 2:30-4:30
Indeed a charming home in this very select area. Three bedrooms, two full baths, a den with fireplace for dad. Spacious formal living room with fireplace, large dining room. Cabinet kitchen with built-in range, dishwasher. Lovely sunporch. Full basement. Priced to sell at the asking price of $44,900. For prior viewing call 386-2935 anytime, ask for ROMA NICOLL or JOHN MOLYARD.

OPEN HOUSE
FRI. and SAT. 1:30-4:30
PARKRIDGE
(2800 BLK. SOOKE RD.)
SEE THE SIGN!
Beautiful 3-bedroom, full basement homes, all carpeted, some with double plumbing. Come and see! Prices range from $24,200 to $26,000. R. FROST and G. CHAN in attendance, 386-2955.

OPEN HOUSE
501 and 515 KER
SATURDAY 2-4 P.M.
NEW $23,900
Two new 3-bedroom full basement homes, close to everything. Floor-to-ceiling fireplace, wall-to-wall carpets in living room, hall and all three bedrooms. Come out and see, or call GEORGE WALL 386-2955 or 478-5681.

UPLANDS TUDOR
CHARM & PRIVACY
$42,900
Lovely older home, guest-size dining room, spacious living room, fireplace. Modernized kitchen, 2 large bedrooms, one with open fire grate, the other with 4-pce. ensuite bathroom, 2-pce. powder room. Smaller bedroom-nursery or sunroom. Full basement, 3rd bathroom, automatic oil hot water heat. Separate garage, very large lot. Possible extra bedrooms above main floor. Please call ROMA NICOLL, 386-2955.

DRIVE BY
2968 PORCHER PL.
OFF KELLY ROAD
IN QUIET COLWOOD
IMMEDIATE POSSESSION. BRAND NEW 3-bedroom, basement home with SUNDECK off dining room, raised hearth fireplace, shag broadloom and master bedroom ensuite. TRADE YOUR PRESENT HOME. ONLY $25,500 with financing available. ALF PORCHER, 386-2955.

LANGFORD LAKE AREA
ONE NEW HOME LEFT
(ALL OFFERS CONSIDERED)
3 bedrooms, full basement with drive-in garage. Fully carpeted, ready to move into. Large lot. Asking $23,900 — must be sold!! R. FROST, 386-2955 or res. 383-4047.

JUBILEE
VACANT
QUICK POSSESSION
A cute and cozy stucco bungalow. 2 bedrooms, living room with fireplace, dining area. Auto. oil hot water heat. In good condition, on a nice lot. Try your offer and down payment. Please call LOU BLOOMFIELD, 386-2935 or 478-6475 to view.

CHARMAN PACIFIC REALTY LTD.
608 Broughton St.
385-9765

OPEN HOUSE
41 WELLINGTON
Saturday 1:30-4:30
FAIRFIELD
BEACON HILL PARK AND SEA
ARE ONLY 5 DOORS AWAY. JUST A BEAUTIFUL AREA. IDEAL FOR THE RETIRING COUPLE OR FOR FAMILY HAS 2 BEDROOMS ON MAIN FLOOR AND A CONCEALED STAIRWAY TO A NICE STUDENTS ROOM. LIVING ROOM WITH F.P., SEPARATE FORMAL DINING ROOM. 12X10 LOVELY LARGE CABINET ELECTRIC KITCHEN. BEAUTIFUL 8X10 ENTRANCE HALL. FULL BASEMENT WITH A RUMPUS ROOM DOWN. ALSO WORK SHOP. IMMACULATELY KEPT. ASKING PRICE ONLY $26,900.
LEN LeDOUX
385-9765 or 382-9852

OPEN HOUSE
1648 RICHARDSON
SATURDAY 1:30-4:30
SELECT FAIRFIELD
IN-LAW SUITE
Owner is moving so gives you an opportunity to move into this lovely home. 3 bedrooms, living room, dining room, cabinet kitchen. Accommodation for mother in the nice high basement, giving you additional revenue of $75 per month. Minimum down payment and vendor will carry the balance like rent. Asking $31,200 — give me your offer.
FRANK CARR
385-9765 or 592-3118

OPEN HOUSE
264 BEECHWOOD
1-4 P.M., SAT.
HOLLYWOOD PARK AREA
GONZALES FAIRFIELD
$23,900
Exceptionally well-built family semi-bungalow situated in excelent residential area. Attractive entrance; hrdwd. floors in spacious living room with fireplace, guest size separate dining room (both with oak floors). Cabinet electric kitchen (fridge and stove included), 2 bedrooms and 4-pce. Pembroke bath down. Concealed stairway to 2 bedrooms and bright sewing room upstairs. Full basement, oil hot water heating and drive-in garage. Lovely secluded garden lot with lawns and fruit trees. Financing arranged — shows by appt.
GEORGE THURNLOE — 383-4131
CITY TRUST

OPEN HOUSE
SALE BY OWNER
1725 NEWTON ST.
RICHMOND-JUBILEE DISTRICT
FRI. and SAT., 1:30-4:30
A large mortgage is available for this 3-bedroom home. It offers the following:
—N-W wall-to-wall carpeting throughout.
—New furnace and oil hot water tank.
—Copper plumbing and recently rewired.
An extremely large lot 57x186. Asking price of $19,900. For viewing and further information call owner at 592-4989.

232 ROBERTSON STREET, attractive 3-bedroom home, ½ block from Gonzales Beach. Carpeting in through hall, dining room, master bedroom. Drive-in garage and rec-reation room. Large lot with pleasant garden, fruit trees and green house. Clear title, $24,900. 386-3457.

250 HOUSES FOR SALE

"HOMEFINDERS"
577 CULDUTHEL

OPEN HOUSE
SAT. 2-4 P.M.
3358 BISCOE DR.
Be sure to see this delightful family home. It has 4 bedrooms, 2 bathrooms, large living room with fireplace, dining room, dream kitchen with utility off, finished rec. room in full high basement. Close to all schools, St. Joseph's Catholic Church and Forestry Lab. Asking $32,950.
MARION MASSON
386-2911

OPEN! OPEN!
1936 NEWTON ST.,
SAT. 2-4 P.M.
DESIRABLE location close to all conveniences is an added BONUS to this CHARMING BUNGALOW. Lovely living room with fireplace, Family kitchen with oodles of cupboards and eating area. 2 good bedrooms and 4-pce bath. The full high basement has another finished bedroom. Asking $23,900. To view anytime, call me.
TERRY EDEN
386-2911, 479-1528

OPEN HOUSE
747 HELVETIA
(OFF DEL MONTE)
SAT. 1:30-4:30 P.M.
Come and see this if you are looking for 4 bedrms, 2 baths, over 2000 sq. ft. (2 levels), view carpeting, white brick F.P., teak panelling, huge sundeck overl

250 HOUSES FOR SALE

NATIONAL TRUST CO. LTD.

2 LOCATIONS TO SERVE YOU

DOWNTOWN
1280 DOUGLAS

CORDOVA BAY

Beautiful seaview home high on Cordova Bay ridge. 5 bedrooms, 3 bathrooms, 2 fireplaces, mahogany-finished kitchen, family room, den, large rec. room in lower area — double carport — sundeck. This is a family home. You must view this one from inside. Asking price $45,900. For further information please call

J. DAIN CONNOR
Off. 388-5451 (24 Hrs.)
Res. 658-5581

HILLSIDE SHOPPING CENTRE

OAK BAY
NEAR UPLANDS PARK

An attractive, well maintained bungalow, offering over 1400 sq. ft. of architect designed living space, consisting of an expansive livingroom, guest size dining room, bright kitchen with eating area and adjacent utility room, 2 spacious bedrooms, 2 bathrooms, full high basement, economic oil fired HOT WATER heating system. The expertly landscaped lot features a sprinkler system and requires only a minimum of maintenance.

FULL PRICE $32,500
(terms)

For further information call:
H. HEGEN, 385-8895
Off. 386-2961

DESIGNED TO PLEASE

For the intellectual, the connoisseur of beauty, the artist who requires a surrounding which provides inspiration or for the couple who want privacy, beauty and little upkeep. A home of distinction with close to 1450 sq. ft. of beauty and charm. The interior is in excellent taste with high quality wall-to-wall carpeting. Lovely private din. with bar. Exceptionally large two bedrooms. A very exquisite kitchen with special cabinets, range, new refrigerator and dishwasher.

W. G. MOORE
$48,850
Res: 658-8681 Off: 386-2961

OAK BAY
MAGNIFICENT VIEW

Spectacular unobstructed view. One of the most charming homes in the beautiful area of OAK BAY. Located on a cul-de-sac. Very little landscaping to look after but beautifully done. Spectacular living room with exposed beams and cedar decking hardwood floors, good sized dining room, very lovely family room or dinette with doors leading to sundeck with a MILLIION DOLLAR VIEW. Four bedrooms, panelled den, three washrooms. Large recreation room with bar and its own private patio. All beautiful plaster work and true craftsmanship. The kitchen is very special and probably very hard to find the equal for spaciousness, quality and beauty. The whole interior has exceptional charm and certainly ideally suited for the professional who desires the best for

$54,500
W. G. MOORE
Res: 658-8681 Off: 286-2961

LAKE HILL
EARLY OCCUPANCY
$33,900

Lovely 4-year-old QUALITY home featuring an attractive spacious entrance. Three bedrooms on main floor with master en-suite. Den, bedroom and recreation area on lower level. LARGE first mortgage with LOW interest rate could be assumed. For further information about the many EXTRAS that make this home a BARGAIN, call:

JUNE HOUGHTON, 385-8105
Off. 386-2961

XXXXXXXXXXX
X X
X W. J. Lindsay Ltd. X
X Royal Oak Centre X
X 479-7111 X
XXXXXXXXXXX

IMMACULATE CONDITION
LOT SIZE 110x150

Be sure to see this lovely 3-bedroom home in a quiet and select location. Home features fully finished basement including a 33'x12' rumpus room with bar. All quality construction throughout. Carport with covered sundeck, and a new double car garage with concrete floor would be ideal workshop for the handyman. To view phone

DWAINE BRIGDEN
652-2800

MT. TOLMIE
NEW HOME

Let me show you through this lovely home in a convenient location near schools, university and major shopping. Features include 3 extra large bedrooms, 1½ bathrooms, large, bright kitchen with eating area plus dining room. Living room is large with Roman brick fireplace. All this plus a bright, roomy basement for further development. With Gov't. grant can be bought with a low, low down payment. To view call

DWAINE BRIGDEN
652-2800

MARIGOLD

Here is an excellent opportunity to save! save! save! Take over and finish this 4 bedroom family home. Asking $24,500 completed; the major work is done and you can offer at any stage of completion. Exceptionally large kitchen and eating area, living room with oak floors and fireplace, hot water heating. Situated on a nice 66x132 lot close to schools, church, shopping, and recreation.

TOM DUNCAN, 477-2462

OAK BAY
IMMACULATE CHARACTER HOME

—5 bedrooms plus den or sunroom (over 2,200 sq. ft. plus basement and separate garage)
—Completely modernized kitchen
—20x15 living rm. with fireplace
—Separate 13x12 dining rm.
—2 bathrooms
—Fully landscaped 75x140 lot with many trees and shrubs
—7¼% 1st mortgage, 2nd available with immediate possession possible.

This excellent family home is across the street from parks, a sandy beach and close to convenient shopping. Reduced to $42,000.

DOUG DICKIE

DICKIE AGENCIES LTD.: 382-4312

PRICED TO SELL

Near Saxe Point. Immaculate 2-bedroom house with full basement. Good plumbing and heating. Small lot, close to shops and transportation. 384-8868.

250 HOUSES FOR SALE

PEMBERTON HOLMES

1002 GOV'T 384-8126

"SINCE 1887"

2295 ARBUTUS RD.
will be
OPEN FOR INSPECTION
on
SAT. 18 at 1:30-4:30

The preferred location for the UVIC professor and his family. This fine custom-built home is just DIFFERENT to anything else on the market today. Amongst the many features it offers 4-bedrooms and 3 bathrooms, plus room for all family activities in its 3,000 sq. ft. of finished area. Well below todays reproduction cost at

$56,900

For prior inspection appointment call
384-8126 MR. GREENE 385-0795

OPEN FOR INSPECTION
1820 RICHARDSON
FRI., SAT., 1:30 - 4 P.M.

Beautifully located Fairfield Area. This FOUR bedroom, full basement home is close to all amenities and just right for the growing family. For prior information and viewing call

384-8124 John F. Colwell 598-9828

77 BEACH DRIVE
IS OPEN TO VIEW
SAT. 18th, 2-5 P.M.

The interested parties will be those who seek a thoroughly spacious family home offering four or five bedrooms and 4 sets of plumbing. The setting and location is superb — it is a home which should echo the voices of children and their friends as this is its recent history. Strong possibility of subdividing a valuable lot provides an incentive. The complete property is offered at

$54,000

In attendance will be Stuart Simpson, Res. 110 King George Terrace. 598-4056 for prior viewing if desired.

OPEN HOUSE
SATURDAY 1:30-4:30
3307 PAINTER RD.

A one year old three bedroom no step home located in a beautifully treed setting fully fenced. Wall to wall carpets, fireplace, etc. attached garage. Asking price $23,900.

384-8126 JIM WEST 592-3703

OPEN HOUSE
2244 GREENLANDS ROAD
FRI. and SAT. 2-5 P.M.

Sparkling new and waiting for you. SPANISH DESIGN. Quality workmanship, 8 rooms, 3-4 bedrooms, 2½ baths, dining room, kitchen. Many interesting features.

$47,900
384-8126 MRS. McLEAN 384-6867

EARLY OCCUPANCY
MAYFAIR NO STEP HOME

Location is walking distance to shopping plaza, close to schools and transportation. 2 good size bedrooms, living room with fireplace, attached garage, garden area with fruit trees. Built in 1954, this is a compact retirement or starter home. Price $19,000. For further information and appointments to view please call—

TED PARTRIDGE
384-8126 or 592-3451

SWINGERS ONLY
BACHELOR PAD
$32,500

Truly Magnificent, includes:—
—2 Bedrooms
—Sauna on main floor
—Sunken bathtub
—Imported shag carpet throughout
—Wired for stereo
—Wrap around sun deck
—Unique old brick fireplace with built-in Bar-B-Q.
—Sliding glass doors from LR and DR to deck.

For further information on the exciting 6 month old home, call:—

LARRY M. BROOKS
384-8126 or 478-2918

NEW EXCLUSIVE
GLEN LAKE AREA

This beautiful home situated in a new subdivision is only 6 months old and has been fully developed by the present owners. Features include 4 bedrooms, en suite plumbing, W.W. carpet over hardwood, rec room, sun deck and much more. This home must be seen. To view please call:—

LARRY M. BROOKS
384-8126 or 478-2918

NEW—3 BEDROOM
FULL BASEMENT

This fine new home is just about completed, so buy now and choose your own colors, carpets and fixtures. Offered at only $24,500 this home may be purchased with a LOW DOWN PAYMENT. For further information please call:

LARRY M. BROOKS
384-8126 or 478-2918

DRIVE BY
3233 GLASGOW

This adorable 2 BR no basement home is situated on a large 50x200 lot. Offered at only $16,200 this fine home may be purchased with a LOW, LOW, downpayment. Please call:

JIM WEST
384-8126 or 592-3703

BLENKINSOP
$19,000

This cute 2 BR part basement home is situated in a very nice area on a lovely 60x155 ft. lot. Expertly renovated this home is a MUST to SEE. Call:

JIM WEST
384-8126 or 592-3703

? RENTING ?

Why not consider this delightful 4 big room trailer home in immaculate condition. Lovely little lot with fruits and flowers. LOW, LOW, TAXES, in Colwood. $17,700 — terms.

Call
DESMOND HOLMES
478-1227 384-8126

A BETTER BUY
on
BEACH DRIVE

Would be hard to find. This sturdy 4-bedroom home was built to last. All the rooms are large and the SUNROOM across the front of the house offers an unobstructable SEA VIEW that is a constant joy. The neat, landscaped setting was planned for easy maintenance and includes fruit trees and perennial flowering shrubs. There is an excellent separate garage for the 2-car family. A terrific opportunity for some fortunate homeseeker with conservative taste.

$43,500

To inspect the interior call
384-8126 MR. GREENE 385-0795

EAGLE'S EYE VIEW OF THE CITY AND DISTANT OCEAN

A PANORAMA OF DELIGHT BY DAY AND NIGHT — A HOME OF INFINITE APPEAL WITH AN INTERIOR DECOR REFLECTING THE UTMOST IN GOOD TASTE.

Embracing eight rooms, the appointments throughout are deluxe. Additionally there are three bathrooms. The secluded 30x24 ft. outside patio, paved, fully drained and artistically lighted provides superb entertaining area. We offer a home with features beyond the compass of advertising space. Drivebys are discouraged. Viewing can be at any reasonable time by phoning Stuart Simpson. Res. 598-4056. The property is offered at $64,000 and terms are available.

INVESTORS ATTENTION!

2-bedroom bungalow, full basement, good plumbing, heating and wiring. Some minor repairs required. Well located near St. Patrick's Church in Oak Bay. Only

$17,900

384-8126 MR. GREENE 385-0795

ULTRA CONTEMPORARY
PRIVATE BEACH

Outstanding architect's home with four bedrooms, double bathroom. Artist's studio and natural lighting throughout the house.

WATERFRONT $76,500
JIM McNAUGHT
384-8126 592-9828

250 HOUSES FOR SALE

PEMBERTON HOLMES

1002 GOV'T 384-8126

"SINCE 1887"

A RARITY
ON A
CARPET OF GREEN

Immaculate home and gardens. Two bedrooms, master with large closet and two-piece bathroom. Den overlooking a cement patio with built-in barbecue. Excellent terms.

$38,500
JIM McNAUGHT
384-8126 592-9828

GORGE
NEAT and COSY

Well maintained 5-room bungalow with basement. Lovely level fenced lot. 60x157. Oil furnace. Brick fireplace. Oil range in kitchen. Taxes $318 gross. Clear title. Estate sale.

$15,900
EXCLUSIVE
384-8126 MRS. McLEAN 384-6867

CLOVERDALE
SxS DUPLEX
$17,900

Perfect for the handyman. Each side has 2 bedrooms, LR with fireplace, kitchen and 3 piece bathroom. A real buy at this price. For further information please call:—

JIM WEST
384-8126 or 592-3703

WWW WWW
WWW WWW
WWW WW WWW
WWW WW WWW
WWW WWW

WHITTOME'S

W W W W W W W W W

"ROYAL OAK BRANCH"
4520 West Saanich Rd., 479-1667

W W W W W W W W W W

OPEN HOUSE
1869 SAN LORENZO
FRI. 6:30-8 P.M.
SAT. 1-4 P.M.

COME AND VIEW A HOME THAT HAS EVERYTHING — 1300 sq. ft. of living — 3 bdrms. on main plus 5-pce. bath. Bsmt. completed, rec. room with fireplace — 2 big bdrms. — 3-pce. bath — walking distance to every level of schooling. IMMEDIATE OCCUPANCY IF NEEDED. Open to offers on $34,950.

LILLIAN HENDY 479-1667

OPEN TO VIEW
4604 AMBLEWOOD
SAT. 1:30-4:30
EXECUTIVE RANCHER

1650 sq. ft. of de luxe living space plus a huge double drive-in garage makes this a "must see." 3 bdrms., (master 4-pce. en suite), large family rm. with floor-to-ceiling fireplace, luxurious wall-to-wall carpet and full width picture windows. Compact bar kitchen adjoining utility rm. and 2-pce. bath. Constructed to VLA standards, this 3-year-old beauty is on ¼ of an acre and reduced to sell at the asking price of $40,900.

479-1667 or 479-6648
BILL ANDERSON

OPEN HOUSE, SAT.
1:00-4:00 P.M.
4117 SAN CAPRI

$29,500 WITH GOOD FINANCING Come and see this delightful 3-Bdrm. home with 2 bathrooms and partially developed basement, situated in one of Gordon Head's nicest areas and close to all school levels.

BRIAN J. BROWN, 386-1234
in attendance

VIEW ROYAL JEWEL
$18,900

Clean as a whistle 2-BR starter or retirement. LR has HW parquet floor and fireplace. Small DR but large kitchen — part basement. This home is in excellent condition and is sited on a nice lot in a very pleasant area. To view phone LILLIAN HENDY or BRIAN J. BROWN 479-1667 24 hrs.

BEST BUY IN SIDNEY

1 year old beauty that has enjoyed tender loving care and pride of ownership. 13.6x18 liv. rm. and 10x11 din. rm. leading to sundeck. Citation Cabinet kitchen, 2 baths, (master bdrm 3-pce ensuite) basement partly developed and well planned. The fenced grounds are a gardener's delight. All this and much more for the sacrifice firm price of $26,900.

479-1667 or 479-6648
BILL ANDERSON

DRIVE BY
1967 SALTAIR
GORDON HEAD

VISUALIZE:
1—THE LARGE LIVING ROOM, FEATURE WALL FIREPLACE, SEAVIEWS.
2—SEPARATE DINING ROOM.
3—MODERN ELECTRIC KITCHEN WITH BREAKFAST NOOK.
4—TWO LARGE BEDROOMS AND OVERSIZE BATHROOM ON MAIN FLOOR — TOTAL FLOOR AREA 1280 SQ. FT.
5—THIRD BEDROOM OR DEN AND 25x16 FAMILY ROOM WITH FIREPLACE DOWN.
6—THE NICELY LANDSCAPED ¾ ACRE LOT, MAINLY IN THE REAR, PROVIDING SECLUSION, GARDEN AREA AND A VARIETY OF YOUNG PRODUCING FRUIT TREES.

REALIZE:
ALL THIS AND MORE IN A 12-YEAR-OLD HOME AT A REALISTIC ASKING PRICE OF ONLY $30,400.

ART LAWRENCE
479-2317 479-1667

ROYAL OAK QUADRA

This ideal home for beginners or retirees has comfortable living room, dining room and eat-in kitchen, 2 bedrooms up and large bedroom in basement, tile bath. Situated on nice landscaped lot with highway and valley view. Full price $22,500. Call TED CHARTRES, 479-1667.

5-DAY POSSESSION

THIS 3-B.R. HOME WITH EXCELLENT LIVING AND DINING AREAS AND HIGH QUALITY W.W. SITED ON A LARGE LOT WITH MANY BEAUTIFUL TREES IN CADBORO BAY. WALKING DISTANCE TO ALL SCHOOLS. MUST BE SOLD AND OWNER INVITES OFFERS ON $31,500. BRIAN J. BROWN OR LILLIAN HENDY, 479-1667, 24 HRS.

J. H. Whittome and Co. Ltd.

OPEN HOUSE
SOUTH OAK BAY
476 TRANSIT RD.
OPEN HOUSE
FRI. 3-7 P.M.
SAT. 2-5 P.M.

We invite you to view this most distinctive home. Situated in one of Oak Bay's most preferred areas near the sea. The property offers seclusion and sea views. The house is a delight; all the rooms are large and tastefully decorated. Here is your opportunity to enjoy gracious living in this choice location. Realistically priced at $49,500.

C. J. McLEOD
REALTY LTD.
2230 OAK BAY AVE.
598-4567

F. C. HULLY REAL ESTATE
920 View St. Res. 592-3928
Bus. 386-6552

250 HOUSES FOR SALE

S. S. C.

SWINERTON,
STEWART CLARK, LTD.
1318 Blanshard St.
385-2481

OPEN HOUSE
OPEN HOUSE
FRIDAY 2-5 P.M.
SATURDAY 2-5 P.M.
QUICK POSSESSION
SOUTH OAK BAY
476 TRANSIT ROAD
SEA VIEWS—SECLUSION
NEW ENGLAND CHARM
7 DELIGHTFUL ROOMS
ONLY $49,500

In attendance Miss Courtnall
385-2481 or 598-3964

OPEN HOUSE
1671 McRAE AVENUE
2-4 P.M., SAT.

Conveniently located stucco bungalow comprises thru hall, 18x14 LR with fireplace, dinette, elec kitchen, 4-pce bath, 2 large bedrooms plus 2 more bedrooms in full, high basement. Situated on a 55.5x154 ft. fenced garden lot. Come along for a quick peek and to discuss mortgage details — you will agree it's a good deal and priced below market value. (Sorry, no sub-listings).

REDUCED TO $22,900
ED JUPP 385-2481

KICK THE
RENT HABIT . . .

with a low down payment and easy monthly payments on this dandy stucco home. Comprises thru hall, living room, 3 good bedrooms, 3-pce bath, large electric kitchen with dining space, new OOM heat, 100-amp wiring. Clean, neat, nicely decorated — nothing to do but move in.

FULL PRICE $15,350
ED JUPP 385-2481

GORDON HEAD
IDYLLIC RETIREMENT

LARGE STUDIO

Fresh on the market, lovely no step bungalow under a magnificent maple tree featuring one-third acre of shrubs and lawns. Charming panelled combined living room and dining room with Heatilator fireplace and conservatory off . . . Large electric kitchen . . . 2 twin size bedrooms . . . Sparkling 4-pce vanity bathroom . . . Bright, cheery 24x16 studio wired for 220 . . .

FULL PRICE $27,000
DIRK OKKER
385-2481 (478-4501 Evenings)

4 BEDROOMS
HIGH AND QUIET
GOOD TERMS

A home of character, well built and-kept 7 room semi-bungalow with part basement. Featuring a large family room, and double garage. Really nice. ASKING $22,500.

DIRK OKKER 478-4501
(Evenings)
KEN WALTERS 385-2481
(Anytime)

COUNTRY COTTAGE
HIGH LOCATION
GOOD TERMS OR CASH

Secluded, stoutly built, bright cottage of 1200 sq. ft. on almost ½ acre of good land, 20 minutes from Victoria. Your chance. NOW REDUCED TO $13,800.

DIRK OKKER 478-4501
(Evenings)
KEN WALTERS 385-2481
(Anytime)

BROWN BROS. ON BLANSHARD
385-8771 ANYTIME

OPEN HOUSE
966 NICHOLSON ST.
SAT., SEPT. 18
1:30 - 4:30

1—Split level (3 levels)
2—3 bedrooms
3—Den and 2 sets plumbing
4—Family room
5—"L" shaped living and dining room
6—Large kitchen
7—Latsa panelling
8—9¼% large NHA mortgage
9—Nicely landscaped lot with fruit trees
10—Close to bus, good schools and stores
11—Wall-to-wall broadloom
12—Quick possession if required

Priced at $31,700. To view phone FRANK BUTLER, 385-8771 (anytime.

OPEN HOUSE
2620 MacDONALD DRIVE
QUEENSWOOD AREA

SAT. SEPT. 18, 1:30 to 4:30 p.m.

If you want Seclusion on a half acre treed lot, this is a must see. Located in a choice area, this Home offers a large living rm., dining rm. with French doors that invite you to enjoy outdoor living at its best; Den, 2 Bedrooms with a possibility of a 3rd; Compact kitchen with Utility room off. Close to Bus, School, Stores and Beach. Offered at $32,900. DOUG LAWSON, 385-8771 anytime.

OPEN FOR INSPECTION
4171 CEDAR HILL RD.
SEPT. 18th
SATURDAY 1:30-4:30

Spacious family home on lovely ¾ acre lot, with excellent views. Designed for a large family, featuring: 4 bedrooms, attractive living room, sep. dining room, 2-4 pce. bathrooms, electric kitchen with breakfast nook. High basement. Offered at $43,000. Exclusive with CEC PEARCE, 385-8771 (anytime).

SOUTH OAK BAY

Would you like to own a delightful 2-bedroom home? It has been treated with lots of T.L.C. all its life and is presently in immaculate condition. Living room 14x23 with F.P. Separate spacious dining room with bay window. Modern kitchen with eating area. 2 spacious bedrms., ample closets, oak floors throughout. Full basement with extra bedroom. Utility room plumbed for W-D. Drive-in garage. Yard fenced and professionally landscaped. Reap the benefits by viewing this early. Only $29,000. Call me anytime — OSCAR SPRINGER — 385-8771.

A DESIGN WITH A DIFFERENCE

An immaculate 3 bedroom home in the University Heights area, located on a quiet "no thru" crescent and well-tended lot. Master bedroom has en-suite bath. Lovely large kitchen. Separated dining room and a real large family room. Many extras — 1392 square feet on main floor. Priced to sell at $32,900. Call for appointment to view.

(MRS.) CASEY WATSON 658-8787

LOVELY BRAND NEW
HUCKER HOMES

Quality built all with 3 brs., 1½ baths, plus roughed-in plumbing down and full basements for future development.

1—Located in high Quadra in a quiet lovely area of better homes featuring large rooms, sundecks, carports — only 4 left and under construction — nice variety, split-level, etc. $29,900-$31,500. Executive quality. Call J. B. Young 658-8594.

2—Located on a new nicely treed area of Colwood these homes are selling fast at $24,900. To view call J. B. Young, 658-8594 or 383-4124 and ask for J. B. Young, Park Pacific Investments.

CONTRACTORS SPECIAL

Unfinished house on corner lot. Could be made into duplex. For information 384-9167.

250 HOUSES FOR SALE

P. R. B.

P. R. BROWN & SONS LTD.
The PEOPLE to SEE are P.R.B.
762 Fort St. 385-3435 (24 hrs.)

OPEN HOUSE
1825 HILLCREST AVE.
GORDON HEAD
SAT. 1 to 4 P.M.

Attractive tri-level home in good condition. 3 bdrms., large rec room. Price: $36,800. Mrs. Hartt in attendance. Call 385-3435 anytime.

—P.R.B.—

HAMPTON PARK
TODAY'S BEST VALUE
ASKING $22,900

Modern 3 bdrm. full basement spacious home. Living room with fireplace (hardwood floor) 3 good sized bedrooms, large electric kitchen with dining room. To view call

TED HUEBNER 385-3435

—P.R.B.—

GORDON HEAD
$22,500

Like new, 3 years old, 3-bedroom home with spacious living room and raised hearth fireplace. Dining room 11x12 and modern kitchen with additional dining area. Separate laundry facilities adjacent to the kitchen. Good location and an easy to care for lot with a patio. Existing mortgage can be assumed.

J. P. H. EVANS
385-3435 477-4452

—P.R.B.—

HIGH VIEW
PARKLIKE
ATMOSPHERE
$21,000
EXTRA LARGE LOT
POSSIBLE V.L.A.

Living room with fireplace, sep. dining room, elect. kitchen, 2 bdrms., basement with laundry tubs, etc. OOM heating and elect. hot water.

L. C. KNIGHT, 385-3435

—P.R.B.—

RUTLEDGE
NEAR CLOVERDALE
$17,500

This is a neat cosy 2 bedroom bungalow with white siding exterior and duroid roof. Living 12x15 with fireplace and slate hearth. Excellent kitchen with new utility room wired and plumbed for w-d eff. All this complete with sundeck and sep. garage. Please call anytime.

L. C. KNIGHT 385-3435

—P.R.B.—

Two light housekeeping units. Only $16,800.
Good terms available for income property. Phone Eric Hughes
385-3435 anytime

—P.R.B.—

P. R. Brown and Sons Ltd.
762 Fort St.
Victoria, B.C.

ISLAND PACIFIC
REALTY LTD. 388-6231
3200 QUADRA ST.

OAK BAY-WILLOWS
3 BEDROOMS

Asking $27,500. Solid stucco bungalow with three bedrooms on main floor and extra bedroom in full basement, recreation room, large family kitchen with nice eating area. Automatic oil heat, drive-in garage, beautifully landscaped lot with nice fish pond and many flowers and shrubs. Owner has purchased. This is a new listing so quickly call

IRENE DALZIEL
388-6231 or 384-8692

FAIRFIELD

Here's a neat sunny two bedroom home on a quiet, pleasant street, with separate dining room, full basement, new sundeck. $24,300.

LIZA CHESSHIRE
388-6231

PIECE OF GOLD

A charming 2 bedroom full basement home on a quiet street in Oak Bay. Separate dining room, drive in garage. Hurry for this one. $22,900.

LIZA CHESSHIRE
388-6231

WILKINSON RD.

Sound 3-bedroom home plastered throughout, stucco exterior. Full basement, oil heated, large sundeck. Asking $20,700. Call

LARRY QUAGLIOTTI
388-6231 or 479-6609

HIGH QUADRA

Two bedroom stucco bungalow with no basement, attached garage, large kitchen, new roof, level lot, close to all conveniences. Asking $17,900 with reasonable down payment.

BEN GREIG
388-6231 or 477-8241

3 BEDROOMS
OAK BAY

Must sell quickly. Living room with fireplace, big kitchen, 1½ baths. Full basement, extra parking, quiet street near everything. Low down payment, asking $19,900. Call 388-6231 anytime.

PETER BARDON
ANNE DUGGAN

COLWOOD

Neat as a pin. On level lot, 4 rooms. Large living room, 2 bedrooms. Cab. electric kitchen, 3-piece bath. OOM heat, garage, $13,950.

MRS. McKEAGE, 479-5868

OAK BAY

Spotless 2-bedroom home on quiet cul-de-sac near Foul Bay. Lovely greenhouse, tool shed, aviary. Extra room in full basement, wired for washer and dryer. Asking $24,000. Phone 388-6231.

MRS. RESTALL

STOP
AMCHITKA
BLAST

SIDNEY

Quiet cul-de-sac, 2-bedroom home with 2-bedroom facilities in basement. Located in the very popular area of MacDonald Park, close to transportation and seaside. These lots are fully serviced, with sewer, lights and paved streets. 5% down plus max. B.C. grant is the down payment on this NHA home; you may have your choice of floor coverings and color decor now. Phone now to see the features and qualities, in a home similar. Prices start at $21,000.

BUY DIRECT FROM ENGINEERED HOMES

UNIVERSITY AREA

Featuring 1250 sq. ft., 1½ baths, roughed-in plumbing and fireplace in the basement. Spanish exterior design. Latest slim-line cabinets, with lazy susans, self-closing hinges, etc. Many more modern features. These homes are situated on the high side of the street, with a north exposure, giving you a very desireable view of Mt. Douglas and the valley. No unsightly poles and wires here, this is a prestige location on a crescent, and homes are in very high demand here.

CALL NOW FOR FURTHER PARTICULARS

Lou Salon 383-2625.
Kelly Nemith 477-4641
Office 385-6211

BUY DIRECT FROM ENGINEERED HOMES

NORTH SAANICH 2040 COURSER Dr. Open house Saturday and Sunday, 1 to 5 p.m. Spanich beamed, 3 bedrooms, full basement, luxury shag throughout, 2 fireplaces. Excellent 9¾% NHA mortgage, full price $27,900. Builders, 656-3692.

250 HOUSES FOR SALE

"Complete Real Estate Service Across Canada"

MONTREAL TRUST TRUST

1057 Fort Street 386-2111

Sidney — 656-3924

OPEN HOUSE
FAIRFIELD
165 BEECHWOOD
SAT. 1:30-4:30
ATTRACTIVELY RENOVATED
3 BEDROOM HOME
REDUCED TO $19,950

This lovely home, located near Gonzales Beach is close to all amenities. Wall to wall carpet in attractive living room, spacious bright cabinet electric kitchen, 3 excellent size bedrooms plus one in basement. In attendance,

ANNA KNOWLES
386-2111 or 477-1250

1325 BALMORAL ROAD

Owner has left Victoria, 4-bedroom, full-basement home. Garage, large lot, fruit trees. Must be sold.

A. PEAKER
386-2111 477-3957

OPEN HOUSE
530 AGNES STREET
SAT. 1:30-4:30

Attractively renovated home, consisting of lovely living room, dinins area, cabinet electric kitchen, 2 bedrooms on main floor and one down in full basement. High lot with many fruit trees. $18,300. Must be sold. Now vacant. In attendance.

RON MacDONALD
386-2111 477-8956

OPEN HOUSE
MODERN MASTER PIECE
MAGNIFICENT SEAVIEW

See this beautiful home at 4523 Juniper Place Saturday, Sept. 18. 1:30-4:30.

E. W. PROKOSCH
386-2111 477-2194

OPEN HOUSE—1016 HAMPSHIRE
SATURDAY — 1:30 to 4:30

You are invited to view this most attractive bright 2-bedroom home in south Oak Bay. There is an extra bedroom, a study and more room for development in the basement. Priced at $24,900 for a fast sale as the owner has bought. In attendance:

P. CHARLESWORTH
386-2111 598-4286

OPEN HOUSE
OPEN HOUSE
OPEN HOUSE
3150 FIFTH ST.
SAT. 1:30-4:30

Less than $1,000 D.P. (to qualified buyers) on this good 2 or 3 bedroom home with full high basement and nice lot. Illness forces quik sale, see it Sat. and make your offer. List price $19,900.

BILL TYSON
386-2111 477-4437

OAK BAY OPPORTUNITY
CLOSE TO SHOPPING
AND SCHOOLS

1½ storey full basement house, excellent family home with 3 bedrooms and double plumbing. Deep lot has fruit trees and beautiful developed flower and vegetable garden. Full price $22,250. For additional information please call Thos. G. Anderson, Res. 592-3358, Off. 386-2111.

FAIRFIELD AREA

This is a very fine 2 BR home, full basement, fireplace, lovely back yard, quiet street, good location. The LR and DR is in the luxury bracket. A real buy at $22,900.

C. TOWNSEND 386-2111

TERRIFIC VALUE
MODERN 8½ YR. OLD HOME
ONLY $19,950

Attractive 3-bedroom basement home available immediately. Feature panel wall in living room, bright cabinet electric kitchen, high lot in Thetis Heights.

RON MacDONALD
386-2111 or 477-8956

OAKLANDS $15,700

2-bedroom, stucco bungalow. Full basement, OOM, fenced garden Ruiet St. Good value.

A. PEAKER
386-2111 477-3957

INVESTORS
SYNDICATE
REALTY LIMITED
(Formerly Clarke and Wallace Realty Ltd.)
620 BROUGHTON 386-7721
Across from Eaton's Car Park

OPEN — OPEN
FRIDAY
2-4:30
329 RENART PL.
(OFF PHELPS RD.)

Next to Thetis Lake Park, this brand new house has been built by very particular European craftsman. 3 Bedrms., 2 bathrms., lovely L.R. and D.R. with wall-to-wall carpets. Well designed kitchen with family nook off and sliding doors to sundeck. Full bsmt., R.I. rec. room plus 3rd bathrm., etc.

$27,750
C. BAIRD, 386-7721

OPEN — OPEN
FRI. and SAT. 2-4:30
1905 FERNDALE RD.

BE OUR GUEST to see this beautiful split-level family home with SEA VIEW in popular Gordon Head. Lovely L.R. with up to ceiling white F.P. Large D.R. with sliding glass doors to rap-around sundeck. De luxe kitchen with nook. 3 bedrooms. Large entertainment area with rumpus room. Double carport. Good 7½% Mortg. to be assumed.

COURTESY TO ALL AGENTS
PRICE $34,900
LEO PIGERT in attendance, 386-7721 anytime.

TOWN & COUNTRY REALTY
3617 Douglas Street
382-7276

HIDE-AWAY

Perfect seclusion offered here. 9½ acres of PARK, TRAILS, TREES. COMFY COTTAGE of two bedrooms with view; nothing like it anywhere for only $37,500. $25,000 down, bal. at 9%. MADRONA DRIVE. AGENTS WELCOME. A. KLENMAN 592-1121 or 382-7276.

FANTASTIC

Illness forces sale of this lovely 2-bedroom stucco bungalow on high-view lot with lake and mountain view. Asking $22,000. Try your own down payment and offer. We will co-operate fully. Call B. RALPH OR B. LUDLOW, 382-7276.

GORDON HEAD

Excellent family home of 3 bedrooms, spacious living room and dining room. Full basement with rumpus, laundry and workshop, 2-pce. bathroom. Double drive-in garage. Quick possession. Large Lot 90x142. Full price well below replacement at $29,900. Can finance with $5,000 down. A. KLENMAN, 592-9771.

BRL-BRL-BRL-BRL-BRL-BRL-BRL
BRL BRL
BRL BAYSHORE BRL
BRL REALTY BRL
BRL LTD. BRL
BRL 388-6424 BRL
BRL BRL
BRL-BRL-BRL-BRL-BRL-BRL-BRL

"STOP THE AMCHITKA BLAST"

DRIVE BY
307 VIEW ROYAL AVE.
ONLY $16,900
WITH TERMS

Near the ocean. 3 bedrooms. Living room with fireplace. Fridge and stove included. Lot size 100x115 (MLS). Terrific opportunity. Sign on lawn.

TED GRAVES 388-6424

FABULOUS SEA
AND SNOW CAPPED
MOUNTAIN VIEW

This beautiful home is located in the Colwood area. It contains approx. 1500 sq. ft. of living space and a full high cement basement. There are 3 Bedrooms, lovely living room with fireplace, dining room, gleaming electric kitchen with built-in range and oven, a sewing room and utility room combined, 3 Bathrooms, large rumpus room and 2 patios. Available on Sept. 12, 1971. Full price with terms just

$43,900
TED GRAVES 388-6424 Anytime

3684 COTTONWOOD ST. 2-bedroom modern home. $19,000. 477-6586.

250 HOUSES FOR SALE

"Complete Real Estate Service Across Canada"

METROPOLITAN REALTY LTD.
386-3585

OPEN HOUSE
1179 HOLLIS ROAD
FRI. 3-5 P.M.
and 6-8 P.M.

Drastically reduced in price, at $32,900 an exceptional opportunity. This 3 bedroom, 2 bathroom home offers seclusion, views, trees and quiet location. The lot is over half an acre. See it with C. A. (Chuck) James, 386-3585. Res. 592-0773.

OPEN HOUSE
SAT. 10 A.M.-6 P.M.
FOR
APARTMENT DWELLERS
NRW RESIDENCE
FIRST TIME OWNERS
MOVING UP OR DOWN
CASH OR LOW D.P.

Drive out to 956 Burnside Rd. West (Grange Rd.) and see this charming stucco bungalow (shutters and window boxes). Lots of nice trees with a little seclusion and pleasant views. Gleaming oak floors, fireplace, 2 bedrms. on main floor and heated bedrm. with carpet in the basement. See for yourself, it's empty, so immediate occupancy can be obtained. Full price $21,000. Exclusive with Jim Ranson, the action man, 386-3585; Res. 479-6910.

GOLDEN OPPORTUNITY
TWO BDRM. CHARMER
$17,500

This beautiful no-basement charmer comes complete with drapes, stove and fridge. Only 8 years old and in spotless condition. Utility room for your washer, dryer and deep freeze. Also features extra large panelled living room, carport, fully fenced, 12x20 workshop (could be guest cottage), hot air heat. Get out of that apartment and start living. Don't be disappointed, phone Jim Ranson for a sneak preview, it won't last long. Metropolitan Realty Ltd., 386-3585, Res. 479-5910.

COLWOOD IN THE TREES

LOVELY NEW three bedroom home nestled in the TREES still under construction, this allows you to choose your CARPET, ARBORITE ETC. LOTS of room for BASEMENT development. Only $25,700 with EXCELLENT FINANCING. Colin Munro or Vic Drew, 386-3585. Metropolitan Realty Ltd.

GORGE VALE
AVAILABLE OCT. 1
$15,500

Here's another chance for those who missed my bargain of last weekend. Your down payment could buy this. Three bedrooms, no basement, rancher. Package oil heat, stove included. (Has been rented for $155). Just listed, be the first to see it. Call Jim Ranson, 386-3585. Res. 479-5910.

B.C. LAND and
INSURANCE AGENCY
LTD.
Serving B.C. Since 1863
922 Government St. 388-5555

1446 WALNUT ST.
CLOSE IN
ALMOST NEW!

3 bdrms. up, 2 downstairs. Ideal family home. Walking distance to town, close to schools. Just 2 years old. Convenient plan, well built and attractive. Mostly new homes in block. Why pay high transportation costs when you can live here and save the money. Convenient—financing available. Vendor transferred, quick possession possible. Call now, Priced to sell.

ONLY $26,950
GEORGE PARSONS
388-5555

LAKE HILL
QUADRA
6-ROOM BUNGALOW

Here is a home that gives lots of living space. Guest-size living room and dining room. Brand new cabinets in beautifully designed kitchen. 3 bedrooms plus 2 more in the basement. Large rumpus room or office with fireplace. The interior of this well constructed home is in immaculate condition. Could not be replaced at today's prices. Close to all conveniences. Easy financing available.

PRICE $26,500
CALL GEORGE PARSONS
388-5555

OAK BAY

Just a few short blocks to the beach and centrally located to shopping and all over conveniences. Neat as a pin, 2 bedrooms, separate dining room, spacious front room with fireplace, good modern kitchen, drive-in basement garage and oil hot water heat. Well landscaped. Easy terms available on $24,900 asking price. Call Wally Hellesen, 388-5555.

XXXXXXXXXX
X BOULTBEE X
X SWEET X
X Realty X
X Ltd. X
X X
X
Yorkshire Trust Affiliate
737 Fort 388-5561

DRIVE BY

4140 Birtles in the Glanford District. This home offers accommodation for a large family. Call IRA FREEDMAN, 388-5561 or 592-0511.

JAMES BAY
SUPERIOR STREET

Completely renovated over past 5 years. New exterior, ro

250 HOUSES FOR SALE

NEW — EXCLUSIVE GORDON HEAD

First time on the market for this 7-yr.-old, 3-bedroom 1200 sq. ft. immaculate home; just seconds from schools, university and shopping. Completely finished large rec. room on lower level, ideally located for children on a quiet no-through street. Price $29,000. For appointment to view please call F. Marshall at 386-8457.
EMPRESS REALTY LTD.

CLOSE IN — $21,000

You'll have to see to believe this spotless 2-bdrm., full bsmt. home. Professionally landscaped and only 13 yrs. old, it is close to schools and shopping. Call Frank Allen of Rex Hughes Agencies, 478-1729 or res. 478-4807.

2-BEDROOM HOME

Quiet area — over 1200 sq. ft. Recently rewired, plaster throughout, fireplace in living room — in good condition.
Lawrence Scott
478-1720 478-1640
Rex Hughes Agencies Ltd.

BY OWNER. 2-YEAR-OLD 3-bedroom home, Sidney. Very bright and sunny. Full 8' basement, roughed in for second bathroo... ...and many extras. Only $22,700 with easy financing. 2188 Malaview.

BY OWNER

½ block from University
Immaculate 2½ year old, Cathedral entrance, completely finished lower level, beautifully landscaped. Exceptional buy at $45,500. 592-9373.

OPEN HOUSE, SAT., SUNDAY, 1-5 p.m. at "Hidden Valley," 2500 Florence Lake Road. Homes from $8,500 to $19,500 in parklike leasehold subdivision, 8 miles from city hall, near lakefront. Wagon Train. 386-8433.

MARDON HOMES LTD.

New high-quality homes on your lot or one supplied by us from only $14,900. Please phone Bruce 592-0995.

VIEW ROYAL

De luxe 2, 3, or 4-bedroom quality home, wall-to-wall shag, full basement, garage, large treed secluded lot. $24,900, low down payment.
Postle Construction. 477-3728.

OWNER, 3-BEDROOM HOME, asking price $20,000. Low down payment with approved credit. 479-1173.

253 COUNTRY HOMES AND PROPERTIES

COUNTRY LIVING AT IT'S BEST

BRENTWOOD WATERFRONT IDEAL RETIREMENT, tremendous seaview, own boatdock, beautiful large living room and HUGE kitchen with dining room-size eating space. TWO big bedrooms. Roadside garage, was converted to lovely entertainment area (could be workshop) with extra plumbing. Two extra rooms in garage eliminate need for basement. An outstanding value at $36,900.

SHAWNIGAN 3½ ACRES
AN ALMOST NEW 1600 sq. ft. home with beautiful rockfacing, large front and rear patios, 20 ft. living room with large fireplace, dining room, 3 big bedrooms, 2 bathrooms, plus 3rd one roughed in. Year round trout stream runs through lovely property. Ample water. Free school bus and just a few miles from excellent shopping. Asking $38,000, SEE it and MAKE AN OFFER!

CENTRAL SAANICH SEAVIEW
On a large 100x150 ft. lot, this beautifully-built home has a 26-ft. living room, a 16-ft. dining room (opens to sundeck), good sea and country views, THREE big bedrooms (one en suite bathroom), HUGE full HIGH basement with workshop, rumpus room and other room roughed in AAAMOST-size double garage. OUTSTANDING VALUE at $34,900.

METCHOSIN, APPROX. 3 ACRES
The FINEST SEAVIEW, plus lovely wooded PARKLIKE property, a MODEST two (small) bedroom home, no basement, BIG living room with HEATILATOR fireplace, HUGE kitchen, utility room, tremendous solid carport could be closed in and made into part of the home. Price: $31,500.

LANGFORD LAKE VIEW
HIGH ABOVE the road, with a beautiful lakeview — this CUSTOM BUILT expertly built home of ALL PLASTER construction, has 1320 sq. ft. on the main floor PLUS ANOTHER 600 sq. ft. developed down. BIG living room, BIG dining room, (opens to lovely sundeck), TWO large bedrooms up PLUS 2½ dn. Large RUMPUS ROOM with fireplace, workshop space. The BIG kitchen has a 15 ft. family area, WOODED and landscaped. GOOD BUY at $29,900.

JOHN BISHOP 479-1667 (24 hrs.)
RES: 656-2308 (Home occasionally)

J. H. Whittome and Co. Ltd.
Royal Oak Branch

TWO COUNTRY HOMES EITH ACREAGES

1—SOOKE
2 Acres of SEAVIEW level, cleared land of which building lots could be subdivided. 5-year-old home offering 2,000 SQ. FT. OF MODERN LIVING. 3 or 4 bedrooms, den with wall-to-wall and bar, living room has a floor-to-ceiling fireplace and wall-to-wall carpeting, electric cabinet kitchen and 2 bathrooms. Because the owners have to move this property is price FOR A QUICK SALE AT $29,900. Existing financing $20,000 at 7½% at $125 per mo., no term, and 9% at $75 per mo., no term.

2—MILLSTREAM AREA
Fully secluded high location, 1¾ ACRES OF TREED PROPERTY. Immaculate 2-BEDROOM MODERN HOME offering a large living room, cabinet electric kitchen, dining area, 4-pce. vanity bathroom and part basement. Wall-to-wall throughout. There is also a SMALL SELF-CONT. COTTAGE presently rented at $70 per mo. PRICED LOW AT $24,900. Existing financing $11,200 at 8½% at $130 per mo., no term.
EDITH GUTEMAR
479-1667 Off. Res. 479-5627
J. H. Whittome and Co. Ltd.
Royal Oak Branch

ROYAL OAK AREA
$26,900

ON THIS 1.63 ACRES THE ATTRACTIVE HOME SITS HIGH ON THE PROPERTY VALLEY AND SAANICH MOUNTAIN VIEWS TO THE FRONT, PRIVACY AND SECLUSION IN THE WOODED REAR PORTION. THE 25X14 LIVING ROOM WITH FIREPLACE HAS VIEW WINDOWS FRONT AND REAR. SEPARATE DINING ROOM OR LARGE FAMILY-SIZE KITCHEN — YOUR CHOICE. TWO BEDROOMS AND 4-PIECE BATHROOM COMPLETE THE MAIN FLOOR. THE PART BASEMENT CONTAINS DRIVE-IN GARAGE PLUS WORKSHOP AND STORAGE AREA. THERE IS AMPLE LEVEL PARKING SPACE ON THE NICELY LANDSCAPED GROUNDS. YOU WILL FIND IT DIFFICULT TO DUPLICATE THIS OUTSTANDING VALUE. TO VIEW EARLY OR LATE CALL:
ART LAWRENCE
RES. 479-2317 24 HRS., 479-1667
J. H. WHITTOME AND CO. LTD.
ROYAL OAK BRANCH

OPEN HOUSE

Sat., Sept. 18, 2-4 p.m.
2308 Grove Crescent, Sidney

ARE YOU READY FOR AN AFFAIR . . .
with this lovely 3-bedroom split level home? It is situated on a landscaped lot on a quiet cul-de-sac in one of the nicest areas of Sidney. It borders on a country estate with lambs at the back fence. Convenient to schools, hospital, marinas. Immediate possession. Trades of property in Vancouver or a boat considered. ASKING $29,800. LOW INTEREST FINANCING. Come and see it or call

656-4000 K. DROST 656-2427

SAANICH PENINSULA PROPERTIES LTD.,
9 DNEY, B.C.
(Open on Saturdays)

TRADE UP
Your home considered as down payment on modern 3-bedroom home with 1.83 acres on Blenkinsop Rd. VLA approved. 658-5134.

253 COUNTRY HOMES AND PROPERTIES

SIDNEY LITTLE CHARMER
For Daroy and Joan or Jack and Jill, a neat, pretty little 2-bdrm home for $17,400 asking. You'll never realize how appealing unless you see within.
AND
3-bdrm home, close to everything, 1000 sq. ft. in nice location at $18,200 asking.
RARE LAND
1.66 acres oceanfront on the peninsula, in a prestige area where the demand must also exceed the supply. $35,000.
ANOTHER PRESTIGE WATERFRONT
In lovely Deep Cove. A beautiful, fully landscaped 1.75 acres. Splendid value at $32,500.
Please call anytime:
Kenneth Harvey 656-2397
Gordon Hulme Ltd., 656-1154

SUPERB SEAVIEW
From most of this 10.44 acre gently sloping property in the Ardmore Area close to two golf courses. Now a farm, it can be subdivided into 13 lots, eight of 1.4 acres, three of .84 acres and two of 1 acre. The cleared arable portion is well drained by an underground tiled system and irrigation equipment is also available. A catchment pond and well provide good year-round water. Buildings in the beautifully treed area consist of a 1700 sq. ft. 4-bedroom house, two small cottages (rented) and a 30x30 concrete block outbuilding with aluminum roof. $125,000.
Mr. J. P. BELL 656-4293
Mr. G. PERODEAU 656-4525
PEMBERTON, HOLMES LTD.

Family-Size and Country Style!
$31,750

This delightful 3-bedroom home, built by Hugo Hucker, has bushels of appeal! Located at

6769 CENTRAL SAANICH RD.
this full-basement home has a bright and sunny southern exposure on neatly landscaped lot. Drive by, and then phone to inspect this appealing home.
656-1154 MR. ELWELL 477-3988 G
Gordon Hulme Ltd., Sidney

NEW HOME CENTRAL SAANICH
46 ACRE

Views in all directions from this big cathedral beauty with 1300 sq. ft. down (panelled recreation room). Featuring three bedrooms, two bathrooms, (five foot vanities in each), indirect lighting, extra kitchen cabinets, huge sundeck off dining room and over double carport. Expensive wall-to-wall broadloom throughout. Just completed and available for quick possession at $32,500.00.

BRENT D. EWING
(656-5661)
BAYSHORE REALTY LTD.
388-6424

10.3 ACRE HOBBY FARM HIGH VIEWS SECLUDED — TREES

Beautiful treed, sloping land, North Saanich near Experimental Farm. Large older family home, (1800 sq. ft. plus full basement), with 3-bedrooms, 30x21 LR with separate 18X12 DR (or den) with fireplace and patio doors, two bathrooms. Small 5-room cottage, two stable barns and other farm buildings. Tall fir, arbutus and dogwood, 624 foot frontage. Asking $69,500; an excellent investment.

BRENT D. EWING
656-5661
BAYSHORE REALTY LTD.
388-6424

PROSPECT LAKE AREA
10 ACRES of extremely beautiful treed property. All year trout stream flowing through. Open to offers. $27,500.
10 ACRE (approx. 1,700 ft. of road frontage. View property. Good holding or ideal for small hobby farm.
10 ACRES AND 3 OR 4-BEDROOM HOME and lots of pasture land. Trout stream running all year round. MARGARET WILSON 386-3231.
Block Bros. Realty

1.6 ACRES TREES, PASTURELAND FAMILY HOME 4-MILE CIRCLE

Excellent stucco home with 2 bedrooms, plus third bedroom and 2-pce. bathroom in full basement. Large garage and workshop. Only $31,500 with $25,300 financing existing. Vacant. Also adjoining 1.6 acre lot available.
385-7721 Cliff Salmond 477-3626
Gardner Realty

BRENTWOOD PROPERTIES
Your Brentwood Bay Realtors for Properties and Insurance
652-1141

EXPERIMENTAL FARM AREA
Custom-built by Fowler in 1969. This is a Gold Medallion home with a view of Sidney and ocean, situated on .6 of an acre. 2 front entrances are 1 step only, and once inside you will view many outstanding features. Realistically priced at $38,000, make your appointment today.
Bill Ratcliffe
Sparling Real Estate 656-4517 656-1622

LOVELY COUNTRY HOME
on a full half acre with some seaview, over 1200 sq. ft., two bedrooms, F.P. Very large LR, DR and kitchen. Two bathrooms, electric heat. In a very quiet area and close to main highway. Good value at $24,900 but will look at all offers.
CLIFF TOWNSEND 386-2111
Montreal Trust

¾-HORSE ACRE PLUS
A charming 9-roomed full-finished basement home on 2 levels with separate entrances. Excellent value at $29,900.
4672 Blenkinsop
Call Desmond Holmes Quickly
384-8126 or 479-1227
PEMBERTON, HOLMES LTD.

2½ ACRES NEAR BRENTWOOD
Home high for the view. Wooded in front. Good garden, pasture land, and lots of fruit trees. 2 bedrooms plus one in full, high basement. Lovely modern kitchen with family area, patios. Asking $34,500 but open to all offers.
CRAE LANGSTON, 386-8596
Island Pacific Realty, 388-6231

SCENIC VALLEY
There is a heavenly view from this sunny, 3-year-old, 3-bedroom home in Central Saanich. A charming rumpus room and extra bedroom down. There is loads of value here on ½ acre. $34,500. LIZA CHESSHIRE 388-6231. Island Pacific Realty.

BEACH COTTAGE, 1-BEDROOM, space for 2nd, insulated, near new automatic heat, stove and fridge, furnished. Has been year round home 1 hour to Victoria. $9500. 652-2750, Friday, Sunday or evenings.

CAPITAL REGION AGENCIES
2481 Beacon Ave., Sidney, B.C.
— 656-3951 —
Confidence, Reliability, Action!

SIDNEY REALTY LTD.
656-3928
Real Estate — Insurance
Serving the Saanich Peninsula

256 WATERFRONT PROPERTIES

DEEP COVE WATERFRONT

Western exposure, level property, shale beach, a garden of flowers and fruit trees and a well-maintained home combine to make this one of the best medium priced waterfront properties we know. Living room, dining room and a sunroom overlooking the seafront and Saanich Inlet. Two bedrooms on the main floor and a "spare room" in the basement. Automatic heat. Small boathouse and a seaside patio.

$32,000
ERIC GRAHAM
386-7521 656-4489
BOORMAN INVESTMENT CO. LTD.
1111 Government St.

80' WATERFRONT
RUSTIC SETTING
Really sheltered waterfront overlooking Sooke Basin. An 8 year old 2-B.R. home. Extra lg. bathrm., dressing rm. combination L.R. has huge antique brick F.P. Also on the 280' peoperty is a 75'x20' bld. siding and shake roof, completely insulated. A most unusual and interesting property. Price reduced to $28,500 as owner is serious about selling. Phone S. BRIDGES or MRS. PEPE BROWNE at 386-7721 (24 hrs.)
Investors Syndicate Realty Ltd.

256 WATERFRONT PROPERTIES

PEMBERTON HOLMES LTD.
384-8124

WATERFRONT PROPERTIES

1) 15% Discount for cash.
You too can make money on beautiful, treed and scarce waterfront property OR have an exciting summer or retirement home on warm water bay with anchorage.

Choose your 80 or 90 ft. lot in the Dunlop Point Estates, Tribune Bay, Hornby Island. (Ferry Service).
Priced $6,400 to $7,250.

Phone for Brochure—384-8126

2) Thetis Island Fine sloping lot facing Trincomali Channel. Two plus acres with 160 ft. of seafront. Realistically priced at $12,000 with terms or discount for cash.

3) Curties Point. Comfortable, smart, two-bedroom home plus summer house on beautifully treed lot. Sheltered secluded cove faces South on Tsehum Harbour, $45,000.

Contact—
G. PERODEAU, 656-4525
J. P. BELL, 656-4293
J. H. G. BOVEY, 652-2324

SUPERB WATERFRONT OPEN TO VIEW SATURDAY 1:30 to 4 P.M. 5575 PARKER AVENUE

A wonderful opportunity for the prudent buyer to acquire a first-class waterfront home. Top quality construction with an over-all living area of 3,400 sq. ft. with magnificent seaviews from nearly every room. Main floor has a beautiful living rm. 26x18 with a feature fireplace wall of panelled mahogany, sliding glass doors to large covered sundeck, formal separate dining rm., 2 bedrooms, large family kitchen. Lower level has guest bedrm., 3-pce. vanity bath, sunny utility and sewing room, plus large billiard room with open fireplace and bar. Quiet location on .85 acre with 185 ft. of sandy, unspoiled beach. Owners anxious to move to mainland and offering this beautiful property at the greatly reduced price of $73,500.

(MRS.) GERRIE HUTTON
388-4271 or 386-3927

J. H. WHITTOME and CO. LTD.
706 FORT STREET

ONE ACRE WATERFRONT LOTS
$4,950
Manana Heights — only 6 lots left in 17 lot development, all over one acre in size, located 2 miles off Island Highway on Ladysmith Harbour about 15 miles south of Nanaimo. 100' frontage — spectacular view — nicely treed with giant fir, oak, and arbutus. Paved road, power and telephone. Rocky bluff to deep water can be ideally adapted to boat houses and staircases. Southern exposure affords view of bay, town, and Vancouver Island mountains. Excellent investment, retirement or recreational properties. Building scheme to enhance investment. Salesman on the site Sunday, September 12 from 1:00 p.m. to 4:00 p.m. Drive south from Nanaimo, turn left on Extension-Page Road (just past Cassidy Drive-In and before Ivy Green Park), continue 2 miles — subdivision before Manana Lodge. Also, 58 acres, nicely wooded, located near the waterfront. $20,000 with terms. MLS — Pearson Realty Ltd., Box 399, Parksville. 248-6127.

WATERFRONT
A FIVE MINUTE LOOK BEATS A MILLION WORDS
Here is real value close to city school bus. A large family home 13 years old. Secluded lawn area from the house right to the waterfront. 2 garages, full high basement with F.P. and 3-pce. bath. The main living area consists of 3 good bedrooms, huge living-dining room, homemaker's dream kitchen, separate utility room, a must see for only $39,500 including 7¼% mortgage and your home, lot, or revenue property may be used for trading. Call Grant MacFarlane 386-7545 anytime. Res. 386-8093. Island Homes Ltd.

PORTGAGE INLET
$39,500
Beautifully situated on the west side of the inlet, this 3-bedroom, two-bathroom home is perfect for those wishing a quiet waterfront property. The heavily treed .6 acre lot offers seclusion with minimum care. An extra large Rec. Rm. with fireplace opens onto a cement patio, also, a large sundeck with complete privacy. If you want a rustic setting close to all schools and conveniences, please call MR. BAXTER or MR. BEAMISH, 385-2471.
Johnston and Co. Ltd.

TUDOR WATERFRONT
1.25 Acres. Approx. 133 ft. of Cadboro Bay waterfront. Easy access. Older STATELY HOME consisting of four bedrooms and den, 3 baths, large dining room, living room with fireplace, completely modern kitchen with built-in double oven and range, dishwasher and garburator. One of the finest waterfront properties on the market today. MAGNIFICENT VIEWS. Full asking price $95,000. Your reasonable offer may be accepted. For details please call LOU BLOOMFIELD, 386-2955 or 592-6018. Mayfair Realty Ltd.

NO ROADS NO ELECTRICITY
Only by boat or aircraft (through protected waterways) do you arrive at this hideaway retreat near Nootka Island. 3 Bedrooms, full basement, workshop, sauna bath and trout pond. 600' waterfront. 4 acres. $22,500. Your terms. Dar Garside, Byron Price and Associates, 385-2458.

68' WATERFRONT, 68'
By 200' land. Interesting terrain for building site, pretty shoreline of East Sooke is across the water. Drive NEARLY to Sooke Elementary School, turn left on Solent, right on Lamark, continue to end of Siemco. Secluded yet near all facilities. Price $11,000. JOHN RUSSELL, 386-2955 or 592-3248 for details.
Mayfair Realty Ltd.

TEN MILE POINT WATERFRONT LOT SOUTHERN EXPOSURE
.98 Acre gently sloping to water and ready to build.
$40,000
PHONE MRS. F. MAUGER
598-5042 or 384-8001
BROADVIEW PROPERTIES LTD.

150 FT. OF PRIVATE BEACH
Private facilities for boating and fishing. Fully developed and landscaped, approx. 1 acre; secluded modern home, 30 min. from town. A bargain at $53,500. ALAN CASEY 386-2911
Shirley Philips Homefinders Ltd.

OUTSTANDINGLY BEAUTIFUL VIEWS
Across Juan de Fuca from this acre and a half of lovely property with private beach. Building restrictions say quality home only. $24,900 — terms. DESMOND HOLMES, 478-1227 or 384-8126
PEMBERTON, HOLMES LTD.

WATERFRONT
3 bedrooms, one ensuite, separate dining room, TV room, large bathroom, A-O heat and fireplace, on ½ acre landscaped lot and beach cabin, 245-3926.

DENMAN HORNBY WATERFRONT
Sea-view, lots and acreage from $3,000. Modern Property Developments, 813 Fort. 382-7522.

DEEP COVE 145 FT. WAterfront, Side - by - side luxury duplex. Caretakers cottage, presently rented, $100 monthly. A good buy at $65,000. 1.74 acres. 477-3003.

LAKEFRONTAGE — YELLOW
Point. 100 acre farm with 4600 ft. of paved road frontage. Two houses; two barns, 75 fruit trees, $160,000. Phone 245-4269 after 6 p.m.

DOLPHIN BEACH ESTATES MAGNIFICENT WATERFRONT AND VIEW LOTS
DOLPHIN AGENCIES LTD.
P.O. BOX 398, PARKSVILLE
PHONE 248-6156

4 ACRES WITH OVER 500 FT. waterfront mostly cleared, next to power, water and access roads, quiet country but only 15 minutes from city. 652-1489.

PEARSON REALTY LTD.
PARKSVILLE, B.C.
Box 399, 248-6127

256 WATERFRONT PROPERTIES

WATERFRONT SECLUSION
Reduced to $53,000. This beautiful home must be sold. Fish at your front door or just relax on the beach. You can keep your boat in the boathouse and rent the cabana above it. The house is just three years old and has 2 bedrooms and room for more in the full basement. LR, DR have wall-to-wall carpet. MRS. JUDY UNICUME, Block Bros. Realty Ltd., 386-3231, 477-6024.

SEAFRONT
Over ½-acre, level, partly treed. Right on beautiful Bazan Bay. Next to 9316 Lochside. Good terms. Only $12,000.
DIRK OKKER 478-4501
(Evenings)
KEN WALTERS 385-2481
(Anytime)
Swinerton, Stewart Clark Ltd.

WATERFRONT AND SEA-VIEW lots on Denman Island, $4,550 and up. Seaview Land Estates Ltd., 813 Fort, 382-7522. 477-6764.

258 CONDOMINIUMS AND TOWNHOUSES

WHYTE AND GOWER

PROPERTIES LTD.
2227 Oak Bay Avenue
Tel: 592-2407 (anytime)

CONDOMINIUM LIVING IS A NEW WAY of life. More pleasure, less responsibility and a control on monthly expenses. SECURITY from rental increases is gained by homeownership. Amongst some owners CONFIDENCE is gained by the knowl edge that ASSISTANCE is available either from friendly neighbors or a RESIDENT caretaker in the building. OAK BAY is the PRIME area for condominium ownership. The interesting VILLAGE SHOPS are within easy walking distance, as well as pleasant walks along Oak Bay's fabulous SEAFRONT. Shortly the Senior Citizens Centre and Branch Library will be an added attraction in the Village.
This pleansant way of living is easily affordable; your present home can be used as equity or you can purchase for cash. A limited number of ONE-bedroom suites are still available at prices from $15,300. Enquire now, for personal apt. to view please call Don Whyte or Alec Gower. 592-2407 anytime.

OPEN HOUSE
Sat. 1:30 to 4:30
1146 VIEW ST.

"The Glen Alden" Condominium. Start your whole "New World" of carefree living . . . in one of these spacious 2- bedroom suites. No yard cares or chores. Quiet area close to downtown. Walk to shopping. Priced from $21,000 to $24,500. JERRY HUBERT 384-2740 or Mrs. A. EDGINGTON 477-4531.
BLOCK BROS. REALTY LTD.
477-1841

SOUTH OAK BAY
CLOSE TO MARINA CO-OP APARTMENT
Large 2-bedroom plus den apartment in small co-op block. Priced at $23,600. For more information please call Mrs. Watson, 598-4567, C. H. McLeod Realty, Ltd., 2230 Oak Bay Ave.

LAMPSON COURT
3-bedroom condominiums, $14,400. Monthly payments to qualified applicants, lower than rent. Contact Mr. Waring, 382-2159.

263 GARAGES FOR SALE, RENT OR WANTED

WANTED TO RENT: GARAGE or shed suitable for storing 16' boat for winter months. 658-8870.

265 HOUSES WANTED TO BUY

TWO PRAIRIE COUPLES
WANTED IMMEDIATELY FOR THESE PEOPLE WHO HAVE JUST ARRIVED IN TOWN — NEWER OR OLDER 2 OR 3 BEDROOM HOMES. THEY'RE LIVING IN AN AUTO COURT AND MUST LOCATE QUICKLY. CALL NOW FOR IMMEDIATE INSPECTION. JOHN JAMES, WESTERN HOMES LTD. PH. 382-2157 24 hrs.

SINGLE LADY WITH TWO DOGS AND A TURTLE, REQUIRES A COUNTRY HOME WITH SOME SECLUSION IF POSSIBLE. NO OBJECTION TO AN OLDER BUILDING THAT NEEDS SOME ATTENTION. UP TO $20,000 CASH FOR A LITTLE PLACE FOR HER AND HER PETS. PLEASE CALL MR. STOTHERS 386-1341 or 658-5285. BOULTBEE, SWEET REALTY, HILLSIDE SHOPPING CENTRE.

ALL CASH
FOR YOUR HOME
Retired couple will buy your home, with or without basm't. 2 bdrms. preferred in nice quiet location.
MARIE MALBON 382-9111
Colony Realty Ltd.

WHY NOT
Let STAN JAMES and WAYNE SCOTT sell your home for you. We guarantee an honest effort on your behalf. On your home, business or property of any kind just call us at Mayfair Realty, 386-2955 and expect action, or
STAN JAMES 592-3740 home
WAYNE SCOTT 479-6087 home

3 CLIENTS REQUIRE 3-bedroom modern homes in $25,000 to $30,000 price range. Cash to the owners in all 3 purchases if satisfactory homes are found. Areas wanted are Fairfield, University, Quadra, Maplewood, Cedar Hill. Please call Herb Hodgson, 384-7128, Res. 382-3835. Douglas Hawkes Ltd.

WANTED: RETIREMENT 2-3 bedroom house $25,000 - $30,000. Must qualify V.L.A. Occupancy can be delayed a year or more if desired by vendor. Will be in town until Sept. 23. Victoria Press Box 569 or 386-6237.

INVESTOR WANTS!!
2-3 Bedrm. home for rental purposes. Prefer basement. Up to 20 years old. Must be nice district. Cash available. Quick decision. DON MESSAGE, 385-7761, D. F. HANLEY AGENCIES LTD.

Investor client wishes to buy a number of FURNISHED or UNFURNISHED homes in the Victoria area. Call F. SHERWOOD, 386-7521. BOORMAN INVESTMENT CO. LTD., 1111 Government Street.

UP TO $7,000 DOWN, URGENTLY required for retired couple. No more than three steps close to bus route, no more than $21,000. Must be clean. Call LARRY QUAGLIOTTI 388-6231 or 479-6609. Island Pacific Realty.

CASH CLIENTS
will pay all cash or cash to mortgage for your 2 or 3-bedroom home with basement if possible. Call Victor Wong 385-2458 or 479-6569, Byron Price and Associates Ltd.

I WILL BUY YOUR 2 OR 3-bedroom home immediately for cash if it's suitable for rental purposes. For fast action call my agent J. ROGERS at BLOCK BROS. REALTY anytime. 386-2231.

GUARANTEED
If suitable for rental or fix up for resale my client will buy for cash to you, not over $20,000.
BEN GREIG
Island Pacific Realty, 388-6231

YOUNG COUPLE DESIRE 2 OR 3 bedroom basement modern home. Approx. $22,000 price range. Have $9,000 cash down. Will consider liveable revenue property. No agents. 384-1268, after 5 p.m.

WANTED — 5-RM. HOME N. OAK BAY — $20-25,000, PLEASE CALL MRS. FRASER, BOULTBEE SWEET REALTY, 386-1341 OR 477-1411.

WANTED: 3-BEDROOM, 1½ BATH home, any nice residential area for school teacher. Call Ted Charles 479-1667, J. H. Whittome and Co. Ltd. Royal Oak Branch.

OUR FAMILY REQUIRES 2 OR 3-bedroom home, full basement, under $20,000. 383-3403.

268 LISTINGS WANTED

NO GIMMICKS!
WE NEED LISTINGS
WE'LL FRANKLY ADMIT WE HAVE SOLD A LOT OF PROPERTY THIS YEAR. WE COULD SELL A LOT MORE AS WE HAVE SEVERAL BUYERS WAITING FOR THE RIGHT HOUSE — WHY DON'T YOU GIVE US A CALL AND LET US SEE WHAT YOU WANT TO SELL. MADGE HOLE 382-5369, DON ROBBINS 592-7641 or CANADA PERMANENT TRUST 386-1361.

271 LOTS FOR SALE

GORDON HEAD SEAWOOD TERRACE
Off Ferndale at Tyndall
NOW FULLY PAVED

5 EXCLUSIVE LOTS LEFT
Lots 1, 10, 11, 12, 13
Seaview
Trees
Seclusion
Underground Services
NHA Approved
$11,200-$13,600

DRIVE OUT AND SEE
For more info.
OLYMPIC HOMES LTD.
Don Butler Peter Margetts
386-8385 anytime

1.7 ACRES SOOKE RD. AND POLYMEDE
17 miles from Victoria. 2 lots 1.2 acres and .5 of an acre. These can be purchased separately or as one, to form one parcel of unrestricted property. For further information, please call BILL NEAL 386-1341 EVES: 592-6452, BOULTBEE, SWEET REALTY, HILLSIDE SHOPPING CENTRE.

18 ACRES THRIVING DUNCAN AREA
Excellent property in area of residential homes. Unserviced at present, but water and hydro are on both roads. Vendor would prefer cash but will listen to easy terms to good credit covenant. Asking $18,000.
Call Marie Malbon
382-9111. Colony Realty.

PRIME TREED SEWERED LOTS off MacKenzie on the top best part of Oakwinds Street. Fully serviced with fully paid, paved road, curb, gutter, water main, drain. 1-3 of underground wiring. Neighboring homes $38,000 to $42,000. Our lots from $8,500 up. Area 8,400 square feet up. We urge you to see us for a reasonably priced custom built home.
KASAPI CONSTRUCTION
538 Dupplin Road Phone 386-6191
A. A. KASAPI 592-6081

SAVE, DEAL WITH THE OWNER DIRECTLY
Salem Sea-Sites Ltd., 598-5782 or Our resident Representative David Bailey, on Neptune Rd., 656-4694. Beautiful ½ acre serviced lots at Swartz Bay, off Landsend Road. Own financing service. Easy terms.
SALEM PARK DIVISION

CENTRAL SAANICH
8 MILES FROM TOWN
17.5 ACRES
Mostly level land with rolling hills, 2-3 cleared. Good soil, and excellent terms.
Contact: K. OELKER
385-8771 (Anytime)
Brown Bros. Agencies

RECREATIONAL HOLDING
Now available, 3 parcels of treed land each approximately 45 acres. Located on Vargas Island, off Tofino. Some excellent beaches and well treed at coastline. Asking $35,000 per parcel. Call R. G. ESTLIN, 477-1841 or 388-6117. Block Bros. Realty.

SOUTH OAK BAY
Seldom available beautifully treed lot with dogwoods, Japanese plum and many flowering shrubs. Act quickly on this one.
$14,900
John Todd
384-9335, 385-7838 Res.
A. E. BERNARD and CO. LTD.
655 Fort St. 384-9335

MT. DOUGLAS PARK
8.15 acres beautifully timbered property. High view of straits and Olympics. Asking $67,000. Low down payment. DON ROBBINS, 592-7641, MADGE HOLE, 382-5369, or 386-1361.
Canada Permanent Trust

OAK BAY VILLAGE
Excellent building lot close to village shopping. Beautifully treed, level lot, average measurement 61x118'. A rare opportunity. Call quickly on this one. Priced at $14,000. Mrs. Watson, 598-4567, C. J. McLeod Realty, Ltd., 2230 Oak Bay Ave.

CENTRAL SAANICH
100x250'. Some views of Malahat. Good 2nd growth timber. Western exposure. Asking $7,000. Open to reasonable offers. DON ROBBINS, 592-7641, MADGE HOLE, 382-5369, or 386-1361.
Canada Permanent Trust

SAVORY ISLAND INDIAN POINT
2 lots, both just one block from the beach and hotel. May be purchased separately, or both for $3,850. JO ANN HOPPE 477-1841 or 477-6441.
BLOCK BROS. REALTY

½-ACRE BUILDING LOT. SEA view-public water and power. Lightly treed and level. 100 yds. to good beach on Sooke basin. $5000.00 terms. F. SHERWOOD 386-7521.
BOORMAN INVESTMENT CO. LTD.
1111 Government Street

NOW IS THE TIME
to buy. 2 lots 50x120, off Interurban, flat meadowland. Hold for future development and double your investment. Both lots for $7,000. Call Glen McGregor, 477-3675. Byron Price and Associates Ltd., 385-2458.

LOTS
Colwood-Langford-Metchosin Area. All sizes from recreational lots up to acreage. Take a look, make an offer.
Lawrence Scott
Res. 478-1640 478-1720
Rex Hughes Agencies Ltd.

APARTMENT SITE FAIRFIELD
100x157.5. Ideal apartment site. Price $50,000. Call J. MEARS, 598-3321. Oak Bay Realty Ltd.

LAKE HILL 8 LOTS
4 on sewer, 4 on septic. Even a 5-room home. Beautiful property. Open to offers of $48,000. Doris Adams, 385-2458. Byron Price and Associates Ltd., res. 598-2248.

SHAWNIGAN LAKE — WEST SIDE
2 LARGE LOTS — 85x200
$2,750 EACH
MR. CUSTANCE 385-2481
Swinerton, Stewart Clark Ltd.

1.25 ACRES VIEW LOT
Fruit trees and beautiful oaks, framing view of Portage Inlet. Bus and water in front. 3½ mile circle. $13,500. 383-0474.

BENHOMER RD OFF METCHOsin Road, an excellent 70' lot. Try $7,950. Don Tregear, 383-4141. City Trust.

HIGH CORDOVA BAY, SEA view with trees and seclusion, new well developed subdivision, well-developed subvisions. 658-5928.

SEAVIEW AND TREED LOTS IN Ardmore district. Perc. tested by owner, 656-4856.

94-ACRE CORDOVA BAY VIEW. Saturna Place, $11,900. Inquiries 960 Quadling, Coquitlam, B.C.

16,000 SQ. FT., APARTMENT zoned, in Sidney. Sea and city centre 1 block, $24,000. 656-2390.

BEAUTIFUL BUILDING LOT, 60 by 220, Lake Hill area. Price $8900 cash. 384-4489.

HIGH VIEW LOT, 80X120. Varsity Place, near university, $15,500. Mrs. Armstrong, 386-2151.

LOT IN DEAN HEIGHTS Estates for sale. $8500. 652-2584.

FULLY SERVICED LOT IN CITY. No rock. 478-7045.

271 LOTS FOR SALE

WATERFRONT $7000
All reasonable offers considered on this rural lot. Quiet area, water, hydro and 88' of rocky shoreline on Florence Lake. Information thru Shirley Wilde of Rex Hughes Agencies, 478-1729 or res. 478-2459.

METCHOSIN 2-3 ACRE LOTS
Some with sea view and mountain view, some with stream frontage. City water available. Suitable for V.L.A. Seabrook Estates, phone 384-2069.

BUILDERS NOTE
New Subdivision Brier and Tzouhalem, Duncan, 2 choice lots, on water and sewer, $4,000 each.
W. Kratt 746-7024 or
Rainbow Properties Ltd.,
Vancouver — 736-7668

WHERE ELSE
Can you buy NINETY THOUSAND SQUARE FEET of beautiful private view land for $5,750? Metchosin only, call — 478-1227, DESMOND HOLMES, 384-8126.
PEMBERTON, HOLMES LTD.

SHAWNIGAN HILL. STILL twice the size for half the price. Lovely view lots — 1 acre and 3. Naturally treed. Paved road, power and water. Walking distance to lake or village. 743-2471 or 478-5267.

COLWOOD ACREAGE LOTS 2 acre treed lots choose sea or lake view beautiful homesites exclusive area $7,500 to $9,500 terms. MRS. McKEAGE 479-3868. Island Pacific Realty 388-6231.

SEAVIEW LOT
135x70 perc tested, paved rd. and curbs in $11,000.
388-4271 Lorraine Ziegler 592-1768
J. H. Whittome and Co. Ltd.

2 LOTS IN OAK BAY
University area. Between 2025 and 2035 Cedar Hill Cross Rd.
$12,900 and $13,400 terms
Afternoons 477-6666 Eves. 592-3162
Builders and Developers

FULLY SERVICED BUILDING lot, Gordon Head. 60'x110'. $8,500 or offers. Call Frank Allen or Rex Hughes Agencies, 478-1729 or res. 478-4807.

DAISY AVENUE OFF INTERURban, fully serviced level lot, 66'x136', $7,500 cash. 479-4730.

273 PROPERTY FOR SALE

DEVELOPERS OPPORTUNITY
Over 11,000 sq. ft. zoned M-1 just off Douglas on Kings Road. Priced at $3.50 per sq. ft.
DAVE TAYLOR or BILL SIDHU
382-4251
RITHET AGENCIES LIMITED

Good level apartment site in James Bay — 19,000 sq. feet. Houses have been removed. For further information call:
DAVE TAYLOR or BILL SIDHU
382-4251
RITHET AGENCIES LIMITED

V.L.A.
Properties are getting scarcer. Have excellent 2 and 3-bdrm. homes in several areas on ½ to 1¼ acres.
Prices $17,000 to $33,000
Call: VERA FRIEDRICH
386-2911, 598-2610
Shirley Philips Homefinders Ltd.

BARGAIN!
Would you pay $825 for an acre of lovely land? If so, have a look at this nicely treed 20.9 acre property near Otter Point, Golf Course in Sooke. Call: LILLIAN HENDY 479-1667, J

BIRMINGHAM — A long strike isn't exactly cake and jam, but at Birmingham engineering plant it's exactly that, with a sting in the tale. Workers, who have been on strike for 35 weeks, say officials at the plant have spread jam and cake icing behind the picket lines to attract wasps. Strikers now march with fly spray and swatters to beat this latest management "tactic."

WASHINGTON — Former U.S. negotiator at the Vietnam peace talks in Paris, **Averell Harriman**, doesn't let small things like age hold him back. At 79 he has announced he will marry **Pamela Digby Churchill Hayward**, 51, next month. The couple have known each other since the Second World War when Harriman was president Roosevelt's special envoy in London and she was the wife of Prime Minister Churchill's son, Randolph.

BANFF — **Dr. Fred Gilbert** of the University of Hawaii would like to see doctors use modern technology in a way that will provide more time for a human approach. Gilbert was describing a computerized screening unit in Honolulu in which patients push buttons to describe their symptoms and the machine does the rest. Although patients were not bothered by the computerized approach, Gilbert said, the warm relationship with the family doctor is essential.

LONDON — "Who's that?" screamed a voice and the thieves ran out into the arms of a passing policeman. Thursday **Judge O. S. Macleary** praised the little hero who foiled the theft — a pet parrot.

MELBOURNE — Two teenagers who were high on drugs when they decided to "kill a chick" to see what it was like, lost their appeals against the death penalty today. **Charles King**, 18, and **Christopher Lowery**, 19, strangled 15-year-old Roslyn Nolte last June.

OTTAWA — **Prime Minister Trudeau** is having trouble getting together with the provincial premiers. Trudeau told the Commons Thursday he has proposed several dates so far but has been unable to obtain any agreement. Another meeting of the premiers was proposed at June's constitutional talks in Victoria.

BOSTON — **Gene Autry**, 63, is in hospital here. Hospital officials declines to say why he was admitted.

Minister's Father Dies

The 73-year-old father of Education Minister Donald Brothers died Thursday in Victoria while on a visit with his son.

Monte Brothers of Ainsworth Hot Springs, B.C., was admitted to Royal Jubilee Hospital Wednesday after suffering a heart attack. He arrived in the city Monday with his wife Lorna after a six-week vacation in Europe.

Born in Manitoba, Brothers was a First World War air service veteran. After the war he lived in Grand Forks, B.C., moving to Trail in 1929 where he operated a garage and served as an alderman for a number of years.

He remained in Trail with his family until leaving for Ainsworth Hot Springs in 1964.

Surviving are his wife; sons Donald and Edward; five grandchildren and one great-grandchild.

Threads Need Volunteers

Volunteer drivers are urgently needed by the Saanich branch of the Silver Threads Service to drive members to and from the centre at 286 Hampton.

Inadequate bus service prevents some members from attending. Others have physical handicaps that prevent them waiting at bus stops, or climbing on and off buses. Still others cannot afford the fares.

The branch organizers are hoping to find volunteers who would provide a ride once a week, driving members for morning or afternoon programs, which last about two hours, and then returning them to their homes.

Emergency drivers are also needed for members needing to keep medical appointments.

TOASTER CAUSES FIRE

The popper wouldn't pop, and the toaster overheated and set fire to kitchen drapes in the apartment of Mr. and Mrs. W. L. Lust, 414 Craigflower, at 8:45 p.m. Thursday.

The fire was extinguished by Matt Lust, 11, after $200 damage had been caused. No one was hurt.

Silver Threads Program

Billiards will be played every day from 3:15 to 4:15 p.m. at the Saanich Silver Threads Service branch on Hampton next week.

There will also be a daily library service. Tea and coffee will be served mornings and afternoons.

Other events scheduled are:

Monday — 9:30 a.m., Hampton Singers practice, billiards and shuffle board; 11:30 a.m. lunch; 1:30 p.m., conversational French, bridge and cribbage; 3 p.m, beginners French; 7:30 p.m. Hampton Oldtimers band practice.

Tuesday — 9:30 a.m., basketry, lapidary and carpet bowling; 11:30 a.m., hot meal; 1:30 p.m., progressive whist, chess and carpet bowling.

Wednesday — 9:30 a.m. oil painting, pottery and wood carving; 11:30 a.m., hot meal; 1:30 p.m., sing-song and concert; 3 p.m., Dr. A. N. Beattie to be in attendance

Thursday— 8 a.m., Port Alberni trip; 9:30 a.m., carpet bowling and woodwork; 11:30 a.m., lunch; 1:30 p.m., dressmaking, dance class, carpet bowling and stamp club.

Friday — 9:30 a.m., oil painting lapidary and novelty-making; 11:30 a.m., lunch; 1:30 p.m., Jacko and billiards; 7:15 p.m., progressive whist.

Saturday — 10 a.m., Song-Men practice; 1:30 p.m., drop-in time.

Events begin Monday at the Esquimalt branch with a learn-to-dance session at 10 a.m., followed by carpet bowling and an oil painting class at 1:30 p.m.

Also on the week's program are:

Tuesday — 10 a.m., quilting and conversatonal French; 1:30 p.m., ceramics class, carpet bowling and cards.

Wednesday — 10 a.m., Esquimalt Silver Threads Singers practice, and liquid embroidery class; 1:30 p.m., whist club.

Thursday — 10 a.m., Jubilee Band practice; 1:30 p.m., concert, titled Opportunities for Youth, and ceramics class.

Friday — 10 a.m., quilting, novelties class and carpet bowling; 1:30 p.m., dance.

Ceramics at 12:30 p.m. and a concert at 2 p.m. will highlight Monday's activities at the Sidney branch.

Other events are:

Tuesday — 10 a.m., beginners' oil painting and the Sidney Serenaders; 1:30 p.m., progressive whist and advanced oil painting; 2 p.m., chess club.

Wednesday — 10 a.m. rug-hooking; 2 p.m., films.

Thursday — 10 a.m., weaving; 1:30 p.m., bridge.

Friday — 10 a.m., needlepoint; 1 p.m., knitting; 1:30 p.m., Jacko; 5:30 p.m., centennial potluck dinner and dance.

Regional Planning TV Topic

The Capital Region Plan will be the topic of four local panelists next Tuesday night in the third of a weekly television series on regional environment subjects.

Taking part will be Victoria architect Ben Levenson, Prof. Peter Murphy, urban geographer from the Uvic faculty, Tony Roberts, director of planning for the Capital regional district and Prof. G. R. Walfer, urban economist from Uvic.

First half of the hour-long shows is devoted to discussion by panel members. The audience can participate in the second half by telephoning in questions.

The programs are seen each Tuesday from 7:30 to 8:30 p.m. on Channel 10, Cablevision, and are presented by the station and the Greater Victoria Environmental Centre, a citizen project for distributing factual information on environmental questions.

Urban space and green belts will be the subject for the program Sept. 28.

Panelists will be Prof. Charles Forward, chairman of the Uvic geography department; Frank Neate, senior design engineer in Saanich; Blayney Scott, member of the Beacon Hill Park Association and Charles Wakelin of the Capital regional district planning department.

More Probes Launched Into Attica Prison Deaths

ATTICA, N.Y. (AP) — With Gov. Nelson Rockefeller all but confirming that police killed hostages at Attica state prison, a congressional committee planned to come to New York state today for answers on how to prevent a recurrence of an Attica-type riot.

Rockefeller told a news conference Thursday that he thought the "hostages who died of gun wounds were caught in a crossfire" between attacking police forces who converged from four sides on a prison yard held by rebellious convicts Monday. He added: "The prisoners didn't have guns."

As the controversy over the violent end to the prison rebellion that took 40 lives continued, citizens of this western New York village and surrounding communities prepared to hold funerals today for six more of their dead.

It was not known early today whether state officials would delay the burial of any or all of the six for whom funerals were to be held today. The interment of two other hostages for whom funerals have already been conducted has been delayed pending a further examination of the bodies.

Autopsies on the nine hostages who were killed Monday disclosed that the victims had died of gunshot wounds, not of throat slashes as had been reported earlier.

Two special pathologists were called in by the state to conduct further post-mortems, and that led to the delay in burying two of the hostages.

The state, meanwhile, revised downward to 40 the number of known dead in the rebellion that erupted a week ago Thursday.

Deputy State Attorney-General Robert E. Fischer told a news conference here that 30, not 32 convicts, died during the four-day revolt. Nine prison-employee hostages were killed when police attacked, and one guard had died earlier from head wounds suffered on the riot's first day.

In Washington, Representative Claude Pepper (Dem.-Fla.), chairman of the House of Representatives select committee on crime, scheduled a meeting with Rockefeller at his New York City offices, then a trip to Attica to speak to convicts. The committee is considering prison reform legislation.

In commenting on Monday's violent end to the prisoner rebellion, Rockefeller said that under the circumstances it was "extraordinary" that another 28 hostages were saved.

He said the hostages were all dressed in convict clothing and that 1,000 attacking state troopers, deputy sheriffs and National Guards troops had difficulty distinguishing between hostages and convicts because they fired through clouds of tear-gas that had been dropped by helicopter.

As official investigations took shape, several reports of brutality against convicts after the riot surfaced.

In a copyrighted story, the Rochester Democrat and Chronicle quoted four doctors who examined 1,000 convicts as saying they were told that police shot some prisoners who were lying on the ground, unresisting, during Monday's assault.

School, Community Both Are Benefitting

By PAT MUNSON
Times Correspondent

The large double gymnasium nearing completion at Royal Oak Junior Secondary is a unique example of planned recreation facilities for school and community.

Built at a cost of $188,612 the new addition is a joint venture between the school district and Saanich municipality.

The municipality has contributed $40,000 toward the cost plus the services of their parks department, headed by Bert Richman.

The results of co-operative planning extend outside the double gymnasium to Royal Oak school grounds where three new paved tennis courts are to be fenced in by Saanich.

There is also space for three volleyball courts, a basketball backstop, sprint starts and calisthenics.

OPEN AFTER HOURS

All new facilities will be available to students during school time, to adult education classes and participants in the municipal recreation program after hours.

Saanich School Board chairman Jack Armstrong and Saanich assistant municipal planner Gil Laurenson led a tour through the new building this week.

The double gym which can be divided by curtains, has a total floor area including equipment rooms of 9,280 square feet. A new ceiling construction entirely eliminates the cave-like echo which can be heard in most gymnasiums.

Space is provided for six badminton courts, two practice basketball courts, one regulation basketball court, two volleyball courts and a bleacher area for about 250 spectators.

The addition, designed by Sager and Marshall, can be user independently of other school facilities and includes a lounge and kitchen area as well as shower and change rooms.

The concept of building for school and community is not new. Jack Armstrong credited former school board chairman Rubymay Parrott for the initial efforts.

The freeze on school construction two years ago held up the plan, Armstrong said.

Details on joint use of the school facilities are being worked out by school board and Saanich director of recreation William Young. The first year will be a trial period, they say.

Ironically, Saanich trustees have not as yet arrived on a mutually satisfactory policy concerning community use of schools.

At the Sept. 13 meeting, the board turned down a motion by the executive staff.

Claremont Senior Secondary boasts the second joint municipal-school effort with a 400-metre running track and green infield.

Students themselves have contributed $11,500 toward the track, total cost of which is difficult to estimate according to principal Joe Lott.

Built to international track standards, the Claremont project requires another $20,000 to complete rubber top-coating.

It will become the centre for all Peninsula school sports, eliminating trips to Centennial Stadium.

400 Join Mobile Group

President E. H. Saunders of the Active Mobile Home Owners Association reports an increase of 400 new members in the group, formed to act as an agent on mobile home problems.

Saunders said that although the association is concerned with all aspects of mobile home living, his group is particularly opposed to the operation fees in mobile home parks and is forwarding a brief to the provincial government opposing the tax.

Other points of concern, he reports, are the 5 per cent sales tax, rules laid down between operator and lessee, home acquisition grants, second mortgages, evictions, home owner's grants, taxation and voting rights.

The next meeting of the group will be held Nov. 10 at 7 p.m. in Our Lady of the Rosary parish hall at Langford and is open to all mobile home owners, whether their homes are located in mobile parks or on private property.

New Deputy At CFB Here

Col. Beverley Christmas, 52, of St. Hilaire, Que., has arrived to take up his new appointment as deputy base commander of CFB, Esquimalt.

For the past four years, Christmas has served as the Canadian national and military representative at SHAPE (Supreme Headquarters Allied Powers Europe) in Casteau, Belgium.

With 32 years service, Christmas is one of two Canadian forces officers still serving who fought during the Battle of Britain.

He will tell of his experiences flying Tomahawks and Spitfires when the Victoria Air Force Officers' Association meets Saturday at the Victoria Golf Club.

IT'S KILSHAWS
1115 Fort Street
AUCTION
TONIGHT AT 7
Estate and consigned
FURNISHINGS
RUGS
APPLIANCES
Modern chesterfields — bedroom stes.
PIANO
6 Portable T.V. sets — comb. T.V. set
DEEPFREEZE
Mahogany table and chairs — desks - rugs - drapes, etc.
Refrigerators, Ranges, Washers.
Over 350 lots for your inspection
Kilshaws Auctioneers Ltd.
1115 Fort Street 384-6441
For Your Sale or Cash Guaranteed Appraisal Call Kilshaws

LUNDS
926 Fort Street
AUCTION
Tomorrow, 9:30 a.m.
View Today Until 5 p.m.
Tomorrow from 8 a.m.
Estate Car
To close the estate of the late Wm. Claude Anderson
1966 Comet
8 Cyl. 2-Door HT
To Be Sold at 9:15 a.m.
Furnishings — Rugs
Rote-Tiller
"Viking" (Johnson)
Outboard Motor
Major Appliances, Bicycles
Garden Tools, Walking
Sprinkler, Carpenters' Tools
"Verifax" Copier
Powerful Hand Tools
LUNDS
386-3308

2968 DOUGLAS
OK TIRE STORE
YOUR TRACTION CENTRE
TIRE CLEARANCE
WHILE THEY LAST — YOUR SIZE IS ON
SALE NOW

SIZE	TYPE		CLEARANCE
550 - 12	H - 100	B/W	19.95
550 - 12	H - 100	N/W	20.95
600 - 12	H - 100	N/W	22.60
520 - 10	H - 100	B/W	19.95
520 - 10	H - 100	N/W	21.95
650 - 13	ROAD	N/W	18.85
775 - 14	ROAD	N/W	19.95
775 - 15	ROAD	N/W	19.95
560 - 15	H - 100	B/W	18.95
560 - 15	H - 100	N/W	19.95

SIMILIAR
WESTERN OK TIRE STORE
2968 Douglas St.
John Cicerl, Operator
OK BURNSIDE DOUGLAS ST. GORGE RD HILLSIDE AVE.
OPEN ALL DAY SAT. 2968 DOUGLAS ST.

1971 MODEL CLEAR-OUT
SAVE UP TO $600.00
CHEVROLETS
CHEVY NOVAS
CHEVELLES
OLDSMOBILES
AND CHEVROLET TRUCKS
EXAMPLES
(Stock No. 588)

1971 CHEVELLE MALIBU HARDTOP
V8, automatic transmission, power steering, radio, underseal, vinyl interior, wheel covers and whitewalls.
Reg. Retail $4322.
SAVE $534 NOW $3788

1971 CHEVY NOVA 4-DOOR SEDAN
(Stock No. 335)
Big Six motor, automatic transmission, power steering, side mouldings, wheel covers, underseal, whitewalls.
Reg. Retail $3482.
SAVE $312 NOW $3170

(Stock No. 44)
1971 OLDSMOBILE CUTLASS
2-door hardtop, V8, automatic, power brakes, steering, radio, rear speaker, underseal, whitewalls, body mouldings. Reg. Retail $4600.
SAVE $610 NOW $3990

(Stock No. 261)
1971 MONTE CARLO
350 C.I.D. V8 automatic, disc brakes, power steering, radio, with rear speaker, vinyl roof, bucket seats, console shift, underseal. Reg. Retail $5129.
SAVE $649 NOW $4480
18 ONLY—1971 CHEVROLET TRUCKS
(Stock No. 433)
1971 Chevy "Space" Van, long wheel base, V8, automatic gauges, comfort package, underseal, auxiliary seat, windows all around. Reg. $4334. Save $600.
SAVE UP TO $600 $3718
CORNELL
Chevrolet — Oldsmobile
Cadillac
(Across from Maytair)
3050 DOUGLAS 385-5777

How to Save Business Clout

A suggestion that business is losing its clout in the capital region has been countered by a think-tank proposal to consolidate business and professional interests.

An informal committee of businessmen including Greater Victoria Chamber of Commerce members, have discussed the ills of the business community in private sessions and have produced a report written by one of the participant.

Chamber president Helen Beirnes said today the chamber had been incorrectly linked with sponsorship of the report, which she described as "one man's ideas on paper."

The recommendations "may never go before the chamber, although we are certainly interested," the president said. "I'm in no position to comment on it."

OWN DESTINY

Those who worked on the report appeared to base it on the premise that business is slipping in its ability to guide its own destiny and to influence decisions in the community.

Among recommendations are the amalgamation of all regional chambers, the Visitors and Convention Bureau, Better Business Bureau and professional people.

Victoria Chamber of Commerce is already hub of a working arrangement with Saanich and Esquimalt Chambers, the Sooke chamber and Oak Bay Board of Trade.

Drafter of the report referred to an "organized antagonism" to the business community by labor, government and the public, and said unless business and professionals consolidate they must be prepared to be "pummelled."

AMONG AIMS

Among the aims as drafted:

A stronger voice directed to government affairs at all levels;

A membership of 4,900 instead of recently estimated 600-700;

More effective guidance for the social and economic life of the community;

Setting and promoting community priorities;

Maintaining fair business and professional practices in a receptive climate.

The report challenges chamber interests:

"Responsible business will not survive; business organizations will not survive; free enterprise will not survive, unless it is prepared to rip off its blinkers, look around realistically, organize itself into strength and put its house in order."

Business has lost other rounds unconsciously, through fragmentation, the report says.

"Individually and even organizationally, we haven't really given a damn as our brother business or profession has been picked off and trodden on."

New Coverage For Bad Risks

Creation of a British Columbia Automobile Insurance Exchange to handle bad-risk drivers was announced today by Attorney-General Leslie Peterson.

The exchange will be a local replacement for a similar system which has operated in Eastern Canada and covered B.C. drivers.

Peterson said all insurance companies operating in the province will be required to insure drivers assigned to them through the exchange.

"Although premiums will be higher for the acceptance of assigned risks and will be set by the committee that will manage the exchange, they will be subject to review or alteration by the British Columbia Automobile Insurance Board," Peterson said.

The board will keep a close watch on premium rates set by the exchange and will have final authority in rate disputes.

Peterson created the board during this year's legislative session. It is composed of members of the Public Utilities Commission, B.C. Insurance Superintendent Tom Cantell and actuary Byron Straight.

Vancouver auto insurance executive A. McGowan will be manager of the exchange. McGowan has co-ordinated the previous bad-risk plan in B.C.

Ex-Teacher Continues Picketing

DUNCAN — Ken Hasanen, who was dismissed as a teacher in the Cowichan school district four years ago, has been picketing the school board office and Cowichan Senior Secondary since July 30.

He carries a sign saying "scab labor."

"I am protesting because I feel I have a legal and moral right to the job I was dismissed from. Therefore there must be one teacher on the staff of Cowichan Senior who is a scab," Hasanen said.

He said he lost his job after he asked the district superintendent A. D. Jones to give him "the professional courtesy of returning at a proper time" if he wanted to enter his classroom.

Hasanen said Wednesday was the only day that IWA bus drivers refused to cross the picket line. The bus and maintenance supervisors were forced to drive the buses over the line before the men would go on the job.

"Now the union has decided my picket is illegal," Hasanen said. "So they are crossing it."

Hasanen, father of four, has been on welfare since losing his job. He said he will continue picketing until he gets his job back.

Notes Returned

VANCOUVER (CP) — Stolen notes of a Vancouver undercover drug investigator were turned over to police Thursday by the Georgia Straight newspaper.

The notes were stolen recently from the apartment of Constable Frank Dixon, who worked undercover in the Gastown area of Vancouver in August.

The notes were published by the Georgia Straight Tuesday and today.

Straight editor Dan McLeod said he did not disclose to the police the source of the stolen notes.

OVERNIGHT ENTRIES

AT EXHIBITION PARK

FIRST RACE — $1,550, claiming, for three-year-olds and up, one and one-sixteenth miles:

Yarrum (Broomfield)	119
Pacific Pride (R. Arnold)	116
David (J. Arnold)	122
Powers Creek (Hamilton)	122
Lords Ransom (Sandoval)	122
Sharons Star (R. Hedge)	116
Jeeps Image (Estepper)	119
Mimic (Wall)	122
Stetson Ed (Chabarè)	119
Northern Nickie (Rhodes)	109
Also eligible:	
Short Account (Cuthbertson)	122
Kings Invader (Cuthbertson)	122
Ali (Broomfield)	119
Marvelene (Hamill)	119

SECOND RACE — $1,700, allowance, for two-year-olds, six and one-half furlongs:

Charbelle (no boy)	112
Sunny Easter (Reg. Olguin)	115
Alderissim (Sales)	115
Nine O'Clock Gun (R. Arnold)	115
Alderberry (Wall)	115
Gerrys Choice (Gilbert)	115
Plenty of Fuel (Hamill)	115
Northern Fuzz (Sandoval)	115
Nicana (Frazier)	117
Stuff N'Nonsense (Brownell)	120

THIRD RACE — $1,550, claiming, for three-year-olds and up, Canadian, one and one-sixteenth miles:

Terobe (Wall)	115
Horrify (Hamilton)	120
Peter Pit (Chabarè)	118
Ballyclare (Inda)	113
Beau Bunnie (Frazier)	120
Swan Lady (Rhodes)	107
Midnight Dreamer (Cuthbertson)	116
Pashe Hawks Belle (J. Arnold)	113
Gallatly Point (Reg. Olguin)	118

FOURTH RACE — $1,550, claiming, for three and four-year-olds, Canadian, one and one-sixteenth miles:

Desert County (Hamilton)	111
Conak (Cuthbertson)	114
Asanik (Brownell)	114
Cal Eyre (Wall)	120
Lorsueten (Reg. Olguin)	109
Reefnot (Sandoval)	114
Carmelos Diamond (McLeod)	117
Patricks Pal (Sales)	114
Chichamen Tyee (Furlong)	120
McGraw (J. Arnold)	114
Also eligible:	
Fair Verdict (Chabarè)	111

FIFTH RACE — $1,900, claiming, for three-year-olds, six and one-half furlongs:

Lucky Larch	118
Legaron Rouge (J. Arnold)	113
Big Roedy (Austin)	22
Dancer Cort (Broomfield)	112
Easter Search (Estepper)	118
a-Let's Get Going (Chabarè)	118
First Folio (Frazier)	117
Devils Tail (Sales)	120
Make It Magic (Reg. Olguin)	115
a-Dispensation (Cuthbertson)	120
a—Entry.	

SIXTH RACE — $2,300, claiming, for three-year-olds and up, one and 11-sixteenths miles:

Refation (Brownell)	104
Near Burns (Rhodes)	112
Amber Kacy (R. Arnold)	111
Trusteen (Hamilton)	115
Apologue (Frazier)	117
Scratchy Apache (McMahon)	114
Sangs Son (Wall)	118
Handsome Chief (W. Norris)	111
Kaleminuk (McLeod)	108
War Nipper (Cuthbertson)	115

SEVENTH RACE — $2,500, allowance, for three-year-olds and up, one and one-sixteenth miles:

She's A Willie (Hamill)	106
Dennis Shadow (Frazier)	109
Next Dancer (J. Arnold)	119
Magic Drive (Broomfield)	111
Philarine (McMahon)	123
Victory Court (Norris)	111
Frisky's Charm (Inda)	111
Halos Task (Hamilton)	114
Thrust Ahead (Sandoval)	114

EIGHTH RACE — $10,000 added Sir Winston Churchill handicap, for three-year-olds and up, one and one-eighth miles:

My Quill (Rick Hedge)	111
Silver Double (Sales)	127
Honarium (Chabarè)	125
Grand Bolero (Inda)	116
Alandan (Reg. Olguin)	116

NINTH RACE — $1,550, claiming, for three-year-olds and up, one and one-sixteenth miles:

Dark Note (J. Arnold)	119
Convention Lee (Chabarè)	116
Desperada (no boy)	122
Duchess Mac (Wall)	116
Arden's Heir (No Boy)	119
Duffy Hill (Reg. Olguin)	119
Mix The Martini (Cuthbertson)	122
Neverawake (Inda)	119
Briar Road (Gilbert)	122
Cowardly Lion (Broomfield)	122
Also eligible:	
Summer Exchange (Austin)	119
Bold Bruce (McMahon)	119

Weather clear, track fast. Post parade on Saturday 1:15 p.m.

Quinellas on First and Ninth races, exactas on Fourth and Sixth races.

$38,000 Loan For Housing

A federal loan of $38,000 from Central Mortgage and Housing Corp. was announced today for a senior citizens' housing project on Grant Road, Sooke.

Six units, five single and one double, are planned on the five-acre site at a total cost of $68,000.

The Sooke Elderly Citizens' Housing Society already has received a $17,500 grant from the provincial government, and has raised another $14,500 itself through other donations and money-making projects.

Construction has begun with excavation of foundations, and Society president John Keating says applications are on hand for all the units.

The Society hopes to expand on the project to accommodate a waiting list of other senior citizens.

SUBURBAN SELL FORD CAPRI 386-6131

Sands
Your Community
Funeral Chapels
Dedicated to Service
Victoria
388-5155 388-5156
383-7511
Sidney
656-2932
Colwood
478-3821
Nanaimo
758-2032

MEN'S boots BOOTS BOOTS

ON SALE SATURDAY
BLACK
"SNOOT" BOOT
Sizes 7-12 Reg. 29.95 ON SALE
19.95
Also a large selection of brown dress boots. Priced from 15.95 to 29.95
VILLAGE SHOES
In the Village
2238 OAK BAY AVE. 598-3031

EATON'S THERE'S MORE FOR YOU DOWNTOWN

End of Season Clearance
Lawnmowers

Reg. 79.95
Quiet, Powerful 10-amp. 18" Twin Blade Electric
Clearance, each 62.99
Viking deluxe twin-blade 18" electric is easy to run, lightweight. New exclusive magnesium deck. Single chute discharge. Finger-tip 5-position height adjustment. Nylon wheel bearings. Model No. 6180.
All Items Delivered Partially Assembled

Tillers and Tractors
On Sale While Quatities Last
PERSONAL SHOPPING ONLY!
In Victoria we cut the lawn nearly year-round . . . so take advantage of these end-of-season savings and choose a durable new mower to ease the chore . . . and at a savings!

Viking Deluxe No. 6181
Twin Blade Electric
Reg. 84.95. 2 only, so be sure and shop early. swing-over handle.
Clearance, each 66.99

18" Viking Mower
Twin Blade Electric
Cuts an 18" swath, draws 8.0 amps with dual grass discharge.
Clearance each 54.99

Lightweight
Hand Mower
Reg. 34.95 16" deluxe model with 5 cutting blades. Lightweight aluminum frame. Viking Brand.
Clearance each 22.99

Viking 16-Inch
Hand Mower
Reg. 19.95 — 4 only. Viking 16" mowers with 5 cutting blades, ball bearing wheels. Model No. 6786.
Clearance, each 12.99

14-Inch Viking
Hand Mower
Reg. 18.95 — 2 only. Features ball bearing wheels. Lightweight, easy to use.
Clearance, each 11.99

Grass Catcher
Reg. 3.98 — Will fit push mowers. Complete with clips for easy installation.
Clearance, each 2.29

Reg. 219.95 Viking
5 H.P. Tiller
Powered by 4 cycle Briggs and Stratton engine with recoil starter. Horizontal drive with reverse. Adjustable tilling. Sixteen 14" tines. One piece handle for positive control.
Clearance, each 174.99

Reg. 159.95 Viking
3½ H.P. Tiller
Viking model No. 6908 features Briggs and Stratton motor, forward, neutral and reverse drive. 2 only, so shop early for savings.
Clearance, each 129.99

Reg. 1232.93 Viking
10 H.P. Tractor
Powered by a 4-cycle Briggs and Stratton engine with electric starter, key ignition. Trans axle delivers 3 forward speeds and reverse. Features 3 - position power take-off for attachments, standard rear hitch. Parking brake secures foot brake. Belt tightening clutch. 1 only.
Clearance, each 999.99

Reg. 409.95 Viking
5 H.P. Riding Mower
Cuts a 25 inch swath, features Briggs and Stratton motor, drive and height adjustment is controlled by a single lever for added ease of handling. 2 only. Clearance, each 379.99

Viking Grass Catcher
Reg. 24.50. Catcher for above riding mower. 2 only. Clearance, each 12.99

Hardware, Lower Main Floor

GIGANTIC 8th BIRTHDAY SALE
FAIRWAY DISCOUNT HOUSE
272 GORGE RD. W.
PRICES EFFECTIVE FRI., SAT.
SEPT. 17, 18
Weekdays 9 to 9 Sundays 10 to 7
We Reserve the Right to Limit Quantities

B.C. No. 1 SUGAR 10-Lb. Bag 79c
With 10.00 Order

YOUNG TURKEYS 6-14 LBS. UTILITY lb. 39c

PRIME RIB ROAST Canada Choice, Canada Good LB. 89c

GAINER'S PURE PORK SAUSAGE 1-LB. TRAY 59c

SWANSON'S MEAT PIES CHICKEN, TURKEY, BEEF 4 for 1.00

MILKO INSTANT POWDER MILK 5-LB. BAG 1.98

PEEK FREAN, 7½-oz. pkg. DIGESTIVE, SHORTCAKE, NICE BISCUITS 4 for 89c

DEL MONTE FANCY—14-oz. Cream Corn, Peas, Cut Green Beans 5 for 1.00

GREEN GIANT Niblet Corn 12-oz TIN 2 for 39c

CUT RITE Wax Paper Refill 100-ft rolls 4 for 1.00

ARDMONDA—14-oz. Fruit Cocktail 3 for 79c

ARMONDA—28-oz. Lge. Tin Peaches 2 for 69c

SUNLIGHT LIQUID 32-oz. KING SIZE Reg. 87c. 59c

HERSEY INSTANT CHOCOLATE 2-lb. tin 69c

KRAFT 2-LB. LARGE JAR CHEEZ WHIZ 1.39

KRAFT CANADIAN Cheese Slices 2-lb. pkg. 1.49

McDONALD'S—15-oz. RASIN BREAD 2 for 49c

SUNKIST JUICY ORANGES 8 lbs. 1.00

FRESH LOCAL CELERY Each 15c

ALBERTA NO. 1 TABLE POTATOES 15-lb. bag 69c

SQUIRREL PEANUT BUTTER 48-oz. tin 98c

THE WEATHER

A change in the weather pattern is now taking place in southwestern Alaska. A disturbance will move out of that area and across southeastern Alaska tonight. Cloud with this system will spread south to the north coast Saturday morning and also into the central Interior. Occasional rain will be associated with the cloud on the north coast and a few showers are expected to spread in to the northern Cariboo in the afternoon.

DOMINION PUBLIC WEATHER OFFICE

5 a.m. Forecasts

Valid until midnight Saturday

Greater Victoria: Small craft warning in effect for Juan de Fuca Strait. Today and Saturday, sunny. Winds strong northeasterly at times. Highs both days 65 to 70. Lows tonight near 45.

Lower Mainland, East Vancouver Island regions: Today and Saturday, sunny. Winds brisk in some mainland inlets. Highs today and Saturday 65 to 70 except near 75 Lower Fraser Valley. Lows tonight 40 to 45.

North and West Coast Vancouver Island region: Today and Saturday, sunny. Patches of fog or low cloud in the early mornings. Highs both days near 70 except about 60 in the northern part. Lows tonight near 40.

TEMPERATURES YESTERDAY

	Max.	Min.	Prcp.
Victoria	69	55	nil
Normal	63	50	

ONE YEAR AGO

Victoria	61	50	.06

ACROSS THE CONTINENT

St. John's	65	58	
Halifax	78	61	
Montreal	65	58	
Toronto	64	55	
North Bay	67	48	
Churchill	48	38	
Thunder Bay	61	42	
Kenora	56	42	
Winnipeg	58	32	.10
Regina	49	32	.01
Saskatoon	51	31	.02
Prince Albert	50	33	
Medicine Hat	50	33	.15
Lethbridge	46	30	.17
Calgary	48	28	.07
Edmonton	51	22	.07
Penticton	67	34	
Cranbrook	68	34	
Castlegar	58	30	
Vancouver	66	45	
New Wminster	72	47	
Prince Rupert	66	42	
Prince George	56	33	
Nanaimo	73	38	
Kamloops	68	40	
Revelstoke	67	33	
Fort Nelson	54	39	
Peace River	56	27	
Whitehorse	56	47	
Fort St. John	58	36	
Seattle	72	54	
Portland	76	66	
San Francisco	72	56	
Los Angeles	73	71	

U.S. Temperatures: Anchorage 58, 45; Detroit 72, 60; Las Vegas 100, 73; New York 86, 70; Phoenix 105, 84; Washington 87, 68; Honolulu 85, 71; Miami 86, 82.

World Temperatures: Rome 54, 68; Paris 46, 64; Berlin 34, 52; Amsterdam 41, 64; Brussels 44, 64; Madrid 55, 80; Moscow 43, 54; Stockholm 36, 59; Tokyo 62, 73.

CITY'S WEATHER RECORD

Sunshine, Sept.	99.6 hrs.
Last Sept.	121.5 hrs.
Normal (30 years)	119.6 hrs.
Sunshine, 1971	1722.7 hrs.
Last Year	2011.0 hrs.
Normal (30 years)	1830.3 hrs
Precipitation, Sept.	1.16 ins.
Last Sept.	1.13 ins.
Normal (30 years)	.63 ins.
Precipitation, 1971	14.41 ins.
Last Year	9.69 ins.
Normal (30 years)	14.93 ins.

Sunrise, Sunset Saturday
(Pacific Daylight Time)
Sunrise 06:54 Sunset 19:21

TIDES AT VICTORIA HARBOUR

	Time	Ht.	Time	Ht.	Time	Ht.	Time	Ht.
	H.M.	Ft.	H.M.	Ft.	H.M.	Ft.	H.M.	Ft.
17	00.30	7.4	07.30	3.0	15.15	7.5	19.55	6.0
18	01.15	7.3	08.05	3.5	14.50	7.6	20.35	5.3
19	02.10	7.2	08.35	4.1	15.00	7.8	21.10	4.7
20	03.00	7.1	09.05	4.8	15.20	7.9	21.50	4.1

TIDES AT FULFORD HARBOUR

	Time	Ht.	Time	Ht.	Time	Ht.	Time	Ht.
	H.M.	Ft.	H.M.	Ft.	H.M.	Ft.	H.M.	Ft.
17	02.35	9.1	09.20	3.8	16.35	10.3	22.20	6.9
18	03.35	9.1	09.50	4.4	16.50	10.3	22.45	6.2
19	04.30	9.2	10.20	5.0	17.00	10.2	23.10	5.5
20	05.25	9.3	10.50	5.8	17.20	10.2	23.35	4.8

Genesis Rock Not Old Enough

STONY BROOK, N.Y. (AP) — The "genesis rock" brought back from the moon by Apollo 15 astronauts is the oldest rock brought back so far, but not as old as the moon itself, scientists at the State University of New York at Stony Brook said today.

They said the rock is about 4.15 billion years old, 150 million years older than the oldest rock brought back previously.

The astronauts and United States space agency scientists had hoped that the rock might have come from the original lunar crust, which is believed to be about 4.6 billion years old based on meteorite evidence.

SUBURBAN
SELL
COUGAR
386-6131

NEW FILM TO END ECOLOGY HAZARD

STOCKHOLM (AP) — A major Swedish research group reported Wednesday the development of a polyethylene film — now an ecology hazard — which disintegrates after a period of time.

Normal polyethylene and other plastics are virtually impervious to natural destruction, but new additives cause rapid embrittlement and the material is pulverized by rain of wind.

She docks right at Victoria's door. And Seattle's.

Take the downtown to downtown route.
You can beat the long drives and traffic with us.
You can also forget about the uncertainty of getting your car on the ferry. Because you can reserve both car space and a state room on the Princess Marguerite. And along with all these extras, you'll have a beautiful scenic trip.

Leave Downtown Victoria 5:30 p.m. • Arrive Downtown Seattle 9:30 p.m.
Leave Downtown Seattle 8:30 a.m. • Arrive Downtown Victoria 12:30 p.m.

For reservations and information
385-7771
CP Rail

CUBBON
ON COOK

BUILDING SUPPLIES
CHECK AND COMPARE
LOWEST AVERAGE PRICES

PLYWOOD SALES

EXOTIC PLYWOOD PANELS
For Every Room in the House—Mostly 4x8 Prefinished

	Reg.	1-9 Sheets Each	10 or More Each
1/8" ASH (SEN)	8.45	7.45	6.95
1/4" ASH (SEN)	10.45	9.45	8.95
SCOTCH CEDAR	7.95	6.49	5.75
HUSKY WHITE V	7.95	6.49	5.75
PREFINISHED MAHOGANY	3.49	2.79	2.79
PREFINISHED WALNUT	13.95	11.95	10.95
PREFINISHED TEAK	12.95	10.95	9.95
SEN-3/16 PREFINISHED	9.75	8.95	8.49
PREFINISHED ROSEWOOD	14.95	12.95	11.95
PREFINISHED KNOTTY PINE	14.95	12.50	10.50
GALAXY (VINYL)	4.49	4.19	4.19
SNOWFLAKE (VINYL)	5.29	4.99	4.99
DISTRESS (VINYL)	6.29	5.95	5.95
HUSKY WALNUT	6.95	5.49	5.29
RIVIERA ASH	7.95	6.49	5.95
WATERPROOF MAHOGANY	7.95	6.95	5.95
BIRCH 1/4" PREFINISHED	14.95	8.95	
SPANISH ELM	11.95	6.95	

LUMBER SHORTS

	6-FT.	8-FT.
Rough 1x1—12 Pcs.	1.35	1.95
1x2—12 Pcs., Dressed	1.80	3.20
1x3— 6 Pcs., Dressed	1.08	2.16
1x4— 6 Pcs., Dressed	1.38	2.52
1x6— 4 Pcs., Dressed	1.32	2.32
1x8— 4 Pcs., Dressed	1.76	3.20
2x2— 6 Pcs., Dressed	1.62	2.70
2x3—Each, Dressed	.33	.52
2x4—Each, Dressed	.44	.70
2x6—Each, Dressed	.66	1.04
2x8—Each, Dressed	.88	1.38
2x10—Each, Dressed	1.20	1.74
2x12 —Each, Dressed	1.44	2.08

8' Lumber Is Utility

PLASTIC MOULDING
4 COLOURS — 8 FT. LENGTHS
INSIDE CORNER — END COVE
OUTSIDE CORNER — DIVIDER
Ea. 1.38

FIRE LOGS
TOTEM (12) ctn. 1.00
PRESTO (6) ctn. 90¢

Range Hoods
30-inch
2-Speed
3 colors
Reg. 47.00
SALE
27.95

Cedar Bevel Siding

Per lin. ft.	Reg.	SALE
3/4"x10" Suburban	12c	9¢
3/4"x10" Select	33c	21¢
3/4"x10" Select	33c	21¢
3/4"x8" Select	16c	14¢

TRAILER PANELS

	Reg.	1-9 Sheets	10 or More
GALAXY	4.49	4.19	4.19
DISTRESS	6.29	5.95	5.95
SNOWFLAKE	5.29	4.99	4.99
POLAR HARDBOARD	4.29	3.99	3.99
PEARL CEILING PANEL	8.45	6.95	6.25

3/8" GYPROC
4x8 Sheets
A real saving at Sug. Retail 2.98
2.35

4x8x3/4"
Sanded Fir Plywood
5.50

3/4" 4x8 Cabinet Makers' Plywood

	Reg.	SALE
Sen No. 1 Ribbon Mahog. Rotary	27.50	21.95
Mahog.	19.54	18.50
Mahog. Walnut 2 sides	17.10	14.95
Mdm	36.00	27.95
	28.95	25.95

HARDBOARD BARGAINS

4'x8'x1/8"	1.39
4'x8'x1/4"	1.99
4'x4'x1/4"	99¢
2'x4'x1/4"	49¢
4'x4' Ceiling Tile, from	1.49

LUMBER VALUES (ECON)

25 Pcs. 2x4-6'	5.95
25 Pcs. 2x4-8'	6.95
25 Pcs. 2x4-10'	9.95
25 Pcs. 2x4-12'	11.95

CEMENT

	Reg.	SALE
80-lb. Sack Cement	2.15	1.85
Topping Mix	1.75	1.59
Concrete Mix	1.75	1.59
Mortar Mix	1.75	1.59

CUBBON'S HOME IMPROVEMENT SERVICE

We have the men and material to help you with all your building projects. If you want to do the job yourself—we can supply the materials. If you want the men and materials we can do this also. Give us a call for a free estimate. Whatever your building needs we can help you. This is a good time of year for garage doors, garages, carports, gutters, sundecks, add another room, rumpus rooms, etc.

REMEMBER — ESTIMATES ARE FREE!

CALL CUBBON ON COOK
384-8181

Most Items Available at Alpha Street—386-3288

CUBBON ON COOK
1720 COOK STREET 384-8181
OPEN 8 A.M. TO 5:30 P.M.
6 DAYS A WEEK

EATON'S

THERE'S MORE FOR YOU DOWNTOWN
Store Information
382-7141

Doubleknit Italian Wool Suits

29.99 each

Why such beauty and quality at such a low price? These suits are imported from Italy that's why. 2-piece and 3-piece (sweater shell included) suits in the grand old Chanel tradition. Styled in flexible wool doubleknit for an easy shapely fit. Simple . . . civilized . . . naturally Classic styles to suit the mood of Fall '71. Many designs to choose from in the soothing new shades for Fall. Rich earth tones, deep purple, basic burgundy, gentle green, subtle blue. Definitely a NOW basic to add to your wardrobe. So why not come to any Eaton's store and find the unassuming fashion suit for you—while the price is right? For sizes from 10 to 16.

Suits, Floor of Fashion

1½ Hours No Cost Customer Parking in Eaton's Covered Carpark

Weather
Continuing
Sunny
Details on Page 40

Victoria Daily Times

88th Year, No. 84 ★★★ VICTORIA, B.C., FRIDAY, SEPTEMBER 17, 1971 ★★★

TODAY'S NEWS TODAY
Classified 386-2121
Telephone 382-3131

10 CENTS DAILY
20 CENTS SATURDAY

Bid for $21 Million Loan Key Test for Municipalities

ABORTION LAW CHANGE DELAYED

OTTAWA (CP) — Health Minister John Munro indicated today it will be months before the federal government makes any decision on further changes to abortion laws.

Munro told the World Medical Association he recognizes the difficulty for health professions, dedicated to preservation of life, to accept the idea of abortion on demands, especially when alternatives such as family planning are available.

Education in family planning is a must, he said.

Later, he told reporters that the government will not sponsor changes in the law until after the Commons has a promised one-day debate on the subject.

He suggested it may be impossible to hold such a debate this year with a crowded legislative schedule, although he hoped it could be held.

Jobless Level Baffling, Serious—PM

OTTAWA (CP) — Prime Minister Trudeau acknowledged Thursday that the Canadian unemployment situation is "very serious," but said his government isn't sure what's causing it.

The prime minister faced a barrage of opposition attacks in the Commons following the release of Statistics Canada figures earlier in the day that showed the seasonally-adjusted unemployment rate climbed in August to 6.5 per cent of the labor force.

For months, Finance Minister Benson has been predicting a decline in the unemployment rate.

Trying to Understand

Mr. Trudeau said the August figures are "significantly impressive." He wasn't in a position to say why they were so high—that would take "a considerable study" by the government.

The prime minister said the reason the unemployment figure rose was because fewer young people had withdrawn from the labor force than they usually do in August.

"We are trying to understand the significance of it. Does it mean that our young people are less interested in furthering their education than in previous times, or is it just a temporary situation?

"Does it have to do with rejection of the work ethic or study ethic or acceptance of the work ethic?"

Unemployment actually declined in August by 59,000 to 455,000, but that drop was smaller than—usual for the month. It subsequently left the seasonally-adjusted rate, which is used to determine the trend, at a higher figure.

Under 25s Boost Rate

The rise was due entirely to persons under 25, among whom the jobless rate rose to 11.8 per cent in August from 10.8 per cent in July. The seasonally-adjusted rate for persons over 25 declined to 4.4 per cent from 4.8 per cent.

Unemployment dominated the Commons' day, even though the opposition had other issues to jump on.

The morning figures from Statistics Canada also showed the consumer price index for August up dramatically to 135 points, a jump from 134.1 in July and carrying within it the largest July-to-August increase in food prices in more than a decade.

And Eldon Woolliams (PC—Calgary North), after several attempts this week, finally came up with a motion acceptable to Speaker Lucien Lamoureux attacking the government for discontinuing payments to Western farmers under the Temporary Wheat Reserves Act while the act is still law.

Policies Assailed

The debate permitted by the motion took up the evening. In between question period and the wheat debate, members continued second-reading consideration of the government's tax change bill —and used it to assail economic policies again.

Four opposition members had attempted to have the House adjourned for emergency debate on the unemployment question, but none were successful.

Mr. Trudeau was twice asked to outline government projections on the employment scene in forthcoming months. He declined.

Opposition Leader Robert Stanfield called fc. "realistic tax cuts" to spur employment, saying that the government's June 18 budget had been based on false premises that the economy was improving.

The prime minister said he would be delighted to cut taxes — especially the year before there might be an election—but the government was looking for "the most responsible answer" to the economic situation.

Asked whether he would call provincial premiers together to discuss the problem, Mr. Trudeau said he has already tried to set up such a

John Lundrigan (PC—Gander Twillingate) asked meeting for as early in the fall as possible, but has been unable to get agreement from the provinces on a date.

whether the prime minister has directed departments such as public works, economic expansion, manpower or finances to concentrate their energies on massive employment-creating programs.

Mr. Trudeau said he had

Continued on Page 2

PARKING PROBLEM was not the reason for this novel way of leaving a truck. Actually the vehicle's brakes failed in a hillside suburb of Sao Paolo, Brazil, and it rammed through a protective railing, ending up against the roof of a house. Both the driver of the truck and the owner of the house were injured, neither seriously. The truck was a write-off. (AP Wirephoto)

NEWS BRIEFS

Canadians Killed

VALDEPENAS, Spain (AP) — Eighteen persons, most of them Canadians, were killed and 11 seriously injured when a bus and truck collided near here today. Identity of the victims was not immediately available.

'Second Front'

WASHINGTON (AP) — Anti-Vietnam War activist Rennie Davis said today the United States government has opened a "second front" by the mass slaying of convicts and hostages at the state prison in Attica, N.Y. He urged a country-wide series of demonstrations aimed at reforming prisons.

Blast Protest

OTTAWA (CP) — A petition protesting the proposed United States nuclear blast on Amchitka in the Aleutian Islands is being circulated by MPs on Parliament Hill.

Life Elsewhere?

WASHINGTON (AP) — United States space agency scientists report they've found chemicals "of apparent extra-terrestrial origin" that represent new evidence life may exist elsewhere in the universe. The evidence is chemicals from the Orgueil meteorite that fell in France in 1864.

Edith Downgraded

NEW ORLEANS, La. (AP) — Edith, diminished from a killer hurricane to a tropical storm, dumped heavy rains on Alabama today and sparked tornadoes.

Charges of Free-Loading Backed by Welfare Man

A Victoria welfare department supervisor said today he finds a great deal of sense in charges by Vancouver welfare director Walter Boyd that young people aged 16 to 18 years are free-loading on social assistance.

Ted Davis, men's unit supervisor in Victoria's welfare department, said an influx of young transients over the last two years resulted in a get-tough policy towards minors seeking welfare.

Out-of-town youngsters, said Davis, can only expect money to help them return to their own provinces if they seek welfare aid in Victoria.

TIGHT POLICY

"We've had a rather tight policy on boys and girls 18 and under for some long time now," said Davis.

But he emphasized that local children receive more individual treatment according to their homes situations and level of maturity.

He said at least 50 per cent of young people on welfare come from homes where parents do not want to take care of their children.

Meanwhile, Premier Bennett indicated Thursday the province will not fight Boyd's decision to end welfare in Vancouver for 16 to 18-year-olds.

SPECIAL TASK

"These people shouldn't be on welfare, they should be getting jobs," Bennett said.

He said he has given Rehabilitation Minister Gaglardi the special task of finding jobs and training programs for these young people.

Gaglardi could not be reached for comment in Kamloops today, but he said Wednesday many young people are out of work because they cannot get trained in vocational schools. The schools are too crowded, he said.

Boys'd cut-off order was issued Thursday. He charged that many young applicants simply want to "shack up, blow grass and generally dig the scene at taxpayer expense."

Davis indicated there will be no attempt at a wholesale reduction in welfare rolls here by eliminating young people because the city already enforces strict eligibility requirements.

In many cases, he said, these young people must receive welfare. Children of parents on welfare who leave home have no other means of supporting themselves until they find work.

Eligibility also applies to orphans, wards of the child welfare branch and children who do not know where their parents are.

Davis said Boyd's charges apply to a percentage of young people in Victoria, and this has been one of the reasons the city created stricter policies last year.

Taiwan to Fight

TAIPEI (Reuter) — Nationalist Chinese officials have pledged their determination to fight to the last to maintain their government's representation in the United Nations.

WAR DANCER Ernie Phillips raises eagle feathers to the sky at official opening of Camosun College Thursday night. War dance provided entertainment after new community college was opened by Lieutenant-Governor John R. Nicholson. (Robin Clarke Photo)

Word Awaited From N.Y. Lenders

By CLEMENT CHAPPLE
Times Staff

The B.C. Municipal Finance Authority will be pricing its first bond issue in New York within a few days, authority chairman Hugh Curtis told municipal leaders today in Victoria.

Curtis reported to delegates at the convention of the Union of B.C. Municipalities that the $21 million, 25-year issue, is being sought in the United States because the cost of bonds in Canada is too high.

Curtis said two security rating agencies in the U.S. have given the MFA an "AA" or "very high grade" rating but, he said, it may take some time before the market will respond with interest rates in line with the MFA's true security value.

The finance authority was created in 1970 to pool the credit of the province's local governments for borrowing purposes for sewer, water and pollution control facilities.

The lack of rating agencies in Canada hindered the MFA's attempts to get attractive offers on the Canadian market, Curtis said, but "we are certainly getting our story across in the United States."

Officials of the MFA are at present in New York working on the issue.

Curtis said that "as soon as this first sale is finalized we intend to get on with a campaign in Eastern Canada to let the financial people there know that this is an undoubtedly high quality investment."

AUTHORITY

Curtis said criticism of the authority has come from some people wanting to know more details of the MFA's attempts, but he said strict rules governing what may be said during the preparation of the MFA's securities prospectus in the U.S. prevents this.

"To have violated those rules is quite likely to have resulted in finding the U.S. market closed to us for an indefinite period."

"Constructive criticism is welcome and necessary in any undertaking but negative comment can only hurt the authority's credit and as a result, our own, in whatever municipality or regional district we may be."

Curtis recalled that the MFA was forced in June to refuse offers made in Canada for MFA bonds because the cost was too high at 8.94 per cent.

The authority has since refused an offer of 8.46 per cent, Curtis said, because the offer was for retractable bonds which held the possibility they could be redeemed in six years, requiring sudden new outlays of capital.

MEDINA NOW FACES ONE CHARGE

FORT McPHERSON, GA. (UPI) — A military judge today reduced or dismissed all but one of the 102 murder charges against Capt. Ernest L. Medina, charged with overall responsibility for the massacre at My Lai.

After the defence rested, the military judge in the case, Col. Kenneth A. Howard, announced he was reducing the charge that Medina permitted his troops to kill 100 persons to one of involuntary manslaughter. The charge carries a three-year maximum sentence upon conviction.

WALLACE MAY START OWN PARTY

By PETER McNELLY
Times Staff

Independent MLA Scott Wallace of Oak Bay said today he is thinking about forming a new political party in British Columbia.

Wallace said he would call his party the New Conservative Party, but he did not rule out the possibility of joining the provincial Progressive Conservatives.

He said his new party would be based on three fundamental principles:

- That the individual in society is king.

INCENTIVES

- A fundamental belief in incentives as opposed to compulsion.
- A return to democratic methods of government ensuring individual access to government machinery and elected representatives.

Wallace resigned from the Social Credit party Aug. 17, charging Premier Bennett's government had become dictatorial.

"When I resigned, it really wasn't very clear to me whether to stay in politics. But I've since been approached by Liberals and Conservatives and by many concerned private citizens, each saying, stay in politics."

CONVINCED

This, said Wallace, had caused him to rethink his position. He said he is now convinced that being an independent is not a very useful role on a long-term basis.

He said the provincial Liberals and Progressive Conservatives have failed to identify

Continued on Page 2

INDEX

	Page
Births, Deaths	28
Comics	26
Duncan, Cowichan	39
Entertainment	16, 17
Family Section	22, 23
Finance	8 - 10
Prairie News	16
Radio	29
Sports	12 - 15
TV Pullout Section	Opposite Page 10

RCMP CUTS JUVENILES FROM 'INFORMER' PAY

OTTAWA (CP) — Juveniles no longer will be paid as informers by the RCMP nor "in any circumstances" will they be used to purchase drugs, Solicitor-General Jean-Pierre Goyer told the Commons today.

When the new policy was implemented Aug. 24, "only six juvenile informants" were being paid by RCMP on a casual basis.

Goyer rejected as "untrue and malicious" allegations by Robert W. Eadie of Cornwall that Eadie had been coerced into becoming an informant.

The Solicitor-General said Eadie, with his parents' consent, had been paid $710 during a 2½ year period for information that enabled RCMP in the Cornwall area to complete 14 cases.

Eadie wasn't a juvenile during the period, he said.

Eadie said his usefulness as an informant "ended pretty well" after he was beaten up and RCMP "laughed off" his requests for police protection.

Goyer said that on June 8, 1969, the day of the "alleged beating," RCMP from the Long Sault detachment and Cornwall City Police went to the Eadie home. Eadie's parents were present, Eadie had "a small cut on his upper lip for which he refused medical attention," and the family refused to press charges.

SPIDER, BOOKS KEPT HIM SANE

Times News Services

LONDON — A tiny, filthy dungeon held him prisoner. A spider kept him company. The Bible, Shakespeare, Agatha Christie and Don Quixote helped keep him from going insane.

British diplomat Sir Geoffrey Jackson emerged from his country hideaway Thursday to recount his ordeal as a prisoner for eight months of Uruguay's left-wing Tupamaro guerrillas, who had released him a week earlier.

Jackson, addressing his first formal news conference since his release, said his captors "would have killed me at any moment if there had been an attempt to rescue me, or if the security forces had stumbled on me."

Continued on Page 2

New Low-Fare Schedule Filed by Air Canada

MONTREAL (UPI) — Air Canada announced Thursday it had filed a new schedule of transAtlantic fares with the Canadian air transport committee to take effect Feb. 1.

The state-owned airline said the schedule was based on the fares package proposal elaborated this summer at the International Air Transport Association (IATA) North Atlantic traffic conference held in Montreal and vetoed by the West German airline, Lufthansa.

Included in the schedule is the advance payment excursion (APEX) fare one of a number of controversial new fares which formed part of the IATA traffic conference package.

The APEX fare would be offered by Air Canada for $189 Montreal to London return, nine months of the year.

Fares from Vancouver, off-season and peak-season, with current 29 - 45 day excursion rates bracketed:

To London $292-$337 ($399-$460); Paris-Brussels $313-$369 ($424-$485); Zurich-Copenhagen $323-$384 ($439-$500).

The off-season rates currently in effect are in force Oct. 1-June 30 westbound and Sept. 1-May 31 eastbound.

Under the new APEX plan, tickets must be bought three months in advance of the flight booked, and 25 per cent of the fare would be forfeited in case of cancellation.

The APEX and other fares in the Air Canada schedule, still subject to approval by the Canadian government and all foreign governments involved, would apply to all countries but Germany.

A separate filing of fares to Germany will take place at a later date, an Air Canada spokesman said.

Union at Telegram Votes Strike Action

TORONTO (CP) — Toronto Newspaper Guild members and pressmen at The Telegram voted Thursday night to empower a joint union negotiating committee to call a strike, if necessary, to win an acceptable agreement.

The guild will be in a legal strike position next Thursday at midnight. The mechanical unions are awaiting reports from a conciliation officer, a preliminary to clearing the way for a legal strike.

Guild members voted 298 to 111 to sanction strike action while members of the Toronto Printing Pressmen's Union voted 75 to 1.

Members of the third union involved, the Toronto Stereotypers Union, also attended the joint membership meeting. Results of their vote were not available.

The joint negotiating committee of the three unions was unanimous in seeking the strike action. The unions represent about 900 Telegram employees.

The unions have rejected a Telegram proposal for a wage freeze for 1971 and a $10-a-week increase in key classifications in 1972.

SUBURBAN SELL COMET
386-6131

RELIEVES TOOTHACHE FAST
Millions use ORA-JEL for quick relief. Get dependable ORA-JEL with the Good Housekeeping Seal.
ora-jel

This Saturday In Weekend Magazine

HUMANS OF THE FUTURE

How Science Is Learning To Create Them

Geneticists are rapidly uncovering the secrets of the chemical language governing life. And starting to tamper with them. Can society control the frightening implications of their work? Read Weekend Magazine's fascinating report on genetic engineering, this Saturday.

How To Buy A New Car

Avoid new-car hassles — with your wife, with the salesman. An experienced auto salesman tells you how to make this major purchase in just eight easy steps.

Hare Krishna

It's the chant of growing numbers of devotees of this ancient Eastern religion. What draws them to Krishna? And what goes on in Canada's five temples? Don Bell reports on these new young monks, in Saturday's Weekend Magazine.

Canada's Fleetest Girl

What Makes Abby Run? And so outspoken, too? Bruce Kidd talks to Abby Hoffman, Canada's leading female track star, this Saturday in Weekend Magazine.

Margo's Meat Loaves

Margo Oliver's hearty recipes include Lamb Loaf, Veal And Ham Loaf and Beef Loaf.

Subscribe Today and Receive Dependable Home Delivery

VICTORIA DAILY TIMES

We have it! A one-stop MAN'S STORE.

the Bay

Man, did we find a buy for you! DOUBLEKNIT FORTREL*/WOOL FLARES

Only 17.99

The all-out comfort of doubleknit . . . the durability, good look and feel of Fortrel*/wool blend . . . at a price much lower than you'd expect to pay.

Come in and choose the ones you want. All popular fall patterns in browns, greys, blues, and greens. Executive cut in sizes 30-42.

*RTM

Hudsons Bay Company

DIAL 385-1311

DAILY STORE HOURS: 9:30 A.M. 'TIL 6 P.M.
THURSDAY and FRIDAY 'TIL 9:30 P.M.

TORONTO MARKET TRADING

In addition to Canadian Press stock reports, bond and mutual fund prices, market quotations also are supplied by the following firms or agencies: Investment Dealers' Association of Canada, Richardson Securities, Royal Bank of Canada, Pemberton Securities, A. E. Ames & Co., Annett Mackay Ltd., and Vancouver Stock Exchange.

TORONTO 1:40 P.M. STOCKS
Distributed by CP
Toronto Stock Exchange—Sept. 17

Quotations in cents unless marked $. z—Odd lot. xd—Ex-dividend. xr—Ex-rights. xw—Ex-warrants. Net change is from previous board-lot closing sale.

MINES

Stock	Sales	High	Low	1:40 p.m.	Net Chge
A—B					
Aeme	16200	32	30	32	+ 2
Aetna In	2400	75	75	75	
Allied Mng	1900	375	370	375	+ 5
Any U Dev		See list below.			
Armore	4100	14	12½	14	+ 1
Asoc Porc	2248	33	33	33	
Bankeno	2945	770	760	760	—10
Barex	4492	2½	2	2	— 2
Barv Expl	7492	108	99	108	+ 4
Betlm	9095	$19¾	19½	19½	—½
Big Nama	2125	6½	6½	6½	
Black Bay	1000	6	6	6	— ½
Bral Can F	1900	210	195	209	+ 9
Brameda	3290	115	111	111	— 7
Brenda M	2950	485	470	475	—10
Broul Reef	2000	25	25	25	
Brunswk	6400	420	400	420	— 5
C—E					
C Mines	17500	30	28	28	
Camflo	1800	300	295	297	— 3
Cam Chib	200	715	710	710	— 5
Camp RL	1300	$27½	27	27	+ ½
C Tung	9900	195	193	193	+ 2
C Lencour	4000	7½	7½	7½	+ ½
Candor	22000	3½	3	3½	+ ½
Cassiar	380	$21¾	21¼	21¾	+ ¼
Cent Pat	600	190	190	190	+ 5
Chemalov	1500	234	225	234	+ 9
Chestrvlle	2000	13	12½	13	
Chib-Kay	1000	7	7	7	
Chimo	100	120	120	120	— 2
Coch Will	4000	37	36	37	+ 1
Columb M	1000	42	41	41	— 1
Comb Met	8000	11	11	11	+ ½
Conlagas	1000	25	25	25	— 1
Con Fardy	210	114	114	114	+ 4
C Durham	1800	110	108	110	
C Marben	350	209	209	209	—
C Morisn	1300	170	65	66	— 2
C Rambler	5500	60	155	155	—10
C Red Pop	7500	12½	11½	11½	+ ½
C Rexspar	1100	20	20	20	— 2
Conwest	2000	850	850	850	
Cpt Man	5000	8	7½	7½	— ½
Craigmt	500	885	880	885	+ 5
D'Eldona	4000	60	56	56	— 3
Denison	430	$26	26	26	— ⅜
Dicknsn	1900	105	102	102	— 3
D Explo	12900	145	140	140	— 3
Donalda	4000	7½	7½	7½	
Dynasty	1000	665	650	650	—20
East Sull	1560	265	262	265	
F—J					
Farwest	x163	13	13	13	
F Mar	500	72	72	72	
Fort Rel	22100	53	50	52	— 1
Frobex	1500	28	28	28	— 1
Gnt Masct	3020	525	525	525	—10
Giant Yk	1532	910	910	910	—50
Goldrim	1626	20	20	20	
Granisle	220	$11½	11½	11½	
Green Pnt	4400	28	26½	27	
Gulf L	900	5	5	5	
Highmont	210	275	275	275	— 5
Hollinger	210	$37⅜	37⅜	37⅜	
Huds Bay	5510	$22½	22¼	22¼	— ½
Int Halliw	2302	75	68	68	
Int Mogul	1225	830	830	830	
Iron Bay T	300	305	305	305	— 5
Irish Cop	1000	10	10	10	+ ½
Iso	1800	140	136	136	— 2
Jonsmith	1000	8½	8½	8½	+ ½
Jorex Ltd	500	150	150	150	
Joutel	2000	64	64	64	+ 1
K—N					
Kerr Add	4428	765	745	765	
K Anacon	1000	30	30	30	
Kirk Mln	3500	8	7	8	+ 1
L Dufault	1658	$16	15⅝	15⅝	— ⅛
L Shore	125	296	296	296	— 4
La Luz	150	380	380	380	+75
Liberian	300	$11¾	11¾	11¾	
LL Lac	3777	198	185	190	
Louvicrt	1000	12	12	12	
Lytton M	2400	171	170	171	+ 1
Madeline	402	253	252	252	
Madsen	1200	77	75	75	— 5
Malartic	500	65	65	65	
Man Bar	5050	31	30	30	— 2
Mattgmi	2105	$24	24	24	
M Adam	18400	59	54	54	— 2
Mc Intyre	275	$80	80	80	
Mentor	300	75	75	75	— 5
Moneta P	1000	69	69	69	+ 4
NBU Mine	6900	510	485	505	+15
Newconx	100	550	550	550	
Newlund	1000	15	15	15	— 1
N Que Ragl	150	720	715	720	+15
N Senator	1000	12	12	12	
Nick Rim	2525	11	11	11	
Noble M	400	185	185	185	
Nor-Ac	35500	41	37	41	+ 3
Norlex e		See list below.			
Northgat	3817	695	675	675	—25
N Rock	1500	133	130	132	— 1
O—S					
Opemska	200	$10⅛	10⅛	10⅛	— ⅛
Open End	1322	30	30	30	— 1
Orchan	500	340	340	340	
Pac Coper	4600	350	345	345	— 5
Pamour	2300	210	206	206	— 3
Patino	1055	$19	19	19	
Pce Exp	10000	74	70	70	— 3
Pine Point	z178	$27½	27⅛	27½	
Placer	927	$29½	29	29	
Prado Exp	300	150	150	150	
Preston	3000	700	700	700	+ 5
Q Mattgmi	1130	28½	28½	28½	+ 2½
Radiore	5000	24	23½	23½	— ½
Rayrock	2300	138	130	130	
Rio Algom	3302	$15¾	15⅜	15¾	
Roman	100	680	655	655	+ 5
Sherritt	2672	$16¼	16	16	
Silvmg	8900	24	23	23	— ½
Steep R	1460	232	230	232	+ 2
Sud Cont	500	42	40	40	+ ½
Sullivan	2950	275	270	270	+ 3
Sunbrst E	1540	12½	12	12½	
T—Z					
Tara	3750	$14⅞	14⅜	14⅞	+ ⅜
Teck Cor A	2150	595	565	595	
Teck Cor B	1335	500	495	500	+ 5
Texmont	6400	38	38	38	— 1
Texasol	18600	70	66	66	— 4
Tombill	z300	69	69	69	
Tontin	12516	90	87	87	— 4
U Mining	1000	23½	23½	23½	
U Keno	500	450	450	450	—10
U Siscoe	3300	255	240	240	—15
Upp Can	3500	213	203	210	— 3
West Mine	1200	300	296	296	
Westfield	2000	139	138	139	+ 4
Westfield w	500	70	70	70	
Whithorse	1140	209	205	206	
Wr Hers	100	130	130	130	
Yk Bear	2500	485	475	475	— 5
Zulapp	5000	20	20	20	

INDUSTRIALS

A—B					
Abitibi	4736	$6¾	6¾	6¾	
Abitbi 7½sp	50	$46½	46½	46½	
Acklands	100	$5¾	5¾	5 3/4	+ ¼
Acres Ltd	578	10	10	10	
Acres A pr	225	$36¾	36¾	36 3/4	+ ¼
Acres wt	215	200	200	200	
Agra Ind	700	$9¾	9¼	9¼	
Almco Ind	450	$14⅞	14¾	14¾	—⅛
Alta Gas T	1770	$48	47⅞	47⅞	+ ⅛
Alta Gas p	210	$27⅞	27⅞	27⅞	
Alta r	18795	105	100	100	
Alcan	4272	$18⅞	18⅝	18¾	
Alcan pr	225	$26½	26¼	26½	+ ⅛
Algo Cent	5690	85	75	75	— ¼
Algoma St	6910	$12½	12⅜	12⅜	
Algoma pr	z36	390	390	390	
Alfarco Dv	450	$5½	5½	5½	
Almin 2p	25	$36⅜	36⅜	36⅜	
Anglo-cn	350	460	460	460	
Ang CT 290	70	37	37	37	
Ang CT 315	125	$42½	42½	42½	
Anthes C p	25	$75	75	75	
Aquitaine	3386	$28⅛	27⅝	27⅞	— ⅛
Argus	250	$14½	14½	14½	
Argus B pr	70	$21¾	21¾	21¾	— ¼
Argus C pr	1400	$10⅛	10	10⅛	— ⅛
Asbestos	220	$33⅜	33⅜	33⅜	
Atco Ind	2290	$8¼	8	8	— ½
Atl Sugar	800	$6⅝	6¾	6⅞	+ ⅛
Atl Sug w	900	150	145	145	— 5
Auto Hard	300	$8⅜	8¼	8¼	— ⅛
Bahama	2200	18	18	18	
Bank Mtl	4236	$16⅞	16⅝	16⅞	+ ⅛
Bank N S	6684	$29½	29	29¼	+ ¼
Barlaco	300	$5½	—	5½	— ½
Beavr UEng	1450	$8½	8¼	8½	+ ¼
Belding L	250	$9⅝	9⅝	9⅝	
Belding w	300	320	315	320	+15
Bell Canad	6356	$45	44⅞	45	
Bell A pr	500	$52¼	52	52	
Bell B pr	1388	$53¾	53½	53¾	+ ⅛
Black P	100	335	335	335	+30
Block Bros	2879	300	290	290	—10
Bombrdier	650	$13½	13½	13½	
Bovis Cor	400	180	180	180	—10
Bow Valy	1510	$28¾	28⅛	28⅛	— ¼
Bowes	1400	$12	12	12	
Bramalea	800	335	330	330	
Brascan	3352	$19¾	19½	19¾	+ ⅛
Brdg Tank	100	Awd	420	420	+10
Brdg Tnk p	25	$30	30	30	— 1
Bright	1550	$15½	15½	15½	
Brinco	950	$5¼	5¼	5¼	— ⅛
BC Pack B	100	$22	22	22	
BC Sugar	300	$19	19	19	+ ¼
BC Sugar p	z60	$17	16⅞	17	
BC Phone	624	$60½	60⅜	60⅜	— ¼
BCPh 4¾ p	z20	$65¼	65¼	65¼	
Bct r	11722	55	55	55	— 5
Bruck A	225	$13½	13½	13½	
Bruck B	z50	$7¼	7¼	7¼	
Budd Auto	1760	$8½	8⅜	8⅜	— ⅛
Burns Fds	3925	$12¾	12½	12¾	— ½
C—E					
Cad Dev	4975	$8	7¾	8	+ ⅛
CAE Ind	925	450	450	450	+10
Calgary P	1725	$26⅜	26¼	26⅜	
Calgy 540 p	320	$96	95½	95½	— ⅜
Calvrt Dle	500	90	89	89	+ 4
Cambridge	1700	$10½	10½	10⅝	— ⅛
CD Sugar	150	$30½	30⅜	30⅜	— ⅛
Can Cem L	25	$44¼	44¼	44¼	+ ¼
C Cem L p	275	$20¼	20¼	20¼	
Can Malt	550	$24¾	24½	24½	+ ½
C Packrs	200	$19⅝	19⅝	19⅝	— ⅛
Can Perm	5660	$17	16⅝	16⅝	— ⅛
CSL	42	$31	31	31	— ⅜
CSL pr	252	450	445	450	—30
Cdn Brew	550	$6⅞	6⅞	6⅞	
C Brew Ap	200	$19¾	19½	19¾	— ⅜
C Cabless	330	$13¼	13¼	13¼	
C Cable w	310	200	195	195	+ 5
Cdn Can A	100	$6¼	6¼	6¼	
C Curtis	100	81	81	81	— 1
Cdn Equity	100	$10½	10½	10½	
CG Invest	60	$68	68	68	
C Goldle	4450	410	375	400	+35
C Hydro	700	$15¾	14⅞	15	— ⅛
C Hydr pr	400	$14¾	14½	14 ¾	— ⅛
C Imp Bank	4700	$24¾	24¼	24¾	— ⅛
C Ind Gas	2320	$11½	11¼	11¼	
CIL	z28	$12⅝	12⅝	12⅝	
C Interurb	500	200	200	200	
C Intrurb p	200	$7¾	7¾	7¾	+ ⅛
C Marconi	1500	315	310	315	+15
C Occdental	1000	$9⅞	9⅞	9⅞	
CP inve pr	2700	$26¼	26	26¼	+ ¼
CP inve w	6495	340	325	340	+10
CP Ltd	9146	$67	66¾	67	
CPL 53. pr	1000	$10⅝	10½	10⅝	+ ⅛
Cdn Salt	100	$16½	16½	16½	— ⅛
Cdn Tire	z10	$37	37	37	
Cdn Tire A	510	$36¾	36	36¼	— ⅜
C Utilties	25	$34⅞	34⅞	34⅞	+ ⅛
C Util w	z10	720	720	720	
C Vickers	200	$10	10	10	
CWN 5½ p	z60	$15	15	15	
Canron	200	$17½	17½	17½	— ¼
Capit Div	3200	58	53	53	
Cara	1625	425	415	415	—20
Carrier w	100	315	315	315	
Casidy A p	200	$8¾	8¾	8¾	+ ⅜
CCDP Com	225	120	120	120	
CDRH Ltd	270	5	5	5	
Ctl Ont SLe	800	$8⅝	8⅜	8⅝	+ ⅛
Chemcell	700	490	485	485	+10
Chrysler	143	$30½	30½	30½	
CHUM B	3650	$7⅝	7⅜	7⅝	+ ⅛
Codville A	1200	400	395	400	+10

VANCOUVER CLOSE

THURSDAY

Stock	Industries Sales	High	Low	Close	Net Chge
Atn Col	1300	150	150	150	
Balco	250	$7⅜	7¼	7⅜	+ ⅜
Bell	70	$45¼	45¼	45¼	
Block Brs	100	300	300	300	
BC Sugar	200	$19	19	19	
CAE	550	440	440	440	
Canterra	7579	305	295	300	
Cap Est	520	175	175	175	
Capt Int	200	$7⅜	7⅜	7⅜	
Computrx	2500	44	40	44	+2
Delta Pr A	3780	130	125	130	+5
Delta Hotel	600	200	195	200	+20
Doman	1925	$9	8¾	8⅞	— ⅛
Eagle Ind	300	$5⅝	5¼	5¼	
EDP Indus	200	50	50	50	
Fidelity Tr	600	195	195	195	
Field	301	$13⅞	13⅞	13⅞	+ ⅛
Finning Tr	1650	$13	13	13	
Fundy Chm	800	335	335	335	—15
Gt Nat Lnd	300	100	100	100	
Gt Pac Ind	400	190	180	180	
Grouse Mtn	200	200	200	20	
Ham Harvey	70	410	400	410	+ 10
Imp Marine	1000	125	125	125	+ 5
Integ Wood	400	310	310	310	— 5
Intl Hydro	500	75	75	75	+10
Interprix	3000	60	60	60	
Mercuria	1000	100	100	100	
Nat Nur Ho	20	215	210	210	+ 5
Nepnex	3000	340	34	34	
NWL Fin	1335	425	390	425	+25
OK Hldgs	100	$5½	5⅛	5⅛	+ ⅛
Page	2500	70	70	70	
Pac Nth Gs	250	380	380	380	+ 5
PWA	4640	$11¾	11⅜	11¾	+
Potter Dis	100	365	365	365	
RSL	700	300	300	300	
Sun A	150	37	37	37	
Tokar	2405	160	150	160	+ 5
U Equities	100	200	200	200	+ 5
Wall Redek	50	225	225	225	+10
Wardair	1700	110	105	110	
West Pac	200	$4½	4½	4½	— ¼
W Realty	100	$5¾	5¾	5¾	— ⅛
Woodwrds	3400	$24½	24	24	— ⅛
Wosks	500	$7⅞	7⅞	7⅞	+ ⅛

MINES

Adanac	1500	66	60	66	
Aeera	8500	41	40	41	+1
Afton	2000	14	11½	11	—2
Alice Lk	2000	31	30½	31	—1
Alwin	10150	70	66	66	—1
Anuk	14000	25	23	24	
Ardo	8000	32	27	29	—1
Arctic	6000	8	8	8	
Atlas	300	42	42	42	
Avino	25000	42	40	40	—4
Bath Nrs	36650	66	56	62	+6
Beamnt	2000	10	9	10	
Benson	1000	19	19	19	
Blue Gich	1000	46	46	46	+1
Blue Star	1000	4½	4½	4½	
Boswell	3000	28	27	28	
Boundry	1000	18½	18½	18½	—1½
Brennc	48000	34	30½	34	+3
Brettlid	7500	36	35	36	+1½
Brycon	7000	20	18	19	
Bullion	2600	50	50	50	
Buval	1500	35	35	35	+1
Calico	2000	16	16	16	+1
Calita	28800	91	86	88	+3
Cambridg	2000	53	48	50	+7
Car Bell	1000	31	31	31	
Car Gold	1500	85	83	83	—2
Casino	3000	61	60	61	
Churchill	1950	79	79	79	
Co ast Sil	100	16	16	16	
Colemn B	200	$7⅝	7½	7½	+ ¼
Colemn Apr	5000	81	81	81	—
Colum Rlv	300	27	25	25	—2
C Gem Ex	2000	7	7	7	
C McKin	340	8	8	8	
C Potash	1000	4	4	4	
Cop Glant	4000	12	12	12	
Cop Ridg	660 0	25	23	24	—2
Cor Gulf	16100	81	80	81	
Coronet	1000	28	28	28	
Coseka	750	120	120	120	
Crownex	1500	35	35	35	—2
Davis Kys	1510	105	100	1 00	—9
Dolly Var	4000	29	29	29	+1
Dundee	6500	23	22	22	
Dusty Mac	2000	16	15	16	+1
Earlcrst	6,000	15½	14½	14½	—1½
Early Bird	5000	17	16	17	
Emp Mtls	2500	19	19	19	+1
Falaise	4500	15	13	13	
Flagston	80800	32	27	30½	+2½
Fortune Ch	7000	24	23	24	+1
Gen Res	1000	7	7	7	
Giant Ex	18500	45	40	43	—2
Gibralt	4580	620	610	620	+10
Granite	15500	34	31	33½	+ ½
Gr N Pete	52300	87	79	87	+9
Hart Riv	500	19	19	19	
Hearne	500	18	18	18	
Highmnt	400	280	280	280	+5
Highpoint	1500	6½	6½	6½	
Hogan	1000	15	15	15	—1
Hud By Mt	3000	8	8	8	—1
Inland Cop	3500	35	35	35	—1
Int Marinr	18227	96	92	94	+2
Iskut	2000	15	15	15	
Jason Ex	1500	16	16	16	— ½
Joy Min	18000	75	70	71	+1
Kaico	500	46	61	16	
Kamad	2500	20	20	20	+2
Kopan	1500	9½	9½	9½	+ ½
Lk Bvrhs	4000	15	14½	15	+ ½
Laronge	1000	37	37	37	+1
Laura	2500	22	21	22	+2
Lexingtn	1000	29	29	29	
Lon Prid	2000	11½	11½	11½	— ½
Lornex	300	745	740	740	—5
Marshall	35000	11	9	9	+1
Mid West	3100	7	7	7	
Morenby	2000	23	23	23	
Mt Wash	500	7	7	7	
New Cron	6000	7	7	7	
N Northca	9200	45	42	42	+2
N Privatr	4000	21	20	21	
New Taku	2900	31	31	31	+1
N Terr	3000	9½	9½	9½	
Nickel Hil	7000	20½	18	19	—1½
Norcan	2200	8½	8½	8½	
Norex Rs	4000	37	35	35	—3
Northlod	2000	25	25	25	—1
North Pac	18500	28	23	28	+2
N Homestak	200	23	23	23	
NW Ventur	2800	65	65	65	
NW Kim	69000	41	35	40	—1
Omega	1500	17	16	17	
Oro	4500	20	20	20	
Pacific As	1512	140	135	140	
Paramnt	2500	25	24½	24½	
Pathindr	28350	127	118	125	+4
Peel	9000	16	13	15	—1
Pine Lake	1500	15	15	15	
Polaris	40000	5½	5½	5½	— ½
Primer	500	8	8	8	
Pyramid	700	36	36	36	
Quatsino	6500	11	11½	11½	—9½
Radex	1500	25	25	25	—1
Ramid Intl	1000	24	24	24	
Rand Res	4000	48	48	48	—1
Riviera In	1000	25	25	25	—2
Rodstrom	100 0	8	8	8	
Ring Hill	1000	30	30	30	
Rose Pass	7008	24	18	18	—6
Sabina Ind	2500	185	175	180	—1 0
Shield Dev	1500	135	126	126	—9
Silbak Prm	1550	20½	19	19	
Sileurian	6000	10	10	10	
Silvr Butte	1000	9	9	9	
S Standrd	147650	187	150	175	+31
Slocan	3600	67	65	65	—3
South Seas	1000	27	27	27	
Spartan	6500	23	20	20	
Stell Lake	500	115	115	115	—5
Stannex	500	20	20	20	
Taseko	2500	23	23	23	
Tay River	1100	16	16	16	
Texacal Rs	2000	29	29	29	
Trowest	10500	26	25	25	—2
Trns Cot	3000	23	23	23	—1
Trcon Rs	100	23	23	23	
Trojan	33700	42	37	42	+2
Utica	1100	22	22	22	+2
Valley Cop	613	885	885	885	
Vananda	2000	5½	5½	5½	
Vangrd	5000	7	7	7	
Ventures	1000	6	6	6	
Vestor	500	40	40	40	
West C Res	1500	7	7	7	
Westn Mns	100	295	295	295	
Windermr	1500	23	23	23	—2
Yukon Rv	2000	16	16	16	
Zenith	11800	45	40	45	+7

Oils

Albany Oil	4208	33½	33	33½	+27
Allied Rox	3500	89	85	89	+1
Ballindry	6100	105	101	105	
Bison	100	610	10	10	
Castle	200	195	195	195	+30
Cntl Del	1000	$17	17	17	
Colonial	1700	65	65	65	
Commercl	2000	10	10	10	
Dynalta	100	235	235	235	
Embassy	3500	48	48	48	+1
Five Star	2650	18	17½	17½	—1½
Ft St John	100	85	85	85	
Freehold	14700	94	78	89	+14
Futurity	1000	22	22	22	
Manhattn	20215	55	48	51	+3
Merland	2000	70	70	70	+5
Midland	1500	6½	6	6	—1
P R Pete	1000	17	17	17	
Plains Pte	949	27½	27½	27½	
Ponderay	1050	135	134	135	+3
Rv Cdn Vn	45400	123	100	121	+21
Share	5500	12	11	12	
S Christi	2000	36	36	36	—4
S Pac Pte	1000	7	7	7	+ ½
Stampede	3700	78	76	78	+3
TC Res	5900	116	112	113	—3
Western Ex	2000	16	16	16	

Banks

Bank BC	660	$23½	23½	23½	
Bk Montreal	400	$16¼	16¼	16¼	
Columbi p	700	$10⅝	10¼	10¼	— ½
Cominco	1640	$23½	23¼	23½	+ ⅛
C Holiday I	780	$11¼	11¼	11¼	
Computel	700	360	450	455	— 5
Comtech	3000	185	180	185	+ 5
Con Bath	1483	$7½	6¾	6¾	—⅛
Con Bath p	300	$11¼	11¼	11¼	
Con Bath w	334	45	45	45	— 5
Con Bldg	3000	140	135	140	+ 5
Con Textile	210	$5⅝	5⅞	5⅝	
Con Distrb	300	$26¼	26¼	26¼	+ ⅛
Cons Gas	7775	$20⅛	20½	20½	— ½
Con Glass	737	$12⅞	12⅝	12⅝	
Cooper C	200	$14½	14½	14½	+ ⅛
Cornat Ind	300	155	155	155	
Coron 2w	350		1	1	
Corp Food	580	$9½	9⅛	9½	+ ½
Coscan R	225	$6¼	6¼	6¼	
Crain R L	380	$12	12	12	
Crwn Trst	100	$13	13	13	+ ⅜
Crush	25600	$19½	19	19	— ⅛
Cygnus A	1695	$6¼	6⅛	6⅛	— ⅛
Cygnus B	115	$6¼	6¼	6⅛	—⅛
Dale-R	700	$6½	6½	6½	
Dale-R pr	800	$8	7⅞	8	+ ½
Distl Seag	5902	$58	56¼	57⅝	+1⅝
Doman L	300	19	18⅝	19	
Dome Pete	1189	$35½	34¼	35½	+ ⅛
Dofasco	2218	$23¼	23⅛	23¼	+ ⅛
Dom Glass	100	$12	12	12	— ⅛
Dom Store	310	$13¾	13¾	13¾	
Domtar	741	$11¼	11	11¼	+ ⅛
D Textile	1600	$18½	18½	18½	— ⅛
D Textile p	10	$100¼	100¼	100¼	
Douglas L	200	215	215	215	— 5
DRG Ltd	200	$12½	12½	12½	
Dupont	400	$17⅞	17¼	17⅞	+ ⅛
Dylex Div	400	$7¾	7¾	7¾	
Dylex D A	1225	$7⅞	7⅞	7⅞	
Eddy Mtch	200	$12½	12⅜	12½	+ ⅛
E-L Fin w	z50	240	240	240

Decline of the Osprey Worries Bird-Lovers

One of British Columbia's most spectacular birds, the osprey, may be on its way out.

Once a familiar and picturesque feature of inland waters and the tidal flats of the sea, wildlife observers this summer report sighting few birds and fear it may be heading for extinction.

Two birds were sighted in the Fraser Valley, one on the San Juan Islands. None were seen on Vancouver Island though no complete survey of the island's coast was made and some may have nested in isolated localities.

The osprey, sometimes called the fish hawk, is a large, rark brown and white hawk. When in search of food, it flys at considerable height over the water, pauses for a moment and then drops like a bullet, striking the water feet first.

There is a big splash and the bird disappears entirely from view. A moment later it heaves itself out of the water with one or two strokes of its wings, clasping a fish in its talons.

At one time ospreys nested in North Saanich, Elk Lake and East Sooke and were a spectacular sight as they dove into the sea or lakes.

They have disappeared from this area, but what puzzles experts is that they were also not seen this summer in isolated places like Nootka Sound, Bamfield and Nitinat Lake on the west coast.

One observer who spent a holiday on the northeast coast of the Island reported no sightings.

David Stirling, an official of the Victoria Natural History Society, said the decline of the specie may be due to two causes — pesticide poisoning or shooting.

The osprey, including all predatory birds, such as eagles and hawks, are protected by law, but they are always a target for irresponsible hunters, he points out.

In some American states and Mexico, the bird is not protected and as the ospreys migrate southward in fall, they are shot, he says.

Stirling says an official count and study of the bird should be made next spring and summer.

"This is a job the Victoria Natural History Society could undertake," he said. "We would then know the number of ospreys on the island and the mainland and if their chicks are hatching."

VOLUNTEERS PRAISED

Counselling Given to 875

DUNCAN — Community response and financial support given the Cowichan-Malahat Counselling service proves the organization is performing a vital service, Duncan lawyer Michael Coleman told the second annual meeting Thursday.

Coleman, a former director, said that since the service opened in Duncan on June 1, 1970, more than 875 persons have received aid and advice.

"Of that total, 767 of the contacts were within the past year. This is an extremely high rate of community service," he said.

"There is a staggering total of hours involved in each of these contacts and the volunteer counsellors deserve a lot of recognition."

Past-president Ed Blundell reported the association's financial situation has greatly improved over the past year through a $1,600 grant from the Cowichan Valley United Appeal, a salary grant for coordinator Mary Jan Lewis (the only paid member of the association) paid for by the welfare department, a grant from the Vancouver foundation and other support from the community.

$2,500 POSSIBLE

The meeting was told that if the United Appeal, whose annual campaign will be held in October, attains its goal of $39,000 officials have promised the service will receive a $2,500 grant next year.

Blundell said the counselling services have expanded to include a Big Brothers organization plus a legal aid clinic.

Working with the service are 13 volunteer counsellors plus a legal and a medical consultant.

The objective of the association is to "help families better cope with the stresses and strains resulting from the demands of modern living."

Fees for the services, which are available to anyone regardless of race, color or religious beliefs, are $1 per interview, up to a maximum of $5. Inability to pay need not prevent the use of the service.

COMMITTEES NAMED

"It is our function to work with people who need help and not act like a bureaucracy," said newly-elected president Hall Mackenzie who appointed a committee to review all points in the operation appendix of the constitution.

Mackenzie said he also intends to appoint finance, operating, publicity, liaison, and nominating committees in an attempt to simplify operations.

"The key thing is getting a system set up whereby we can have control and give guidance to new counsellors coming in," he explained.

Mackenzie plans to encourage people in the community to become more involved as members to work with counsellors and directors.

Other newly elected officers are:

Bob Moss, vice-president; Frank Carmichael, treasurer; Eva Ryan, secretary; and directors — Dr. Charles Ennals; Ed McKierahan; Tom Lines; Florence Graham; Rev. Harry McIntee; Dr. Gordon Robertson; Gary Lacroix; Hector Stone; Bob Purgavie; and Joan Robinson.

Ex-Teacher Continues Picketing

DUNCAN — Ken Hasanen, who was dismissed as a teacher in the Cowichan school district four years ago, has been picketing the school board office and Cowichan Senior Secondary since July 30.

He carries a sign saying "scab labor."

"I am protesting because I feel I have a legal and moral right to the job I was dismissed from. Therefore there must be one teacher on the staff of Cowichan Senior who is a scab," Hasanen said.

He said he lost his job after he asked the district superintendent A. D. Jones to give him "the professional courtesy of returning at a proper time" if he wanted to enter his classroom.

Hasanen said Wednesday was the only day that IWA bus drivers refused to cross the picket line. The bus and maintenance supervisors were forced to drive the buses over the line before the men would go on the job.

"Now the union has decided my picket is illegal," Hasanen said. "So they are crossing it."

Hasanen, father of four, has been on welfare since losing his job. He said he will continue picketing until he gets his job back.

Man Stole Wire

UCLUELET — Edward Shepherd of Parksville received a six-month suspended sentence after he was found guilty in provincial court here of stealing wire from the B.C. highways department.

EGG PRICES

	Producer	Wholesale
Grade A Large	41	51
Grade A Medium	35	47
Grade A Small	23	35
Grade B	24	35

Sands
Your Community
Funeral Chapels
Dedicated to Service
Victoria
388-5155 388-5156
383-7511
Sidney
656-2932
Colwood
478-3821
Nanaimo
753-2032

SUBURBAN
SELL
FORD CAPRI
386-6131

MEN'S
boots
BOOTS
BOOTS

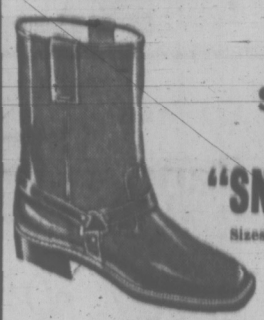

ON SALE SATURDAY
BLACK
"SNOOT" BOOT
Sizes 7-12 Reg. 30.95 ON SALE
19.95
Also a large selection of brown dress boots. Priced from 15.95 to 29.95
VILLAGE SHOES
In the Village
2238 OAK BAY AVE. 598-3031

EATON'S
THERE'S MORE FOR YOU DOWNTOWN

End of Season Clearance
Lawnmowers

Reg. 79.95
Quiet, Powerful 10-amp. 18" Twin Blade Electric
Clearance, each 62.99
Viking deluxe twin-blade 18" electric is easy to run, lightweight. New exclusive magnesium deck. Single chute discharge. Finger-tip 5-position height adjustment. Nylon wheel bearings. Model No. 6180.
All Items Delivered Partially Assembled

Tillers and Tractors
On Sale While Quatities Last
PERSONAL SHOPPING ONLY!
In Victoria we cut the lawn nearly year-round . . . so take advantage of these end-of-season savings and choose a durable new mower to ease the chore . . . and at a savings!

Viking Deluxe No. 6181
Twin Blade Electric
Reg. 84.95. 2 only, so be sure and shop early. swing-over handle.
Clearance, each 66.99

Lightweight
Hand Mower
Reg. 34.95 16" deluxe model with 5 cutting blades. Lightweight aluminum frame.
Viking Brand.
Clearance each 22.99

14-Inch Viking
Hand Mower
Reg. 18.95 — 2 only. Features ball bearing wheels. Lightweight, easy to use.
Clearance, each 11.99

Reg. 219.95 Viking
5 H.P. Tiller
Powered by 4 cycle Briggs and Stratton engine with recoil starter. Horizontal drive with reverse. Adjustable tilling. Sixteen 14" tines. One piece handle for positive control.
Clearance, each 174.99

Reg. 1232.93 Viking
10 H.P. Tractor
Powered by a 4-cycle Briggs and Stratton engine with electric starter, key ignition. Trans axle delivers 3 forward speeds and reverse. Features 3 - position power take-off for attachments, standard rear hitch. Parking brake secures foot brake. Belt tightening clutch. 1 only.
Clearance, each 999.99

18" Viking Mower
Twin Blade Electric
Cuts an 18" swath, draws 8.0 amps with dual grass discharge.
Clearance each 54.99

Viking 16-Inch
Hand Mower
Reg. 19.95 — 4 only. Viking 16" mowers with 5 cutting blades, ball bearing wheels. Model No. 6786.
Clearance, each 12.99

Grass Catcher
Reg. 3.98 — Will fit push mowers. Complete with clips for easy installation.
Clearance, each 2.29

Reg. 159.95 Viking
3½ H.P. Tiller
Viking model No. 6908 features Briggs and Stratton motor, forward, neutral and reverse drive. 2 only, so shop early for savings.
Clearance, each 129.99

Reg. 409.95 Viking
5 H.P. Riding Mower
Cuts a 25 inch swath, features Briggs and Stratton motor, drive and height adjustment is controlled by a single lever for added ease of handling. 2 only. Clearance, each 379.99

Viking Grass Catcher
Reg. 24.50. Catcher for above riding mower. 2 only.
Clearance, each 12.99

Hardware, Lower Main Floor

GIGANTIC
8th BIRTHDAY
SALE
FAIRWAY
DISCOUNT HOUSE
272 GORGE RD. W.
PRICES EFFECTIVE FRI., SAT.
SEPT. 17, 18
Weekdays 9 to 9 Sundays 10 to 7
We Reserve the Right to Limit Quantities

B.C. No. 1 SUGAR 10-Lb. Bag With 10.00 Order 79c
YOUNG TURKEYS 6-14 LBS. UTILITY lb. 39c
PRIME RIB ROAST Canada Choice, Canada Good LB. 89c
GAINER'S PURE PORK SAUSAGE 1-LB. TRAY 59c
SWANSON'S MEAT PIES CHICKEN, TURKEY, BEEF 4 for 1.00
MILKO INSTANT POWDER MILK 5-LB. BAG 1.98
PEEK FREAN, 7½-oz. pkg. DIGESTIVE, SHORTCAKE, NICE BISCUITS 4 for 89c
DEL MONTE FANCY—14-oz. Cream Corn, Peas, Cut Green Beans 5 for 1.00
GREEN GIANT Niblet Corn 12-oz TIN 2 for 39c
CUT RITE Wax Paper Refill 100-ft rolls 4 for 1.00
ARDMONDA—14-oz. Fruit Cocktail 3 for 79c
ARMONDA—28-oz. Lge. Tin Peaches 2 for 69c
SUNLIGHT LIQUID 32-oz. KING SIZE Reg. 87c. 59c
HERSEY INSTANT CHOCOLATE 2-lb. tin 69c
KRAFT 2-LB. LARGE JAR CHEEZ WHIZ 1.39
KRAFT CANADIAN Cheese Slices 2-lb. pkg. 1.49
McDONALD'S—15-oz. RASIN BREAD 2 for 49c
SUNKIST JUICY ORANGES 8 lbs. 1.00
FRESH LOCAL CELERY Each 15c
ALBERTA NO. 1 TABLE POTATOES 15-lb. bag 69c
SQUIRREL PEANUT BUTTER 48-oz. tin 98c

Victoria Daily Times

VICTORIA, B.C., FRIDAY, SEPTEMBER 17, 1971 —PAGE 21

Second Section
Pages 21-40

OLD ON HIGH

Life Is Lovelier 'Nearer to God'

So much of the Anti-Highrise Hysteria hereabouts has rubbed off on that unattractive, 17-storey concrete skyscraper at View and Quadra that I sloped around yesterday to see how it looks from the inside out to the elderly, low-income people who call it home.

It pleases me, for a number of reasons, to report that it looks just grand and as one who's soundly behind that equally controversial highrise, The Reid Centre, I find it another convincing argument for the philosophy of going up.

When the building has been completed, when the raw concrete has cured; it will be less conspicuous and, of course, by the nature of its purpose, it's a structure that had to be built on a budget that meant sacrificing some cosmetic niceties, but let's concede right away that it's not as handsome as it ought to be and get on to the important thing.

The important thing is that it demonstrates the functionalism of the highrise in answering a growing need of society everywhere — and notably in Victoria — in providing shelter and a satisfactory way of life for retired people with a limited income.

First, some necessary background: The building was put up by West Park Developments, which means a mild-mannered, well-heeled Edmontonian named George Mulek, bankrolled to the tune of some four million dollars by the federal government's Central Mortgage and Housing Corporation, who will limit the builder's profits for the next 15 years to five per cent on his investment, known as "the limited income" formula. There are 357 bachelor and one-bedroom apartments to accommodate 450 people. They rent from $81 to $125 a month. To qualify for a bachelor pad your income must be $5,250 or less and, for a one-bedroom apartment, $6,570 or less. There are now some 250 residents in the building, the average age being 60, and including a sprightly 94-year-old gent who might just be the best salesman the place will ever have.

Mulek will tell you that his final decision to go ahead on a deal that causes some speculators to visibly pale came after a talk to the ebullient and capable Catherine Horne, executive director of Silver Threads, who knows more about the needs and wants of senior citizens than anyone in these parts. Catherine told him there was the need, a crying need, and that the line would be forming on the right.

★ ★ ★

(Characteristically, when renting began in July, Catherine's main interest in the new tenants was in grabbing the accommodation they'd left for other oldsters who have such a hell of a time finding good, reasonably priced rooms in a city where so many vociferous people are more concerned with saving a panoramic view than guaranteeing shelter for their aged.)

When I made my tour of the building yesterday I found many of the tenants seething over the top-played story in our Wednesday Family Section, a report headed, "Study on Highrise Living for Elderly Reveals Loneliness, Isolation, Fear." I was seething, myself, though I am madly in love with the Family Section editor.

This was a study made in Hamilton, Ontario. It sure enough did air agonies, mainly of bad management, insufficient planning and architectural problems, but it took our writer 21 paragraphs to get to the report's conclusion, to wit: **77 per cent of those oldsters interviewed in Hamilton "considered their highrise homes better — or much better — than their former dwellings!"**

It would be nearer 100 per cent in the Westpark Tower, as the View-Quadra building is called. In a morning of visiting tenants there I heard several complaints (no doors on the cupboards, poor television reception and so on), but met not a single soul who, otherwise, wasn't thoroughly delighted with the accommodation and what you might call the highrise life style.

One very charming, articulate woman of 69, whose husband was off on a fishing trip, was, in effect, saying it for every tenant when she put it this way:

"Some of us, mind you, would prefer a nice little rose-covered cottage in the country, but there comes a time in your life when you just can't cope with a garden or the emergencies that happen in a house. You need to be near the shops, the doctor's office, the plumbers and the rest. Many, too, feel a need to be in the centre of things, near the library, the theatres, the churches, the parks and squares, the Silver Threads, new or old friends of your own age.

"If you're a person, or a couple, with only a small pension it's just impossible to find a decent apartment or even a room. Oh, it's all hidden away, but many hundreds of elderly people in Victoria live in airless, cheerless cubicles, often paying as much or more rent as we pay in here. It really is the scandal of our city. Well, this building is the alternative. There isn't one of us in here who doesn't thank God that it was built or who doesn't wish there could be a dozen more like it. Yet all that you ever hear about it is criticism."

★ ★ ★

We were sitting in her spanking new, one-bedroom apartment 12 floors above the street. With a woman's pride she had shown me the attractive kitchen with its spotless appliances. We walked out to the small balcony, an attractive place with potted carnations and deck chairs, far above the traffic noises below, and marvelled at the incredible view out to the misty blue Straits. I could have spent the day there quite happily.

I found this kind of gratitude and pride in every apartment I visited. Women took me by the arm to show me the washers-and-dryers on each floor, the sauna and exercise room, the whirl-pool bath, told me about the roof garden and restaurant that will be part of the project when the shopping mall is completed, spoke of a helpful and understanding management.

Surprisingly, to me, the skyscraper life bothers no one and, indeed, the demand for apartments on the upper floors is so heavy that the rental scale goes up a dollar per floor. "I thought the height might disturb me," one woman told me, "but now I just feel nearer to God."

When I mentioned to this woman that the Hamilton study had indicated elderly highrise tenants were less active than they had been in conventional housing she snorted. "Naturally, people who have a nice place are going to stay in it more," she said; "but that's Hamilton and I know it well. Ninety below in winter, 90 above in summer — so who wants to go out? The retired are a different breed in Victoria. There's so much coming and going in this building that they ought to put in revolving doors."

Well, that was how it looked from the inside and when I came out and looked back up at it, it didn't seem such a bad looking building after all.

Bundles For Hawaii

Homes in sunny Hawaii will soon be sheltered with Vancouver Island cedar shakes which were bundled aboard the British freighter, Turakina, at Ogden Point docks this morning.

She's due to slip her lines, bound for Honolulu, at 10 tonight.

A spokesman for a local shake company said there is a steady demand for the shakes in Hawaii.

They are also popular in the southern states where they have greater resistance than the conventional shingles to hurricane-force winds.

Seven Rescues Made by Brown

Respect, the 17-foot rescue boat bought by Percy Brown of Becher Bay Marina after a one-man money-raising campaign, earned her keep Thursday by making seven rescue trips.

Most of the boats she towed in were open aluminum craft that took a beating when a storm blew up about 9:30 a.m., whipping up the seas around Albridge Point.

Brown ran a regular shuttle service between shore and the beleaguered boaters.

One rescue was due to engine failure but most were attributed to the heavy seas that made it impossible for small boats to round the point to safety.

The first boat rescued contained an Alberta couple, who arrived here recently to retire. Witnesses said the wife was "absolutely terrified" as the small craft was thrwon around in the waves.

Some of the boats rescued were from Pedder Bay, used by fishermen, who knowing the inner waters, ran for shelter through the nearby islands.

Brown — and his Respect — also were a welcome sight to a stranded family on the Labor Day weekend.

A party of seven — a couple, their four children and the man's mother-in-law became lost when exploring the trails of the new East Sooke Park.

Early fishermen reported them waving from the rocks, stranded and desperate, after spending a cold night out.

Respect came to the rescue, Brown started his campaign to raise money to buy his rescue boat when two persons died of exposure after he rescued them from a capsized fishboat last March.

He made a commitment when Respect was launched that she'd always be on hand when help was needed.

She'll be standing another duty watch this weekend when scores of fishermen are expected to be taking part in one of the season's last fishing derbies.

Bald Tires Blamed In Fatality

An accident which claimed the life of David Richard Hajnal, 16, was described as a combination of inexperienced driving, adverse weather conditions and lack of tread on the rear tires of the car involved.

The jury returned a verdict of accidental death at an inquest held Thursday evening in Central Saanich into the Sept. 8 accident.

According to Coroner Gordon Crerrie, medical evidence given at the beginning of the inquest on Sept. 10 showed that Hajnal died as a result of multiple chest and head injuries.

Witnesses said the southbound Hajnal vehicle came out of the passing lane at the road curve, went into a skid crossing into north-bound slow lane and collided with a truck carrying 15 tons of gravel.

The small car, which, according to witnesses, had bald rear tires, ended up under the truck and Hajnal was thrown out of the vehicle.

The youth, son of Mr. and Mrs. Daniel P. Hajnal, John Road, North Saanich, had been on his way to Mount Douglas School.

McKernan Appointed

Victoria Chamber of Commerce Thursday announced the appointment of J. A. (Jack) McKernan as chairman of the second annual Victorian Days next May.

McKernan, promotions manager at Hillside shopping centre, moved to Victoria recently from Richmond where he chaired centennial celebrations in 1966-67. He was vice-president of the Chamber of Commerce and served as a Richmond alderman for six years.

Victorian Days will be held May 22-27 in 1972.

Latecomers Boost Enrolment

Late registrations in Greater Victoria schools account for a slight rise in enrolment figures released today by the school board.

School population as of Tuesday was 31,762, an increase of 141 students from the Sept. 8 figure of 31,621. The school population in September of 1970 was 32,231.

Senior secondary students have until Sept. 15 to register for classes, while junior secondary and elementary students register earlier.

Ask The Times

Q. There is a sign on a provincial government office which reads "Co-ordinator of Accident Prevention." Can you tell me what he does when he arrives at his office Monday morning?—G.D.

A. It could be one of many things. Co-ordinator Ben Pass, together with a safety officer and a secretary, co-ordinates the safety programs of 24 departments, involving more than 2,700 civil servants. Accident statistics are kept and programs of the department of highways, forestry and public works, the ferry service and others watched in order to avoid duplication and increase safety in all areas. Programs range from the testing of life-jackets and hard-hats to good shipboard procedures.

LOCAL SHIP MOVEMENTS

NAVY

Provider at sea, returning 3 p.m. Sept. 27; Qu'Appelle at sea, returning 3 p.m. Sept. 23; Rainbow at sea, no return date listed; Endeavour at sea, returning Oct. 3; all other ships in port.

Site for School Picked, Okayed

By BRIAN BUTTERS
Times Staff

Purchase of the site of a new year-round senior secondary school has been approved by the Greater Victoria School Board and St. Joseph's Parish, owners of the land.

The site, 8.06 acres at the corner of Burnside Road and Acorn Avenue, will cost the school board $138,960. Final papers have not been signed but a school board spokesman said the only hurdle left is approval by Saanich municipality for partial subdivision of the property.

The new senior secondary school will offer continuous education, that is, it will be open all year.

Scheduled opening of the school is for September, 1973. It is expected to cost more than $2 million, $800,000 of which is expected to come from provincial and federal grants to finance vocational programs.

IT CAN BE

With school population declining in the Victoria area this year, district superintendent A. J. Longmore was asked if a new secondary school could be accommodated in the school district.

"Indications are that it can be," Longmore said. "On the evidence given to us by the Saanich planners and knowing the population situation in the junior secondary schools which will feed the new school, there is a need.

"Also, somewhere in this district in the next couple of years we are going to have to provide facilities additional to those at Victoria High for vocational training," he said.

Although enrolment dropped in elementary grades this year, department of education projections call for increases in the numbers of secondary students in the next few years.

In addition, Saanich municipality has been providing sewer facilities in the area to be served by the new school and predictions are that population in the area will increase when the sewers are operable and permits are issued for building.

PLANNING SAFE

Trustee Peter Bunn, chairman of the board's construction and maintenance committee, said today planning ahead for the new school is safe, based on population projections and planners' opinions.

He said pressure will be on secondary school facilities for the next few years despite the recent drop in total enrolment.

A committee of the school board was formed recently to give direction for year-round school and came up with a schedule of deadlines which must be followed if the school is to open by September, 1973.

The schedule calls for a preliminary program to be submitted by Nov. 1 of this year and for construction to start no later than Sept. 1, 1972.

Bunn said these deadlines are realistic, but only as long as the department of education doesn't make an effort to block plans.

"They sometimes put up these bloody long blockages — mini-freezes — and hold us back," he said. "The deadlines are realistic if bureaucratic walls are not put up."

A special meeting of the school board has been called for Sept. 30 to review priorities in building in light of the enrolment decline this year, but Bunn does not expect the meeting to change plans for the new school.

CITY PICKUP SET FOR GARBAGE WEEK

Victoria city sanitation department will help residents clean up again this fall during Garbage Week, from Oct. 3-6 inclusive.

Trucks will pick up almost anything, provided it's not more than six feet long or too heavy for two men to lift. A map will be published a few days beforehand to show what areas of the city will be covered on which days.

The week coincides with Fire Prevention Week. A city hall spokesman said it is hoped to increase public awareness of the merits of making the home safer by making it tidier.

arthur mayse

SWEET SATURDAY IS coming up, but for about 600 University of Victoria volunteers, it will not be a day of freedom. They'll spend it shining shoes for Paul Andrew George.

Paul is 22 months old. He is a busy, happy little character with a smile like the noonday sun, and he is what Shinerama's all about. He was born with the glandular malfunction that condemns approximately one child in each thousand to cystic fibrosis.

There's no present cure for the disorder. But there's helpful medication and therapy, and hope that medical research may eventually add another miracle to its score.

Hence Shinerama — the annual shoe-shining undertaken by students from 70 of our universities and colleges to boost Canadian Cystic Fibrosis Foundation's research fund. Last year, 30,000 students raised $145,000. This time the target is $200,000. The Uvic crew hopes to earn $8500 of this ambitious total by its efforts with polish and brushes.

So much for statistics. Now, let's get back to Paul Andrew George.

He met me at the front door of 182 Beach Drive, where he lives with one brother, one sister and his parents, Mr. and Mrs. Gerald Underhill.

In his right hand, he clutched a Dinky Toy wrecker, in his left a car. His hair was as sunny as his smile. This kid sick? Impossible!

Then I saw the fresh-scrubbed vaporizer set out to air, and the face mask which is as much a part of Paul's life as his toy cars.

Paul was six months old when his mother became aware of a tiny wheeze in his chest. In a season of coughs and colds, that minor catch in his breathing didn't have to mean much.

But Wendy Underhill is a graduate nurse — though too busy at home these years to work at her profession — and she lost no time in taking Paul in for a checkup.

Tests revealed that Paul had come into the world afflicted with cystic fibrosis. Since then, life has become more complex for the close-knit Underhill family.

That wheeze was a protest from bronchial tubes clogged by the thick, gluey mucus that forms in the lungs of those who inherit the disorder.

Treatment is aimed at thinning the mucus and guarding Paul from infections that could result in grave and progressive lung damage.

At this point in his mother's explanation, Paul was standing on a living room couch beside me. He munched a cooky, and I had been entrusted with the little yellow wrecker. His case, caught early, is diagnosed as mild. Even if no sure cure for cystic fibrosis materializes, he may outlive his teens.

Some do, and Gerald and Wendy Underhill maintain their durable hope.

"Paul isn't illness-prone," Mrs. Underhill told me. "That may be because he's naturally sturdy." She gave Paul's overalled seat a play-whack much gentler than the firm technique which his daily therapy demands, and trotted him off to watch Sesame Street. "Or it may be because we've worked like the very devil with him."

It's hard work for a mother who strives for a balanced family life. It poses problems and inflicts strains. And not for a day can it be set aside.

There are postural exercises, an extended set of them.

There's the medication — a vaporized solution to be administered by way of the face mask.

There's the daily washing of the plastic tent under which Paul sleeps. Night-long, moist air is pumped into the tent by a compressor.

All apparatus must be cleansed after use with scrupulous care.

Paul must have enzymes with his meals — and, says his mother, who has a pretty good smile of her own, spits 'em all over. The fear of infection, and what it could do, is always present.

"Sometimes we can't help getting depressed," Mrs. Underhill said, "but we keep on hoping."

I took kind of a shine to that kid.

It isn't every day a little boy gives me a yellow wrecker to hold and sprinkles cookie crumbs in my hair. For his sake and all the others I mean to present my shoes for a Shinerama buffing tomorrow.

The students are equipped to deal with smooth leather or suede. You pay what you like. And though Paul Andrew George is too young to know this, your donation buys him a bit more hope.

Weather
Continuing
Sunny
Details on Page 40

Victoria Daily Times

88th Year, No. 84 VICTORIA, B.C., FRIDAY, SEPTEMBER 17, 1971

TODAY'S NEWS TODAY
Classified 386-2121
Telephone 382-3131

15 CENTS DAILY
20 CENTS SATURDAY

FOR UNDER 19s

WAC Backs Welfare Cutoff

Jobless Level Baffling, Serious—PM

OTTAWA (CP) — Prime Minister Trudeau acknowledged Thursday that the Canadian unemployment situation is "very serious," but said his government isn't sure what's causing it.

The prime minister faced a barrage of opposition attacks in the Commons following the release of Statistics Canada figures earlier in the day that showed the seasonally-adjusted unemployment rate climbed in August to 6.5 per cent of the labor force.

For months, Finance Minister Benson has been predicting a decline in the unemployment rate.

Trying to Understand

Mr. Trudeau said the August figures are "significantly impressive." He wasn't in a position to say why they were so high—that would take "a considerable study" by the government.

The prime minister said the reason the unemployment figure rose was because fewer young people had withdrawn from the labor force than they usually do in August.

"We are trying to understand the significance of it. Does it mean that our young people are less interested in furthering their education than in previous times, or is it just a temporary situation?

"Does it have to do with rejection of the work ethic or study ethic or acceptance of the work ethic?"

Unemployment actually declined in August by 59,000 to 455,000, but that drop was smaller than usual for the month. It subsequently left the seasonally-adjusted rate, which is used to determine the trend, at a higher figure.

Under 25s Boost Rate

The rise was due entirely to persons under 25, among whom the jobless rate rose to 11.8 per cent in August from 10.8 per cent in July. The seasonally-adjusted rate for persons over 25 declined to 4.4 per cent from 4.8 per cent.

Unemployment dominated the Commons' day, even though the opposition had other issues to jump on.

The morning figures from Statistics Canada also showed the consumer price index for August up dramatically to 135 points, a jump from 134.1 in July and carrying within it the largest July-to-August increase in food prices in more than a decade.

And Eldon Woolliams (PC—Calgary North), after several attempts this week, finally came up with a motion acceptable to Speaker Lucien Lamoureux attacking the government for discontinuing payments to Western farmers under the Temporary Wheat Reserves Act while the act is still law.

Policies Assailed

The debate permitted by the motion took up the evening. In between question period and the wheat debate, members continued second-reading consideration of the government's tax change bill —and used it to assail economic policies again.

Four opposition members had attempted to have the House adjourned for emergency debate on the unemployment question, but none were successful.

Mr. Trudeau was twice asked to outline government projections on the employment scene in forthcoming months. He declined.

Opposition Leader Robert Stanfield called for "realistic tax cuts" to spur employment, saying that the government's June 18 budget had been based on false premises that the economy was improving.

The prime minister said he would be delighted to cut taxes — especially the year before there might be an election—but the government was looking for "the most responsible answer" to the economic situation.

Asked whether he would call provincial premiers together to discuss the problem, Mr. Trudeau said he has already tried to set up such a meeting for as early in the fall as possible, but has been unable to get agreement from the provinces on a date.

John Lundrigan (PC—Gander Twillingate) asked whether the prime minister has directed departments such as public works, economic expansion, manpower or finances to concentrate their energies on massive employment-creating programs.

Mr. Trudeau said he had

Continued on Page 2

Most Active Stocks

Here are the 2 p.m. closing prices on the Vancouver Stock Exchange.
For noon list see Page 8.

	Today's Close	Ch'ge
INDUSTRIALS		
Northwest Finance	4.30	
Captain International	.70	+.09
OILS		
Royal Canadian Vent.	1.17	—.07
Manhattan	.54	
Embassy	.50	+.03
MINES		
Coronation Gulf	.90	
Silver Standard	1.76	—.04
Pathfinder	1.33	+.02

CROWD GATHERING was slow at noon today as Amchitka Day Protest got under way at Centennial Square. Local Amchitka 2 group is collecting signatures for a petition to send to President Nixon, asking the underground nuclear test on Amchitka Island, scheduled for early October, be stopped. Many signed the petition today. (Jurgen Hesse photo.)

NEWS BRIEFS

'Second Front'

WASHINGTON (AP) — Anti-Vietnam War activist Rennie Davis said today the United States government has opened a "second front" by the mass slaying of convicts and hostages at the state prison in Attica, N.Y. He urged a country-wide series of demonstrations aimed at reforming prisons.

Blast Protest

OTTAWA (CP) — A petition protesting the proposed United States nuclear blast on Amchitka in the Aleutian Islands is being circulated by MPs on Parliament Hill.

Life Elsewhere?

WASHINGTON (AP) — United States space agency scientists report they've found chemicals "of apparent extra-terrestrial origin" that represent new evidence life may exist elsewhere in the universe. The evidence is chemicals from the Orgueil meteorite that fell in France in 1864.

Edith Downgraded

NEW ORLEANS, La. (AP) — Edith, diminished from a killer hurricane to a tropical storm, dumped heavy rains on Alabama today and sparked tornadoes.

Taiwan to Fight

TAIPEI (Reuter) — Nationalist Chinese officials have pledged their determination to fight to the last to maintain their government's representation in the United Nations.

UBCM Seeking $21 Million From U.S. Bond Market

By CLEMENT CHAPPLE
Times Staff

The B.C. Municipal Finance Authority will be pricing its first bond issue in New York within a few days, authority chairman Hugh Curtis told municipal leaders today in Victoria.

Curtis reported to delegates at the convention of the Union of B.C. Municipalities that the $21 million, 25-year issue, is being sought in the United States because the cost of bonds in Canada is too high.

Curtis said two security rating agencies in the U.S. have given the MFA an "AA" or "very high grade" rating but, he said, it may take some time before the market will respond with interest rates in line with the MFA's true security value.

The finance authority was created in 1970 to pool the credit of the province's local governments for borrowing purposes for sewer, water and pollution control facilities.

The lack of rating agencies in Canada hindered the MFA's attempts to get attractive offers on the Canadian market, Curtis said, but "we are certainly getting our story across in the United States."

Officials of the MFA are at present in New York working on the issue.

Curtis said that "as soon as this first sale is finalized we intend to get on with a campaign in Eastern Canada to let the financial people there know that this is an undoubtedly high quality investment."

AUTHORITY

Curtis said criticism of the authority has come from some people wanting to know more details of the MFA's attempts, but he said strict rules governing what may be said during the preparation of the MFA's securities prospectus in the U.S. prevents this.

"To have violated those rules is quite likely to have resulted in finding the U.S. market closed to us for an indefinite period."

"Constructive criticism is welcome and necessary in any undertaking but negative comment can only hurt the authority's credit and as a result, our own, in whatever municipality or regional district we may be."

Curtis recalled that the MFA was forced in June to refuse offers made in Canada for MFA bonds because the cost was too high at 8.94 per cent.

The authority has since refused an offer of 8.46 per cent, Curtis said, because the offer was for retractable bonds which held the possibility they could be redeemed in six years, requiring sudden new outlays of capital.

The authority has also had to rule out for the time being acting as a banker to the municipalities by borrowing short-term money or selling retractable bonds and then lending to individual municipalities. Regulations of the MFA's debt reserve fund, he said, would not allow that procedure.

WAR DANCER Ernie Phillips raises eagle feathers to the sky at official opening of Camosun College Thursday night. War dance provided entertainment after new community college was opened by Lieutenant-Governor John R. Nicholson. (Robin Clarke Photo)

Vancouver Move Not Followed Here

Premier Bennett said Thursday he agrees with a decision by the Vancouver welfare department cutting off persons under 19.

"They shouldn't be on welfare, they should be in the work force or securing training," Bennett told a press conference.

"Too many of them — some of them — are saying they can't get along at home, and just walk out and go on welfare."

He said the government will try to get jobs for these people. Rehabilitation Minister Phil Gaglardi has been given the special responsibility for these people, said Bennett.

TRAINING

Gaglardi said Wednesday his department would continue to provide money equal to welfare payments to employers who will give training jobs to young people.

Many of them are out of work, he said, because vocational schools are too crowded. This means these young people are not able to get necessary job skills, said Gaglardi.

In Victoria today, welfare department mens' unit supervisor Ted Davis said no wholesale cut-off policy for young people is in effect because the city already has tough eligibility requirements.

SHACK UP

Davis said he has great stock in Vancouver welfare director Walter Boyd's charge that many young people on welfare simply want to "shack up, blow grass and generally dig the scene at taxpayers expense."

Davis said this became a problem in Victoria last year when large numbers of out-of-province young transients came here.

The department met the demand for welfare by giving transportation money back home to minors. Fewer young transients sought welfare in Victoria in 1971 compared with last year, said Davis.

HOME SITUATION

Welfare elegibility for Greater Victoria young people depends on the home situation and the level of maturity of the applicant, Davis said.

He added that at least 50 per cent of minors on welfare come from homes where parents no longer want to take care of their children.

"Perhaps this should be settled in court, because these parents are still legally responsible if the child is under 19", Davis said.

In Vancouver, social workers have demanded that

Continued on Page 2

CANADIAN TOURISTS VICTIMS

VALDEPENAS, Spain (UPI) —A bus carrying Canadian tourists collided with a truck near Valdepenas on the Madrid-Cadiz road today, killing 18 and injuring 11.

Police said the head-on crash occurred with such violence that both vehicles were destroyed.

The truck carried 10 tons of bricks, they said.

All aboard the bus were Canadian tourists travelling with Malavoy Tours of Montreal.

WALLACE MAY START OWN PARTY

By PETER McNELLY
Times Staff

Independent MLA Scott Wallace of Oak Bay said today he is thinking about forming a new political party in British Columbia.

Wallace said he would call his party the New Conservative Party, but he did not rule out the possibility of joining the provincial Progressive Conservatives.

He said his new party would be based on three fundamental principles:

- That the individual in society is king.

INCENTIVES

- A fundamental belief in incentives as opposed to compulsion.
- A return to democratic methods of government ensuring individual access to government machinery and elected representatives.

Wallace resigned from the Social Credit party Aug. 17, charging Premier Bennett's government had become dictatorial.

"When I resigned, it really wasn't very clear to me whether to stay in politics. But I've since been approached by Liberals and Conservatives and by many concerned private citizens, each saying, stay in politics."

CONVINCED

This, said Wallace, had caused him to rethink his position. He said he is now convinced that being an independent is not a very useful role on a long-term basis.

He said the provincial Liberals and Progressive Conservatives have failed to identify

Continued on Page 2

INDEX

	Page
Births, Deaths	28
Classified	28
Comics	26
Entertainment	16, 17
Family Section	22, 23
Finance	8 - 10
Prairie News	16
Radio	29
Sports	12 - 15
TV Pullout Section	Opposite Page 10

RCMP CUTS JUVENILES FROM 'INFORMER' PAY

OTTAWA (CP) — Juveniles no longer will be paid as informers by the RCMP nor "in any circumstances" will they be used to purchase drugs, Solicitor-General Jean-Pierre Goyer told the Commons today.

When the new policy was implemented Aug. 24, "only six juvenile informants" were being paid by RCMP on a casual basis.

Goyer rejected as "untrue and malicious" allegations by Robert W. Eadie of Cornwall that Eadie had been coerced into becoming an informant.

The Solicitor-General said Eadie, with his parents' consent, had been paid $710 during a 2½ year period for information that enabled RCMP in the Cornwall area to complete 14 cases.

Eadie wasn't a juvenile during the period, he said.

Eadie said his usefulness as an informant "ended pretty well" after he was beaten up and RCMP "laughed off" his requests for police protection.

Goyer said that on June 8, 1969, the day of the "alleged beating," RCMP from the Long Sault detachment and Cornwall City Police went to the Eadie home. Eadie's parents were present, Eadie had "a small cut on his upper lip for which he refused medical attention," and the family refused to press charges.

SPIDER, BOOKS KEPT HIM SANE

Times News Services

LONDON — A tiny, filthy dungeon held him prisoner. A spider kept him company. The Bible, Shakespeare, Agatha Christie and Don Quixote helped keep him from going insane.

British diplomat Sir Geoffrey Jackson emerged from his country hideaway Thursday to recount his ordeal as a prisoner for eight months of Uruguay's left-wing Tupamaro guerrillas, who had released him a week earlier.

Jackson, addressing his first formal news conference since his release, said his captors "would have killed me at any moment if there had been an attempt to rescue me, or if the security forces had stumbled on me."

Continued on Page 2

The Times

WEEK ON TELEVISION

September 17 to September 24

INSIDE . . .

★ *Oh so lovely Roger, page 8a*

★ *The newest sex symbol, page 11a*

★ *Fat man finishes first, page 15a*

Kapelhoff Sings

Salazar Explains

Cosby Helps Out

FRIDAY EVENING

5 p.m.

2—Bush Kangaroo
4—Petticoat Junction
5—Mike Douglas
6—Bewitched
7—Movie
8—Bewitched
9—Mister Rogers
11—Gilligan's Island
12—Gilligan's Island
13—Movie

5:30 p.m.

2—Beverly Hillbillies
4—News
5—News
6—Hogan's Heroes
7—Dick Van Dyke
8—Hogan's Heroes
9—Folk Guitar
11—Get Smart
12—Perry Mason
13—Movie

6 p.m.

2—Nanny and Professor
4—News
5—News
6—News
7—News
8—News
9—Artists in America
11—Wild Wild West
12—Perry Mason
13—Movie

6:30 p.m.

2—Hourglass
4—News
5—News
6—News
7—News
8—News
9—Washington Week
11—Wild Wild West
12—News
13—Project 13

7 p.m.

2—Hourglass
4—Life Around Us
5—Truth or Consequences
6—Longstreet
7—Movie
8—Room 222
9—Consultation
10—Arts Calendar
11—I Dream of Jeannie
12—Smothers Space Ride
13—Call of the West

7:30 p.m.

2—Dick Van Dyke
4—Rollin' on the River
5—Stand Up and Cheer
6—Longstreet
7—Movie
8—Partners
9—It Begins with You
10—Ladies First
11—Dragnet
12—Movie
13—Movie

8 p.m.

2—Laugh-In
4—Brady Bunch
5—The D.A.
6—Laugh-In
7—Movie
8—Movie
9—Antiques
10—Ladies First
11—Perry Mason
12—Movie
13—Movie

8:30 p.m.

2—Laugh-In
4—Partridge Family
5—Movie
6—Laugh-In
7—O'Hara, Treasury Agent
8—Movie
9—NET Playhouse
10—B.C. Tel: Cosmic Rays
11—Perry Mason
12—Movie
13—Movie

9 p.m.

2—Tommy Hunter
4—Room 222
5—Movie
6—Tommy Hunter
7—O'Hara, Treasury Agent
8—Movie
9—NET Playhouse
10—B.C. Tel: Cosmic Rays
11—David Frost
12—Movie
13—Bob Corcoran

9:30 p.m.

2—Tommy Hunter
4—Odd Couple
5—Movie
6—Tommy Hunter
7—Movie
8—Movie
9—NET Playhouse
10—Project Travel
11—David Frost
12—Name of the Game
13—Bob Corcoran

10 p.m.

2—Doomwatch
4—Love, American Style
5—Movie
6—Bold Ones
7—Movie
8—The FBI
9—Signoff
10—Project Travel
11—David Frost
12—Name of the Game
13—Bob Corcoran

10:30 p.m.

2—Doomwatch
4—Love, American Style
5—Sports Illustrated Weekly
6—Bold Ones
7—Movie
8—Movie
10—Signoff
11—News
12—Name of the Game
13—Bob Corcoran

11 p.m.

2—News
4—News
5—News
6—News
7—News
8—News
11—News
12—Movie
13—Movie

11:30 p.m.

2—News
4—Dick Cavett
5—Johnny Carson
6—News
7—Movie
8—News
11—Merv Griffin
12—Movie
13—Movie

12 midnight

2—Movie
4—Dick Cavett
5—Johnny Carson
6—Movie
7—Movie
8—Movie
11—Merv Griffin
12—Movie
13—Movie

12:30 a.m.

2—Movie
4—Dick Cavett
5—Johnny Carson
6—Movie
7—Movie
8—Movie
11—Merv Griffin
12—Movie
13—Movie

PROGRAMS for SATURDAY

8 a.m.
4—Funky Phantom
5—Debutty Daws
7—Bugs Bunny
12—Frisky Frolics

8:30 a.m.
4—Jackson Five
5—Pink Panther
7—Scooby Doo
12—Scooby Doo

9 a.m.
4—Bewitched
5—Barrier Reef
7—Harlem Globetrotters
12—Smoky the Bear

9:30 a.m.
4—Lidsville
5—Take a Giant Step
7—Hair Bear Bunch
12—Hair Bear Bunch

10 a.m.
4—Curiosity Shop
5—Take a Giant Step
7—Pebbles and Bam Bam
8—Topic
12—Pebbles and Bam Bam

10:30 a.m.
2—French Program
4—Curiosity Shop
5—Bugaloos
7—Archie's TV Funnies
8—Pete's Place
12—Archie's TV Funnies

ALL TIMES ARE LOCAL

CHANNELS RESERVE RIGHT TO MAKE LAST-MINUTE CHANGES

11 a.m.
2—French Program
4—Jonny Quest
5—Baseball
7—Sabrina
8—Kiddies on Kamera
11—News (11:15)
12—Gulliver

11:30 a.m.
2—French Program
4—Lancelot Link
5—Baseball
7—Josie and the Pussycats
8—A Nice Mix
11—Farm Program
12—Josie and the Pussycats

12 noon
2—French Program
4—American Bandstand
5—Baseball
6—Wrestling
7—Monkees
8—Outdoors
11—Community TV
12—Monkees

12:30 p.m.
2—French Program
4—American Bandstand
5—Baseball
6—Wrestling
7—You Are There
8—The Saint
11—Movie
12—You Are There

1 p.m.
2—Horse Race
4—Outdoor Sportsman
5—Baseball
6—Horse Race
7—Children's Film Festival
8—The Saint
11—Movie
12—Children's Film Festival

1:30 p.m.
2—Horse Race
4—College Football
5—Baseball
6—Horse Race
7—Children's Film Festival
8—I Spy
11—Movie
12—Children's Film Festival

2 p.m.
2—Kaleidoscort
4—Football
5—Ryder Cup Golf
6—Kaleidoscort
7—Movie
8—I Spy
11—Movie
12—Globetrotters

2:30 p.m.
2—Kaleidoscort
4—Football
5—Ryder Cup Golf
6—Kaleidoscort
7—Movie
8—Star Trek
11—Big Valley
12—Page 12

3 p.m.
2—Kaleidoscort
4—Football
5—Ryder Cup Golf
6—Kaleidoscort
7—Movie
8—Star Trek
11—Big Valley
12—Outlook

3:30 p.m.
2—Kaleidoscort
4—U.S. College Football
5—Five Sides
6—Kaleidoscort
7—Wagon Train
8—Under Attack
11—Daniel Boone
12—World Tomorrow

4 p.m.
2—Place of Your Own
4—U.S. College Football
5—Five Sides
6—Place of Your Own
7—Wagon Train
8—Under Attack
11—Daniel Boone
12—Funorama

4:30 p.m.
2—Klahanie
4—U.S. College Football
5—Movie
6—Klahanie
7—Lassie
8—Wide World of Sports
11—Pet Set
12—Funorama

5 p.m.
2—Bugs Bunny-Roadrunner
4—Wide World of Sports
5—Movie
6—Bugs Bunny-Roadrunner
7—Carol Burnett
8—Wide World of Sports
11—Gilligan's Island
12—Funorama

5:30 p.m.
2—Bugs Bunny-Roadrunner
4—Wide World of Sports
5—Movie
6—Bugs Bunny-Roadrunner
7—Carol Burnett
8—Wide World of Sports
11—Get Smart
12—Lucy

6 p.m.
2—Update
4—Wide World of Sports
5—News
6—Update
7—News
8—Wrestling
11—Star Trek
12—News
13—Country Jamboree

6:30 p.m.
2—Replay
4—News
5—News
6—CFL Football
7—News
8—Wrestling
11—Star Trek
12—Doris Day Special
13—Country Jamboree

7 p.m.
2—Call Whole Thing Off
4—Viewpoint
5—Juvenile Jury
6—Call Whole Thing Off
7—Seven Seas
8—Rollin' on the River
11—It Takes a Thief
12—Doris Day Special
13—Restless Gun

7:30 p.m.
2—Travel Canada
4—Lawrence Welk
5—Let's Make a Deal
6—Funny Face
7—Seven Seas
8—Rollin' on the River
11—It Takes a Thief
12—Let's Make a Deal
13—Racket Squad

8 p.m.
2—CFL Football
4—Lawrence Welk
5—Partners
6—CFL Football
7—All in the Family
8—Gunsmoke
11—Movie
12—Golddiggers
13—Movie

8:30 p.m.
2—Football
4—Movie
5—Good Life
6—Football
7—Funny Face
8—Gunsmoke
11—Movie
12—Golddiggers
13—Movie

9 p.m.
2—Football
4—Movie
5—Movie
6—Football
7—Dick Van Dyke
8—Movie
11—Movie
12—Movie
13—Movie

9:30 p.m.
2—Football
4—Movie
5—Movie
6—Football
7—Mary Tyler Moore
8—Movie
11—The Racers
12—Movie
13—Movie

10 p.m.
2—Football
4—Persuaders
5—Movie
6—Football
7—Mission: Impossible
8—Movie
11—Roller Derby
12—Movie
13—Movie

10:30 p.m.
2—Country Time
4—Persuaders
5—Movie
6—Country Time
7—Mission: Impossible
8—Movie
11—Roller Derby
12—Movie
13—Movie; Signoff

11 p.m.
2—News
4—News
5—News
6—News; Movie
7—News
8—News; Movie
11—Judd for the Defence
13—Movie

11:30 p.m.
2—Movie
4—News; Movie
5—Movie
6—Movie
7—Movie
8—Movie
11—Judd for the Defence
12—Movie

12 midnight
2—Movie
4—Movie
5—Movie
6—Movie
7—Movie
8—Movie
11—News; Signoff
12—Movie

12:30 a.m.
2—Movie
4—Movie
5—Movie
6—Movie
7—Movie
8—Movie
12—Movie

SMART SHOPPERS KNOW
THEY CAN
"Buy-Better" at BETTER BUY
FREEZER SALE
BUY NOW
AND CONTROL THE RISING COST OF LIVING
Bring a GENERAL FREEZER into your life with all these quality features
• PLASTIC COATED BASKETS AND DIVIDERS PREVENTS FREEZER BURN.
• INTERIOR LIGHT • ADJUSTABLE TEMPERATURE CONTROL
• SAFETY SIGNAL LIGHT • LOCK AND KEYS
• ZINC CLAD GALVANIZED FOOD LINER PREVENTS INTERNAL DAMAGE OR ROSTING.
See the GENERAL FREEZER first and cut your food costs
PRICES IN EFFECT 1 WEEK ONLY!

8 cu. ft. 285 lbs.	$158.88
12 cu. ft. 424 lbs.	$178.88
15 cu. ft. 515 lbs.	$194.88
20 cu. ft. 705 lbs.	$208.88
25 cu. ft. 885 lbs.	$224.88

NOW OPEN 6 DAYS A WEEK
9 a.m. to 6 p.m. Mon., Tues., Wed. and Saturday
9 a.m. to 9 p.m. Thursday and Friday.

DOUGLAS VIEW BETTER-BUY DOWNSTAIRS
BETTER-BUY HOME FURNISHINGS
704 VIEW ST. (DOWNSTAIRS)
PHONE 385-4345

NFB Special Series

A series of special films produced by the National Film Board of Canada is being seen exclusively on the full CBC-TV network this season as a result of a joint agreement between the CBC and the NFB.

The films will be scheduled in peak viewing time on the full CBC television network and will vary from 30, 90 and 60 minutes in length and be in both color and black and white. Both CBC President George Davidson and NFB Commissioner Sydney Newman have expressed satisfaction with the co-operative venture and further plans for scheduling similar programs in the future are underway.

With the first film, The India Trip, telecast last week with the next, Atonement, a film on the environment and ecology, will be seen Sept. 12 at 8:30 p.m.

Other films in the series will include: Death of a Legend, a documentary on that much-misunderstood animal, the Canadian wolf, set for telecast Sept. 28; The Eye Hears and The Ear Sees, a film on talented Canadian filmmaker Norman McLaren; and the Conquered Dream, a look into Canada's northland. Other films will be announced.

BET-LOVING Mike McGill is played by Grant Selden each Sunday on The Rovers, a new half-hour series on 2 and 6 at 7 p.m. This week, a fisherman reports sighting a legendary Australian buynip monster on a desolate Island and the Rovers set out to track it down.

Your Hearing Aid Dollar
Where does it go?

• Salesman's Commission 1/3
• Dealer 1/3
• Manufacturer 1/3
Buy Direct from the Manufacturer and
SAVE 2/3
Endorsed by the Federated Legislative Council of Elder Citizens of British Columbia.
AUDIOTRONICS
ENTERPRISES LTD.
1236 GOVERNMENT ST., VICTORIA
(Between Yates and Johnson)
385-0911
"Quality You Can Hear"

24 HR. ANSWERING SERVICE SYSTEMS

Answers on First Ring. Confidential — Efficient.
Relays Messages to You Anywhere
RECORD-O-FONE
382-9134
Resson Enterprises Ltd.
"Western Canada's Leading Communication Specialists"

Distinctive Family Apparel
FOR OVER 100 YEARS
W. & J. WILSON CLOTHIERS SINCE 1862
• Ladies' • Men's • Children's
1221 Government St. 383-7177

WEEK'S MOVIES

Friday

The Monk (xxx) On 7 at 7. A pretty good private eye crime drama with excellent dialogue and a fair plot. George Maharis is fine as the hero, Gus Monk, and he gets adequate support from Janet Leigh and Carl Betz.

Once Upon a Dead Man (xxx) On 8 at 8, on 5 at 8:30 and 6 at Midnight. This mystery-comedy is the pilot for the new series, McMillan and Wife, to be aired regularly throughout the new season. It has Rock Hudson as a Police Commissioner and Susan Saint James as his kooky wife. In this one Rock tries to solve the mystery of the disappearing sarcophagus (that's a stone coffin ... in case you're interested.)

Terror in the Sky (xxx) On 7 at 9:30. We've given this one a three x rating mainly because it's from an Arthur Hailey novel and as such it should be good. It's about a nightmare flight in which many of the plane's passengers including the pilot are stricken with food poisoning. Keenan Wynn and Doug McClure hold down the fort.

Lillies of the Field (xxxx) On 2 at Midnight. Touching and heart-warming drama with an Academy Award winning performance by Sidney Poitier. He plays a handyman who encounters a group of nuns and winds up building a chapel for them. In addition to sensitive direction, there is a splendid performance by actress Lilia Skala — not to be missed.

The Destructors (xx) On 8 at Midnight. Agent for the U.S. government's National Intelligence Agency, Richard Egan, is assigned to investigate a robbery at an electronics firm. Along for the ride — Patricia Owens and John Ericson.

Saturday

The Birdmen. On 4 at 8:30.

Better a Widow. On 8 at 9 and 6 at 11:15. A so-so comedy-drama about a small group of modern day Mafia leaders who attempt to provide work for peasants and line their pockets at the same time. Virna Lisi looks good, and Peter McEnery tries his best.

The Couch (xx). On 11 at 8. A 1962 strictly routine yarn about a weirdo who is released from prison but still commits crimes while undergoing psychiatric treatment. Shirley Knight and Grant Williams appear in this one.

Sodom and Gomorrah (xxx). On 12 at 9. Some fairly good performances by Stewart Granger, Pier Angeli, Stanley Baker and Anouk Aimee make this one a passable Biblical spectacle with the usual made-in-Italy trappings.

Two Rode Together (xxx). On 12 at 11:30. A Texas Marshall and a cavalry officer lead a wagon train into Indian territory on a rescue mission. A John Ford western — not one of his best — but worth watching for James Stewart and Richard Widmark.

Guide for the Married Man (xxx). On 8 at 11:30. Walter Matthau's expert comedic talents are put to good use in this broad yarn about philandering husbands. Robert Morse comes off well as a ladykiller and Inger Stevens is in fine shape. Lots of guest stars (Lucille Ball, Terry Thomas, Joey Bishop) help move things along.

The Pride and the Passion (xxx), On 2 at 11:45. A 1957 over-produced spectacle set during the Spanish Revolution against Napoleon. Cary Grant looks uncomfortable. Sophia Loren is very decorative and Frank Sinatra is badly miscast. The real star is an enormous cannon.

Key to Ratings:
Excellent XXXX
Good XXX
Fair XX
Poor X

Sunday

Rome Adventure (xx). On 11 at 6. Suzanne Pleshette leaves her New England home and her dull job as a librarian in the hopes of finding romance in Italy. Lots of georgous scenery if you can stand Troy Donahue.

Guess Who's Coming to Dinner (xxx). On 7 at 7:30. Sidney Poitier comes to woo Katherine Hepburn and Spencer Tracy's daughter. Result: one frequently sophomoric sentimental screenplay, held up by a glorious bow-out performance by the deservedly legendary screen team of Hepburn and Tracy.

El Dorado (xxx). On 4 at 9. Filmed in Arizona, and directed by Howard Hawks, this one weaves a tale about two former pals (John Wayne and Robert Mitchum) reunited against a murderous cattle baron.

Young Cassidy (xxxx). On 12 at 9. Great biographical drama about the early life of playwright Sean O'Casey, depicting his rise from the Dublin slums to the celebrated openings of his early plays. Rod Taylor does well in the central role and an excellent supporting cast includes Maggie Smith, Michael Redgrave, Flora Robson and Edith Evans.

The Secret of Convict Lake (xx). On 2 at 11:35. Convicts invade a village inhabited only by women — naturally, complications arise. Ethel Barrymore is the only interesting feature in this one but it also has Glenn Ford and Gene Tierney.

Monday

The Alphabet Murders (x). On 12 at 8:30. An overly coy attempt to bring Agatha Christie's shrewd master sleuth, Hercule Poirot, to the screen. Tony Randall tries hard but even a cameo appearance by Margaret Rutherford doesn't help.

The Alamo (Part 2) (xxx). On 5 at 9. Continued from last week. John Wayne and Richard Widmark are in this rousing saga of the famous battle.

36 Hours (xx). On 4 at 11. Taut melodrama about a Second World War German plot to make an American major (James Garner) reveal plans for the Allied invasion of Europe. Unusual twist to a familiar plot with Rod Taylor playing an interesting character.

Privilege (xxx). On 7 at 11:30. British film maker (The War Game) Peter Watkins, gives us an unusual glimpse into a future society in which a pop singer (Paul Jones) has strong influence on

(Continued on page 5a)

The CAVALIER.
Compact enough for the family room ... attractive enough for the living room ... and crisp enough in performance for any reception area. Durable Walnut Vinyl-clad cabinet. 23⅝" wide, 18½" deep, 18⅝" high.

Kent's
SALES - SERVICE - RENTAL
742 Fort St., Victoria, 385-7384

The Delicious, Delightful Look of The Gibson Girl— Not To Be Imitated When It's So Easy To Make Genuine
Gibson Girl
1211 Douglas to 708 View

HEARING AIDS
● PENSIONERS' SPECIAL
New Hearing Aids, from $59.95
● Hearing Aid Repairs ●
Personalized Service on
● Qualitone ● Electone
● Audiotone ● Maico
● Dahlberg ● Siemens
● Fidelity ● Beltone
● Radiocar ● Unitron
For Complete Hearing Service
QUALITONE HEARING SERVICE
319-1207 Douglas St.
Victoria 386-2321

MINI HONDA
2388 DOUGLAS 385-2222
PEARSON

Oak Bay Beach Hotel
Victoria's Only Seaside Hotel
Enjoy Our
TUDOR DINING LOUNGE
Overlooking the Colorful Gardens and Ocean
Luncheon—12 Noon to 2, Dinner—5:30 to 9
Phone 598-4556 for Reservations.
1175 BEACH DRIVE

Rent To Own
NOW
1972 COLOR TV
TV TV TV TV TV TV TV TV TV
ZENITH
FLEETWOOD
PHILCO
PANASONIC
HITACHI
FROM AS LOW AS
$16.00
per month
1821 COOK ST.
Open Friday 'til 9
Mais
CALL 385-2435
For TV Rental Information
Furniture and Appliances
"We do sell for LESS ... out of the high rent district"

See ... ANNE FOSTER for a Professional Demonstration

SAWYER SEWING CENTRES
AUTHORIZED AGENCY
For These World Famous
KNITTING MACHINES
● PASSAP DUOMATIC
● KNIT-KING ● BROTHER
● JANOME ● JUKI
Trades Accepted — Terms Available
SAWYER SEWING CENTRES
VICTORIA—840 Fort St.—388-6228
DUNCAN—195 Trunk Rd.—748-1151
PORT ALBERNI
114 3rd. Ave. South—724-6333

PROGRAMS for SUNDAY

8 a.m.
4—This is the Life
5—Davey; Dean's Desk
7—Day of Discovery
12—Day of Discovery

8:30 a.m.
4—Consumer Report
5—High Holydays
7—Oral Roberts Presents
12—KVOS Reports

9 a.m.
4—Golden Years
5—P.o Football Week
7—Mormon Tabernacle Choir
12—Anchor

9:30 a.m.
4—Youth in Agriculture
5—Pro Football Week
7—Pre Game Show
11—News (9:45)
12—Pre Game Show

10 a.m.
4—Reluctant Dragon
5—NFL Football
7—NFL Football
8—Movie
11—It is Written
12—NFL Football

10:30 a.m.
2—Wild Kingdom
4—Double Deckers
5—Football
7—Football
8—Movie
11—Hour of Power
12—Football

ALL TIMES ARE LOCAL

CHANNELS RESERVE RIGHT TO MAKE LAST-MINUTE CHANGES

11 a.m.
2—NFL Football
4—Bullwinkle
5—Football
6—NFL Football
7—Football
8—Movie
11—Hour of Power
12—Football

11:30 a.m.
2—Football
4—Let's Make a Wish
5—Football
7—Football
8—Oral Roberts
11—Scenario of the '70s
12—Football

12 noon
2—Football
4—College Football
5—Football
6—Football
7—Football
8—Album TV
11—Ask Your Doctor
12—Football

12:30 p.m.
2—Football
4—College Football
5—Football
6—Football
7—Football
8—CFL Football
11—Rex Humbard
12—Football

1 p.m.
2—Football
4—Encounter
5—Football
6—Football
7—Movie
8—Football
11—Rex Humbard
12—Movie

1:30 p.m.
2—Sports Week
4—Issues and Answers
5—Football
6—Sportsweek
7—Movie
8—Football
11—Kathryn Kuhlman
12—Movie

2 p.m.
2—Horse Race
4—New in Schoolhouse
5—Football
6—Horse Race
7—Movie
8—Football
11—Voice of Calvary
12—Movie

2:30 p.m.
2—Movie
4—Seattle Series
5—Football
6—Movie
7—Movie
8—Football
11—Movie
12—Movie

3 p.m.
2—Movie
4—Here Come The Brides
5—Football
6—Movie
7—Suspense Theatre
8—Topic
11—Movie
12—Girl From UNCLE

3:30 p.m.
2—Movie
4—Here Come The Brides
5—Football
6—Movie
7—Suspense Theatre
8—Bird's Eye View
11—Movie
12—Girl From UNCLE

4 p.m.
2—Movie
4—Getting Together
5—Notre Dame Football
6—Album TV
7—Travel
8—Horst Koehler
11—Movie
12—Funorama

4:30 p.m.
2—Movie
4—Nanny and Professor
5—Notre Dame Football
6—Oral Roberts
7—Movie
8—Question Period
11—Movie
12—Funorama

5 p.m.
2—Country Canada
4—Husky Football
5—Daktari
6—Country Canada
7—Movie
8—Unfamed World
11—Movie
12—My Three Sons

5:30 p.m.
2—Pittle and Co.
4—Husky Football
5—Daktari
6—Eddie's Father
7—News
8—Eddie's Father
11—Movie
12—Arnie

6 p.m.
2—World of Disney
4—Challenge
5—News
6—News
7—60 Minutes
8—News
9—Sesame Street
11—Movie
12—60 Minutes
13—Youth Speaks

6:30 p.m.
2—World of Disney
4—News
5—Meet The Press
6—Don Messer
7—60 Minutes
8—Don Messer
9—Sesame Street
11—Movie
12—60 Minutes
13—Insight

7 p.m.
2—The Rovers
4—Jackson Five Special
5—Wild Kingdom
6—The Rovers
7—Circus
8—Story Theatre
9—Mister Rogers
11—Movie
12—Carol Burnett
13—The Bible Answers

7:30 p.m.
2—Jimmy Stewart
4—Jackson Five Special
5—World of Disney
6—Jimmy Stewart
7—Movie
8—Mod Squad
9—Thirty Minutes
11—Movie
12—Carol Burnett
13—Movie

8 p.m.
2—Flip Wilson
4—The FBI
5—World of Disney
6—Flip Wilson
7—Movie
8—Mod Squad
9—Boston Pops
11—Movie
12—Medical Centre
13—Movie

8:30 p.m.
2—Flip Wilson
4—The FBI
5—Jimmy Stewart
6—Flip Wilson
7—Movie
8—Shirley's World
9—Boston Pops
11—Outdoors
12—Medical Centre
13—Movie

9 p.m.
2—Wayne and Shuster
4—Movie
5—Bonanza
6—Wayne and Shuster
7—Movie
8—W5
9—Masterpiece Theatre
11—Scenario of the '70s
12—Movie
13—Family Time

9:30 p.m.
2—Wayne and Shuster
4—Movie
5—Bonanza
6—Wayne and Shuster
7—Cade's County
8—W5
9—Masterpiece Theatre
11—Ask Your Doctor
12—Movie
13—Soul Subjects

10 p.m.
2—Portugal Special
4—Movie
5—Bold Ones
6—Portugal Special
7—Cade's Country
8—Mannix
9—NET Fanfare
11—Door to Life
12—Movie
13—Sign Off

10:30 p.m.
2—Portugal Special
4—Movie
5—Bold Ones
6—Portugal Special
7—Pulse
8—Mannix
9—NET Fanfare
11—World Tomorrow
12—Movie

11 p.m.
2—News
4—Movie; News
5—News
6—News; Movie
7—News; Movie
8—News
9—Signoff
11—News; Signoff
12—Movie

11:30 p.m.
2—News; Movie
4—News; Movie
5—Twilight Zone
6—Movie
7—Face The Nation
8—Wrestling
12—Merv Griffin

12 midnight
2—Movie
4—Movie
5—Sign Off
6—Movie
7—Movie
8—Wrestling
12—Merv Griffin

12:30 a.m.
2—Movie
4—Movie
6—Movie
7—Movie
8—Sign Off
12—Merv Griffin

LEADERSHIP and EXCELLENCE SINCE 1911 IN ELECTRONICS

Magnavox
Color Stereo Theatres

LEADERSHIP and EXCELLENCE SINCE 1911 IN ELECTRONICS

In Magnificent Space Saving ARMOIRES

- NEW Total Automatic Color
- NEW Ultra - Rectangular Screen
- NEW Ultra-Bright Tube

Superb color viewing . . . spectacular stereo listening — are yours to enjoy with these outstanding Magnavox values! Each has amazing TAC that ALWAYS remembers to keep the flesh tones natural, pictures sharp, automatically even if you switch channels or if the scene changes! The 22" diagonal screen has square corners and a flat surface for clearer, sharper 226 sq. in. pictures with less glare . . . plus wonderful realism. And — each has a solid-state Stereo AM/FM Radio-Phono system with 20 Watts EIA music power, two Heigh-Efficiency 12" Bass Woofers, two 1,000 cycle Exponential Horns, plus pull-out Micromatic Player that lets your records last a lifetime. A. Mediterranean Styling — model 6826 (also shown closed). B. Early American — model 7854. C. Contemporary — model 7622. Come in today . . . and enjoy big savings.

YOUR CHOICE NOW ONLY **$1150**

OTHER MAGNAVOX COLOR TV's AVAILABLE AS LOW AS $349.95

EASY TERMS AVAILABLE
TAKE UP TO 36 MONTHS TO PAY

REDUCED $195

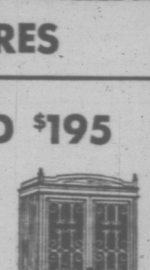

Mediterranean styled model 7827, shown. Also available in French Provincial and Italian Classed styles. Any would be the focal point of your room. Armoire styled Stereo Theatres with Total Automatic Color — combine TAC, today's biggest 26" diagonal measure pictures, and Magnavox Astro-Sonic Stereo FM/AM radio-phonographs with Air-Suspension Speakers for unequaled viewing and listening! You must see and hear one to appreciate it.

NOW ONLY **$2100**

VICTORIA'S LARGEST FURNITURE VALUE CENTRE

THE TRADERS

715 FINLAYSON ST. (Top of the Town) PHONE 388-6264
OPEN MON.-FRI. TILL 9 P.M.; SAT. TILL 6 P.M.
Our Pledge to You "WE WILL NOT BE UNDERSOLD"

WEEK'S SPECIALS

Friday

No Specials Tonight.

Saturday

The Doris Mary Ann Kapelhoff Special is not so special as it was last week when CBS aired it on Channel 7. But determined Doris Day fans will be happy to know that if they missed it then they have a second chance tonight. On 12 at 6:30.

Sunday

'Goin' Back to Indiana', main attraction of which is the soul-rock music of the Jackson 5 helped along by Bill Cosby and Tommy Smothers. For good measure, or good sports, there is also a short basketball game and believe it or not, a comic car race. On 4 at 7.

CBC Comedy Special. Wayne and Shuster launch their 20th season with the CBC. New item on their agenda is location filming, in the course of which cameramen invaded downtown Toronto for an 18 manhole golf match on some of the city's busiest streets. Also in the cast are singer Salome Bey and the comic actors of the Royal Wayne and Shuster Festival Players. On 2 and 6 at 9.

Portugal: A Dream of Empire. A look at the country's continuing efforts to maintain an empire in Africa complete with Premier Salazar's reasons for refusing to abandon the colonies and a review of the large army Portugal maintains to help make the reasoning work. On 2 and 6 at 10.

Monday

No Specials Today.

Tuesday

Jerome Wallace: A Batik Experience. A master craftsman teaches the art of Batik, the 18th century Javanese technique of cloth dyeing. Artisan Jerome Wallace is seen at work on Kauai Island, Hawaii and the cameras visit an exhibit of his fabric at the Honolulu Academy of Art. On 9 at 9:30.

Wednesday

Odds Against, a documentary special report on the U.S. penal system. It focuses on the failure of modern prisons to serve as correctional institutions. The film deals with methods of imprisonment, parole and probation and indicates how the odds favor the criminal's return to prison time after time. On 9 at 7.

Thursday

No Specials today.

WEEK'S MOVIES

(Continued from page 3a)

British youth. Fashion model Jean Shrimpton looks smashing, and Watkins' direction, as usual is superb.

Christopher Strong (xxx). On 2 at 11:50. Dignified study of illicit love in British high society in this 1933 drama with an arresting performance by a young Katherine Hepburn playing a celebrated aviatrix.

Tuesday

Armored Attack (xx). On 13 at 11. A wartime drama about Russian villagers who defend their land when the Nazis invade. Only occasionally effective with Anne Baxter and Dana Andrews.

The Showdown (xx). On 7 at 11:30. Another Audie Murphy yarn, this one about the lawless life along the Mexican border in 1870. A complicated plot and lots of outdoor location scenery.

Contest Girl (xxx). On 2 at 11:50. A nicely acted and well directed expose of the beauty-contest racket. Should hold your interest with Jeanette Scott and Edmund Purdom. British made.

Underworld, U.S.A. (xxx). On 6 and 8 at Midnight. A better than average crime drama about a man who sets out to avenge the gangland murder of his father. Cliff Robertson turns in a good performance backed up by Beatrice Kay and Larry Gates.

Wednesday

Pursuit of the Graf Spee (xxx). On 8 at 8. A true story of this famous German ship, excellently and factually produced with strong performances by John Gregson, Peter Finch and Anthony Quayle. British made and semi-documentary in style.

Kiss of Death (xxx). On 13 at 11. A routine plot, perfectly written, acted and directed combine to make this 1947 crime-drama a classic. Victor Mature is excellent and Richard Widmark even better.

Johnny Tiger (xx). On 7 at 11:30. A teacher comes to an Indian reservation in Florida but finds his task harder than he bargained for. Good use of location scenery and Indian customs with Robert Taylor and Geraldine Brooks.

The Finest Hours (xxxx). On 6 and 8 at Midnight. An inspiring tribute to Sir Winston Churchill, narrated by Orson Welles. Black and white news footage is included in this documentary chronicle of Churchill's years from boyhood to retirement as prime minister.

Thursday

The Ambushers (xx). On 7 and 12 at 9. Acapulco's sce-

(Continued on page 7a).

SPORTS EVENTS

SATURDAY

Baseball 11 a.m. (5)
Wrestling 12 noon (6), 6 p.m. (8)
Horse Race 1 p.m. (2, 6)
The Coronation Futurity Stakes.
College Football 1:30 P.M. (4)
Purdue vs Washington.
Water Skiing 2 P.M. (2, 6)
Canadian Water Ski Championships.
Golf 2 p.m. (5)
The Ryder Cup, final round.
Wide World of Sports 4:30 P.M. (8), 5 P.M. (4).
Auto racing, diving.
Pro Football 8 P.M. (2, 6)
Roughriders vs Eskimos.
Roller Derby 10 P.M. (11)

SUNDAY

This Week in Pro Football 9 A.M. (5)
Pro Football 10 A.M. (5)
Oakland Raiders vs New England Patriots.
Prof Football 10 A.M. (7, 12)
San Francisco 49ers vs Atlanta Falcons.
Pro Football 11 A.M. (2, 6)
Redskins vs Cardinals.
College Football Highlights 12 noon (4)
Pro Football 12:30 p.m. (8)
B.C. Lions vs Blue Bombers.
Pro Football 1 P.M. (5)
Kansas City Chiefs vs San Diego Chargers.
Horse Race 2 P.M. (2, 6)
The Quebec Derby.
Notre Dame Highlights 4 P.M. (5)
Wrestling 11:30 P.M. (8)

MONDAY

Pro Football 7 P.M. (4)
Minnesota Vikings vs Detroit Lions.

WEDNESDAY

Baseball 5 P.M. (2, 6)
Phillies vs Expos
Pro Football 5 p.m. (8)
Stampeders vs Alouettes.

FRIDAY

Sports Illustrated 10:30 P.M. (5)

RAM SHACK LTD.
Men's and Young Men's Fashions
* 15 minute Pant Alteration Service *
K. MART MALL Shelbourne at McKenzie Phone 477-3314

It's Unanimous
For Perfume
Douglas Pharmacy
First with the finest in Imported Perfumes. Just arrived—a new traffic stopping perfume—"CALANDRE" by PACU RABANNE, Paris. Come in and try it soon.
Douglas Pharmacy
Two Convenient Locations
1672 Douglas St. Phone 385-1541 At Centennial Square
1175 Douglas St. Phone 385-4722 Bank of Commerce Building

SAVE ON INSULATION
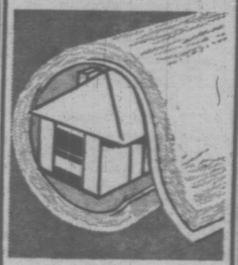
LOOSEFILL—Sack $1.17
BATTS—80 sq. ft. $4.99
ROLLS—100 sq. ft. $6.29
• LARGEST SELECTION
• LOWEST AVERAGE PRICES!
• EXPERT ADVICE
STEWART AND HUDSON LTD.
400 Block Gorge Rd. E.
PHONE 386-3211

For Want Ads—
386-2121

Young Men's
SCORPION FASHIONS
Town & Country Shopping Centre
(NEXT TO WOOLCO)
3613 DOUGLAS STREET
PHONE 386-1021
200 PAIRS OF WOOL AND COTTON
FLARE SLACKS
Sizes 28-38. Reg. 15.95 - 21.95
SALE 9.99
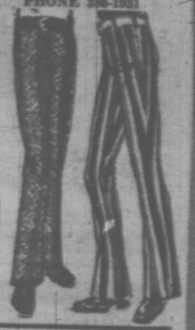
FOR HIGH FASHION CLOTHING—VISIT OUR OTHER STORE—THE RED BARON, IN TROUNCE ALLEY

MIX YOUR OWN
Individual Sports Outfits . . .
Perk up your wardrobe with a few new items of sportswear, the perfect go-togethers.
• KORET OF CALIFORNIA
• WHITE STAG
• MISS SUN VALLEY
• HOBNOBBER
• TAN JAY

Taylor's apparel LTD.
713 YATES ST.
383-6915

MIDI HONDA
3388 DOUGLAS 383-2222
PEARSON

RENT TO OWN
ELECTROHOME 19" COLOR TV
$19.99 Per Mon.
• Automatic Color Lock
• Automatic Color Tint
• Hand Wired Chassis
• No adjustment Necessary When Changing Channels

3 Years unconditional guarantee on all parts and labour.
CASH PRICE $549.00
"The color TV specialty store. We are up to date. We service what we sell."
CITY CENTRE TV SALES AND SERVICE
UNIVERSITY HEIGHTS SHOPPING CENTRE
IN THE MALL
3970 Shelbourne at McKenzie
477-6972
Open Daily 10 a.m. to 10 p.m.

PROGRAMS for MONDAY

8 a.m.
4—Flying Nun
5—Today
6—University of the Air
7—J. P. Patches
8—University of the Air
12—Frisky Frolics
13—Stock Markets

8:30 a.m.
4—Len Sampson
5—Today
6—Good Morning
7—Captain Kangaroo
8—Good Morning
12—Captain Kangaroo
13—Stock Markets

9 a.m.
4—Movie
5—Telescope
6—Good Morning
7—News
8—Good Morning
9—Spanish Lesson (9:15)
12—Lucy Show
13—Stock Markets

9:30 a.m.
4—Movie
5—Telescope
6—Yoga
7—News
8—Yoga
9—Breakthru
11—Concentration
12—Beverly Hillbillies
13—Stock Markets

10 a.m.
3—Mr. Dressup
4—Movie
5—Sale of the Century
6—Flintstones
7—Family Affair
8—Peyton Place
11—Crafts with Katy
12—Family Affair
13—Stock Markets

10:30 a.m.
3—Giant; Helene
4—News
5—Hollywood Squares
6—Giant; Helene
7—Love of Life
8—All About Faces
9—Shadowtime; Music
11—Jack LaLanne
12—Love of Life
13—Stock Markets

11 a.m.
3—Sesame Street
4—Galloping Gourmet
5—Jeopardy
6—Peyton Place
7—Where the Heart Is
8—Jean Cannem
9—Art Starts (11:15)
11—Romper Room
12—Where the Heart Is
13—Stock Markets

11:30 a.m.
3—Sesame Street
4—That Girl
5—Who, What, Where Game
6—All About Faces
7—Search For Tomorrow
8—Jean Cannem
9—Sesame Street
11—Romper Room
12—Search for Tomorrow
13—Stock Markets

12 noon
3—Bob Switzer
4—Bewitched
5—Distaff
6—Noon Show
7—News
8—News; Pete's Place
9—Sesame Street
11—Three On a Match
12—Virginia Graham
13—Stock Markets

12:30 p.m.
3—Luncheon Date
4—Password
5—Days of Our Lives
6—Noon Show; Movie
7—As the World Turns
8—Pete's Place; Movie
11—To Tell the Truth
12—David Frost
13—Stock Markets

1 p.m.
3—Luncheon Date
4—All My Children
5—The Doctors
6—Movie
7—Many-Splendored Thing
8—Movie
9—People at Work; Art Carl
11—Don St. Thomas
12—David Frost
13—Stock Markets

1:30 p.m.
3—Family Court
4—Let's Make a Deal
5—Another World
6—Movie
7—Guiding Light
8—Movie
9—Music; Spanish
11—Beat the Clock
12—David Frost
13—Sign Off

2 p.m.
3—Galloping Gourmet
4—Newlywed Game
5—Bright Promise
6—Movie
7—Secret Storm
8—Movie
9—If You Live in a City
11—I Love Lucy
12—Secret Storm

2:30 p.m.
3—Coronation Street
4—Dating Game
5—Somerset
6—Victoria Scene
7—Edge of Night
8—Manhrap
9—Meet the Arts
11—Movie Game
12—Many Splendored Thing

3 p.m.
3—Take 30
4—General Hospital
5—Dinah's Place
6—Take 30
7—Gomer Pyle
8—Another World
11—Tennessee Tuxedo
12—It's Your Bet

3:30 p.m.
3—Edge of Night
4—One Life to Live
5—Virginia Graham
6—Edge of Night
7—Movie
8—Anything You Can Do
11—Speed Racer
12—What's My Line?

4 p.m.
3—Paul Bernard
4—Love, American Style
5—Mike Douglas
6—Paul Bernard
7—Movie
8—Beat the Clock
9—Sesame Street
11—Flintstones
12—Secret Squirrel

4:30 p.m.
3—Drop In
4—What's My Line?
5—Mike Douglas
6—Drop In
7—Movie
8—Flintstones
9—Sesame Street
11—Gentle Ben
12—Funorama

5 p.m.
3—Mr. Wizard
4—Petticoat Junction
5—Mike Douglas
6—Bewitched
7—Movie
8—Bewitched
9—Mister Rogers
11—Gilligan's Island
12—Gilligan's Island
13—Movie

5:30 p.m.
3—Get Smart
4—News
5—News
6—Hogan's Heroes
7—Dick Van Dyke
8—Hogan's Heroes
9—Meet the Arts
11—Get Smart
12—Perry Mason
13—Movie

6 p.m.
3—Kiahanie
4—News
5—News
6—News
7—News
8—News
9—Busy Knitter
11—Wild Wild West
12—Perry Mason
13—Movie

6:30 p.m.
3—Hourglass
4—News
5—News
6—News
7—News
8—News
9—Biography
11—Wild Wild West
12—News
13—Movie

7 p.m.
3—Hourglass
4—NFL Football
5—Truth or Consequences
6—Gunsmoke
7—Lost in Space
8—Doris Day
9—Biography
10—Chest in Action
11—I Dream of Jeannie
12—Monty Nash
13—Behind the Wheel

7:30 p.m.
3—Irish Rovers
4—Football
5—David Frost Revue
6—Gunsmoke
7—Lost in Space
8—Medical Centre
9—Seattle in Action
10—Crossroads of the World
11—Dragnet
12—Gunsmoke
13—Behind the Wheel

8 p.m.
3—Partridge Family
4—Football
5—Laugh-In
6—Partridge Family
7—Gunsmoke
8—Medical Centre
9—World Press
10—Empty Hand
11—Perry Mason
12—Gunsmoke
13—Instant Holiday

8:30 p.m.
3—Cannon
4—Football
5—Laugh-In
6—Cannon
7—Gunsmoke
8—Nichols
9—World Press
10—Project Travel
11—Perry Mason
12—Movie
13—Scope

9 p.m.
3—Cannon
4—Football
5—Movie
6—Cannon
7—Here's Lucy
8—Nichols
9—Realities
10—Connections
11—David Frost
12—Movie
13—Bob Corcoran

9:30 p.m.
3—Front Page Challenge
4—Football
5—Movie
6—Front Page Challenge
7—Doris Day
8—Pig and Whistle
9—Realities
10—Connections
11—David Frost
12—Movie
13—Bob Corcoran

10 p.m.
3—Suzuki on Science
4—Ski Northwest
5—Movie
6—Suzuki on Science
7—My Three Sons
8—Ironside
9—Film
10—Tomorrow; Pacemakers
11—David Frost
12—Movie
13—Bob Corcoran

10:30 p.m.
3—Interview
4—News
5—Movie
6—Interview
7—Arnie
8—Ironside
10—Signoff
11—News
12—KVOS Reports
13—Bob Corcoran

11 p.m.
3—News
4—Movie
5—News
6—News
7—News
8—News
11—News
12—Have Gun, Will Travel
13—Movie

11:30 p.m.
3—News; Movie
4—Movie
5—Johnny Carson
6—News
7—Movie
8—News
11—Merv Griffin
12—Merv Griffin
13—Movie

12 midnight
3—Movie
4—Movie
5—Johnny Carson
6—Movie
7—Movie
8—News
11—Merv Griffin
12—Merv Griffin
13—Movie

12:30 a.m.
3—Movie
4—Movie
5—Johnny Carson
6—Movie
7—Movie
8—Movie
11—Merv Griffin
13—Merv Griffin
13—Signoff

Roma's Fashions
Wants WOMEN
. . . who are looking for the store specializing in personal attention and fashion excitement for today's women.
1691 Douglas Street—Victoria's Fashion Corner
383-3021

Comedy to Look at Funny Side

HOLLYWOOD (UPI) — Producers Bill Persky and Sam Denoff and NBC will introduce a new television show this month titled 'The Funny Side,' but neither the network nor producers will define it.

An hour-long comedy show with a cast of 10 regulars, the series deals with the everyday trials and traumas of married couples.

With great haste Persky and Denoff say their baby is nothing like 'Rowan and Martin's Laugh-In,' nor does it resemble 'Love, American Style.' They say it is entirely new in concept.

But like the blind men feeling various anatomical features of the elephant, they can't reach agreement on "the funny side" species.

"It's sort of a topical revue," said Persky, a bearded man who fears the title may be misleading.

"Not exactly," said Denoff, a clean-shaven man. "It's about people and their problems."

"Put it this way," Persky put in, "we're dealing with a comedy repertory company. No, that doesn't sound right either."

"It's the funny side of all the things you're worried about," Denoff said helpfully.

"Not exactly worries," Persky said. "Just everyday circumstances."

Denoff took a deep breath and plunged ahead: "We have five couples from teen-agers to octogenarians, who play the same characters every week, but in different sketches.

"Sometimes the sketches are long, sometimes very short. The audience can identify with a spectrum of types in attitudes and appearance."

Persky added, "We hope viewers will come back to these characters every week like they did Jackie Gleason and Audrey Meadows when they were doing 'The Honeymooners.'"

A doctor named Marcus Welby, however, may stand in the way. 'The Funny Side' goes on the air opposite the formidable sawbones.

The Persky-Denoff show will feature Gene Kelly as an observer of the passing parade, not unlike the spectator-narrator of 'Our Town.'

Weekly Kelly will be looking in on the antics of Dick Clair, Jenna McMahon, Puttie Finley, Warren Berlinger, Queenie Smith, Burt Mustin, John Amos, Teresa Graves, Cindy Williams and Michael Lembeck.

Who cares about your hearing problem?

RUDOLPH G. HAHN

WE DO

And we put our concern in writing—with the

BELTONE CERTIFIED HEARING SERVICE PLAN

This unique plan is an exclusive "plus" service only Beltone offers. Ask us about it. Let us show you one more reason why

"IF HEARING IS YOUR PROBLEM, BELTONE IS YOUR ANSWER."

Come See Us Soon

Beltone HEARING SERVICE
613 YATES ST. VICTORIA, B.C.
PHONE 382-8234

carlton's cleaning carousel

Three Locations To Serve You Better

HILLSIDE 386-2741
SHELBOURNE 477-6822
TOWN & COUNTRY 386-7811
SHOPPING CENTRES

Complete Dry Cleaning and Laundry Services
1-DAY SHIRT SERVICE

CUBBON'S
HOME IMPROVEMENT SERVICE

We have the men or material to help you with all your building projects. If you want to do the job yourself — we can supply the materials. If you want the men and materials we can do this also. Give us a call for a free estimate. Whatever your building needs we can help you. This is a good time of year for garage doors, garages, carports, gutters, sundecks, add another room, rumpus rooms, etc.

REMEMBER — ESTIMATES ARE FREE!

CALL CUBBON ON COOK
384-8181

PROGRAMS for TUESDAY

8 a.m.
4—Flying Nun
5—Today
6—University of the Air
7—J. P. Patches
8—University of the Air
9—Region Medicine
12—Frisky Frolics
13—Stock Markets

8:30 a.m.
4—Len Sampson
5—Today
6—Good Morning
7—Captain Kangaroo
8—Good Morning
12—Captain Kangaroo
13—Stock Markets

9 a.m.
4—Movie
5—Telescope
6—Good Morning
7—News
8—Good Morning
9—M for Music (9:15)
12—Lucy Show
13—Stock Markets

9:30 a.m.
4—Movie
5—Telescope
6—Yoga
7—News
8—Yoga
9—Spanish: People at Work
11—Concentration
12—Beverly Hillbillies
13—Stock Markets

10 a.m.
3—Mr. Dressup
4—Movie
5—Sale of the Century
6—Flintstones
7—Family Affair
8—Peyton Place
11—Hazel
12—Family Affair
13—Stock Markets

10:30 a.m.
3—Giant; Helene
4—News
5—Hollywood Square
6—Giant; Helene
7—Love of Life
8—All About Faces
9—Listen; Music
11—Jack LaLanne
12—Love of Life
13—Stock Markets

11 a.m.
3—Sesame Street
4—Galloping Gourmet
5—Jeopardy
6—Peyton Place
7—Where the Heart is
8—Jean Cannem
9—Music Lessons
11—Romper Room
12—Where The Heart is
13—Stock Markets

11:30 a.m.
3—Sesame Street
4—That Girl
5—Who, What, Where Game
6—All About Faces
7—Search for Tomorrow
8—Jean Cannem
9—Sesame Street
11—Romper Room
12—Search for Tomorrow
13—Stock Markets

12 noon
3—Bob Switzer
4—Bewitched
5—Distaff
6—Noon Show
7—News
8—News; Pete's Place
9—Sesame Street
11—Three on a Match
12—Virginia Graham
13—Stock Markets

12:30 p.m.
3—Luncheon Date
4—Password
5—Days of Our Lives
6—Noon Show; Movie
7—As the World Turns
8—Pete's Place; Movie
11—To Tell the Truth
12—David Frost
13—Stock Markets

1 p.m.
3—Luncheon Date
4—All My Children
5—The Doctors
6—Movie
7—Many-Splendored Thing
8—Movie
9—Music Lessons
11—Don St. Thomas
12—David Frost
13—Stock Markets

1:30 p.m.
3—Family Court
4—Let's Make a Deal
5—Another World
6—Movie
7—Guiding Light
8—Movie
9—Music; Spanish
11—Beat the Clock
12—David Frost
13—Signoff

2 p.m.
3—Galloping Gourmet
4—Newlywed Game
5—Bright Promise
6—Movie
7—Secret Storm
8—Movie
9—Images; Things
11—I Love Lucy
12—Secret Storm

2:30 p.m.
3—Coronation Street
4—Dating Game
5—Somerset
6—Victoria Scene
7—Edge of Night
8—Mantrap
9—Images; Covers
11—Movie Game
12—Many-Splendored Thing

3 p.m.
3—Take 30
4—General Hospital
5—Dinah's Place
6—Take 30
7—Gomer Pyle
8—Another World
11—Tennessee Tuxedo
12—It's Your Bet

3:30 p.m.
3—Edge of Night
4—One Life to Live
5—Virginia Graham
6—Edge of Night
7—Movie
8—Anything You Can Do
11—Speed Racer
12—What's My Line?

4 p.m.
3—Paul Bernard
4—Love, American Style
5—Mike Douglas
6—Paul Bernard
7—Movie
8—Beat the Clock
9—Sesame Street
11—Flintstones
12—Atom Ant

4:30 p.m.
3—Birdman, Galaxy
4—What's My Line?
5—Mike Douglas
6—Birdman, Galaxy
7—Movie
8—Flintstones
9—Sesame Street
11—Gentle Ben
12—Funorama

5 p.m.
2—Dress Rehearsal
4—Petticoat Junction
5—Mike Douglas
6—Bewitched
7—Movie
8—Bewitched
9—Mister Roger's
11—Gilligan's Island
12—Gilligan's Island
13—Movie

5:30 p.m.
2—Get Smart
4—News
5—News
6—Hogan's Heroes
7—Dick Van Dyke
8—Hogan's Heroes
9—Buffoni and His Buddies
11—Get Smart
13—Perry Mason
13—Movie

6 p.m.
2—Good Life
4—News
5—News
6—News
7—News
8—News
9—Boston Pops
11—Wild Wild West
12—Perry Mason
13—Movie,

6:30 p.m.
2—Hourglass
4—News
5—News
6—News
7—News
8—News
9—Boston Pops
11—Wild Wild West
12—News
13—Movie

7 p.m.
2—Hourglass
4—Exploration Northwest
5—Truth or Consequences
6—Shirley's World
7—NYPD
8—Hawaii Five-O
9—Book Beat
10—Nature's Best
11—I Dream of Jeannie
12—Bill Cosby
13—New Decade at Sea

7:30 p.m.
2—Reach for the Top
4—Mod Squad
5—Ironside
6—Dor's Day
7—Glen Campbell
8—Hawaii Five-O
9—University Conversation
10—Our Environment
11—Dragnet
12—Glen Campbell
13—Tall Man

8 p.m.
2—Mary Tyler Moore
4—Mod Squad
5—Ironside
6—Mary Tyler Moore
7—Glen Campbell
8—Marcus Welby
9—Masterpiece Theatre
10—Our Environment
11—Perry Mason
12—Glen Campbell
13—Stories of Success

8:30 p.m.
2—Carol Burnett
4—Movie
5—Sarge
6—Carol Burnett
7—Hawaii Five-O
8—Marcus Welby
9—Masterpiece Theatre
10—Project Travel
11—Perry Mason
12—Hawaii Five-O
13—Quest for Adventure

9 p.m.
2—Carol Burnett
4—Movie
5—Sarge
6—Carol Burnett
7—Hawaii Five-O
8—Odd Couple
9—Thirty Minutes
10—Connections
11—David Frost
12—Hawaii Five-O
13—Bob Corcoran

9:30 p.m.
2—Telescope
4—Movie
5—Funny Side
6—Telescope
7—Cannon
8—Ian Tyson
9—Artists in America
10—Helen Biernes
11—David Frost
12—Mayberry RFD
13—Bob Corcoran

10 p.m.
2—Tuesday Night
4—Marcus Welby
5—Funny Side
6—Tuesday Night
7—Cannon
8—The Persuaders
9—Medical Program
10—Helen Biernes
11—David Frost
12—All in the Family
13—Bob Corcoran

10:30 p.m.
2—Tuesday Night
4—Marcus Welby
5—Seattle Series
6—Tuesday Night
7—Golddiggers
8—The Persuaders
11—News
12—Mission: Impossible
13—Bob Corcoran

11 p.m.
2—News
4—News
5—News
6—News
7—News
8—News
11—News
12—Mission: Impossible
13—Movie

11:30 p.m.
2—News
4—Dick Cavett
5—Johnny Carson
6—News
7—Movie
8—News
11—Merv Griffin
12—Merv Griffin
13—Movie

12 midnight
2—Movie
4—Dick Cavett
5—Johnny Carson
6—Movie
7—Movie
8—Movie
11—Merv Griffin
12—Merv Griffin
13—Movie

12:30 a.m.
2—Movie
4—Dick Cavett
5—Johnny Carson
6—Movie
7—Movie
8—Movie
11—Merv Griffin
12—Merv Griffin
13—Movie

WEEK'S MOVIES

(Continued from page 5a)

nery and pretty girls are the only things worthwile in this rather dull brew of espionage and science fiction. Dean Martin plays Matt Helm — private detective, and Senta Berger and Janice Rule supply some of the aforementioned lovelys.

The Mudlark (xxx). **On 7 at 11:30.** An interesting and charming story about a young orphan who decides to adopt Queen Victoria as his mother and smuggles himself into Windsor Castle. Irene Dunne is excellent as Queen Victoria and Alec Guiness is superb as Disraeli, especially in one specific scene with a long speech that is an actor's dream.

The Cook Mikado (xx). **On 2 at 11:50.** An English effort about a soldier who falls for a young lady who happens to be the girl friend of a gangster.

The Smugglers (xx). A made-for-TV feature with good actors (Shirley Booth, Carol Lynley, Kurt Kasnhar) trying unsuccessfully to breathe some life into stereotyped roles in a predictable drama about smuggling and murder.

Montague BRIDGMAN Ltd.
China Crystal Gifts
911 GOVERNMENT ST 383-0821

Fresh Brewed Coffee FOR PENNIES PER CUP

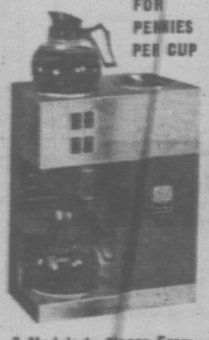

7 Models to Choose From
We Supply:
• COFFEE MAKER
• CREAM, SUGAR
• COFFEE
L.M.J. Coffee Service
Div. of Cairo Import Co. Ltd.
1609 DOUGLAS 384-6242

Justin SINCE 1879
THERE'S MORE FOR YOU DOWNTOWN
The Action Boot

Priced From $45.00
Justin is ready to go when other boots call it quits.
We Serve You Right
OLD COUNTRY SHOES
CHARGEX
635 Johnson St.
Phone 383-7012

Quality Color!
19" COLOR TV
BY fleetwood

★ 19" Big Screen Portable.
★ Handsome Walnut finish Cabinet.
★ 85% Solid State Chassis.
★ Color Lok Tuning.
★ Front Mounted 4" Speakers.
★ Automatic Fine Tuning.
SALE 479.00

737 YATES ST. 382-5111 STANDARD FURNITURE

Meet Roger Moore; Actor and Professional Charmer

By MIMI MEAD

NEW YORK — Any adjective you could apply to Simon Templar, the Saint, you could apply to the public Roger Moore: urbane, cool, sophisticated, self-assured.

You might also add that he has a strong, healthy instinct for self-protection. The private Roger Moore is a long way from the surface.

Moore is a professional charmer, a man of wit whose features are so handsome they verge on the unreal. Unlike Tony Curtis, who co-stars with him on the ABC series "The Persuaders," on Channel 4 at 10 p.m. Saturday, Moore's trim form would seem effortless.

While Curtis of the boyish foods and internal harmony, image talks about health Moore, 43 and three years younger than Curtis, chats of drink and travel.

When first we met, Roger Moore was emerging from a shower for a scene in the United Artists film, Crossplot. It was Roger in the shower, and he had been deluged repeatedly in several days of takes. He was waiting at the time for his quite messy divorce to come through (which it did several days later) so that he could marry Luisa Mattioli, the Italian actress with whom he already had two children.

He was tired, distracted, wet and utterly charming, devoting considerable energy to explaining that after seven years as the Saint no power on earth could make him ever consider another television series.

Now here he was, rested, fit and utterly charming, surrounded by agents and managers in the Hotel Regency in New York, where he was staying with Luisa, and discussing the only power on earth that could have made him sign for another series: Sir Lew Grade, legendary head of the British Incorporated Television Company and the owner of more hot TV properties, British and American-bought British, than you could balance on the head of a cue card.

Asked why he finally agreed to do another series, Moore grinned and said, "Uncle Lew Grade called me in London from Los Angeles about 18 months ago and said, 'Would you do another series?' and I said, 'Certainly not.'

"And he said 'Would you like to talk about it?' and I said 'no,' and that Beverly Hills was too far to go.' So he said he'd come to London, and at eight o'clock the next morning he arrived and talked to me about it.

"I still said, no, absolutely not, it's no good. And he said, 'But you must. I've already sold you and you can't let us down. What would they think of England?'

"So it's patriotism, you see. I'm doing it all for England and the Queen and love of Lew Grade."

Moore: a saintly persuader

ENSIGN CHRYSLER PLYMOUTH

FREE LIMOUSINE SERVICE TO YOUR FAVORITE SHOPPING CENTRE

Your Car Needs These Services After Miles of Summer Driving!

EXPERT REPAIRS AND MAINTENANCE TO ALL MAKES OF CARS AND TRUCKS

DRIVING YOUR CHILDREN TO SCHOOL?? BE SURE!!

100-POINT INSPECTION CLINIC

WE INSPECT — WE REPORT

The condition of your car's

- BRAKES
- STEERING
- TIRES
- IGNITION SYSTEM
- SHOCKS
- LIGHTS

ALL FOR $3.95

OVER 100 INDIVIDUAL ITEMS CHECKED

ELECTRONIC

ENGINE TUNE-UP

FOR THOSE FALL QUICK STARTS

HERE'S WHAT WE DO:

- CLEAN AND ADJUST SPARK PLUGS (Replace only if necessary)
- REPLACE DISTRIBUTOR POINTS AND CONDENSER
- ELECTRONICALLY SET TIMING
- CHECK AIR FILTER
- CHECK CARBURETOR ADJUSTMENTS
- CHECK BATTERY AND ADJUST FAN BELTS

LABOUR ONLY

4-Cyl. $9.95

6-Cyl. $10.95

8-Cyl. $13.95

All makes and models

* We can also steam clean your engine compartment at slight extra cost

COMPLETE BRAKE RELINE

BE SAFE FOR THE STOP AND GO OF CITY DRIVING

HERE'S WHAT WE DO —

- REPLACE BOTH FRONT AND REAR BRAKE SHOES
- INSPECT ALL WHEEL CYLINDERS
- INSPECT MASTER CYLINDER, HOSES AND BRAKE LINES
- INSPECT CONDITION OF BRAKE DRUMS
- ROAD TEST THOROUGHLY

WE USE ONLY FIRST QUALITY LINING

$39.95 Parts and Labour

* Fords — Chev — Dodge — Plymouth — Valiant — and most popular cars

DISCS SLIGHTLY HIGHER

CHARGEX

RECEPTION CENTRE SERVICE STATION

VIEW AT COOK

386-2411

FOR YOUR APPOINTMENT

ONE EXTRA INGREDIENT

TV Wasteland Woos Big Names for a Price

A new TV season is here and many viewers may be wondering what will happen this year to such big name film stars as James Stewart, Anthony Quinn, George Kennedy, Rock Hudson, Shirley MacLaine and Tony Curtis — all of whom have their own series in the fall lineup. Also, how will the networks handle the FCC-ordered cutback of three-and-half hours of prime time television? Following is the first in a three-part series by TV writer Dan Lewis exploring what's ahead for what Newton Minow once called "America's Vast Wasteland."

By DAN LEWIS

NEW YORK — Just a year ago, 21 totally new shows, reflecting the unstinting optimism of their producers, stars and sponsors, eagerly awaited the start of the new television season.

Only eight of the 21 will be in the starter's gate as the 1971-72 season unfolds this week. Three others made the grade as mid-season replacements.

With the new season now in the wings, the television industry once again is in its "high hopes" period, that time between June and early September when productions begin on all series, producers hold press conferences to report their fascinating new projects, and the stars meet the press to explain why they decided to go back into television after vowing (often quite loudly) that they would "never" do another series.

This year, the working television press has been treated to one extra ingredient: film stars who discuss why they've succumbed to TV (because it's meaningful now — and the fees they are getting range between $25,000 and $50,000 an episode).

This year, 23 new shows start the season. CBS and NBC each is launching eight new series, and ABC, which usually adopts a shotgun attitude (spray the field and hope some will catch on, with replacements waiting in the wings for the "second season"), is putting on only seven new shows.

One must take into consideration the fact that a new FCC regulation has deprived the networks of three-and-a-half hours of prime time each week this season. Otherwise, there may have been more new series in the fall lineup.

On the other hand, local stations, now burdened with providing their own programming for that additional time, have turned to syndication rather than locally produced shows the FCC was looking for, and so the market now is sprinkled liberally with such first-run syndicated shows as Doctor in the House from England, Dr. Simon Locke, another MD series, this one starring Academy Award-winner Jack Albertson and David Frost's new half-hour weekly revue.

CURTIS
. . . new series

There are two dominant trends associated with the new season. First is the sudden invasion of movie star Rock Hudson, Anthony Quinn, Shirley MacLaine, Glenn Ford, James Garner and Tony Curtis will be in regular weekly series.

It's where the action is, and, according to reliable reports, Rock Hudson will receive $50,000 an episode, and James Stewart will get somewhere around $35,000. James Garner is supposed to receive $40,000, and Ford reportedly signed for $26,000.

They will take on as varied an assortment of roles as possible. They will turn up as a mayor (Quinn), college professor (Stewart), police commissioner (Hudson), photo journalist (Miss MacLaine), international private eye (Curtis) and, of course, marshals (Ford and Garner). Academy award winner George Kennedy will play a police sergeant-turned priest, and Rod Taylor will be a soldier of fortune (cowboy style) who roams the southwest in a Stutz Bearcat circa 1914.

Some former TV stars, who reversed the process and went into movies (without much success) are back on the little screen this year. Dick Van Dyke will play a Phoenix TV talk-show personality, and David Janssen (of The Fugitive fame) will be running on this side of the law as "O'Hara, U.S. Treasury." James Garner had his initial success in "Maverick" and left for movies, and Don Adams will return in "Partners," a police comedy.

But these stars coming back note their return with extreme caution, mindful of last year's debacle. That was the season of the big comeback for Danny Thomas, Vince Edwards, Chris George, George Maharis, Don Knotts, Burt Reynolds, Ed Nelson and Andy Griffith. None of them will be back this season.

The most dominant theme in the new season will be law and order. There will be nine new shows to go along with the seven holdovers for a total of 16.

Last year, the networks filled prime time with youth and relevancy. When a reporter asked CBS-TV network president Bob Wood about relevant programs this year, his face creased as he muttered, "Ah, relevancy. That word. I hope it's dead."

Next: Syndication comes on Strong.

TV SERVICE GUIDE

ACE TV SERVICE
479-2644
Color
Black and White Stereo
SERVICE TO ALL MAKES
Govt. Certified Technicians
Garth Lapp — Proprietor
(Established 1950)
4087-A Quadra, 479-2644

ACTIVE RADIO & TELEVISION
2750 OAK BAY AVE.
"A Zenith Specialist since 1937"
We service all makes and models according to manufacturers specifications
COLOR, BLACK AND WHITE
SALES AND SERVICE
598-5722
After 7 p.m. 652-3216

Expert, Low Cost Quality Service on
Color TVs, Stereo Components
For better satisfaction, look to the experts in sales and service.
Atlas Stereo & TV
764 Fort St. 385-2712

BUTLER BROTHERS
Sales and Service
ADMIRAL AUTHORIZED PARTS DEPOT — COLOR AND BLACK AND WHITE
Zenith — Admiral
3396 Douglas St.
383-1511 383-2961

TV RENTALS
COLOR OR
BLACK and WHITE
BUTLER BROTHERS
1720 Douglas St. 385-3832

TV RENTALS
PARTS AND SERVICE
ALL MAKES
CITY CENTRE TV
Sales and Service
University Heights Shopping Centre
3970 Shelbourne at McKenzie
477-6972

ROY DOTY'S TV SERVICE
Phone 592-2833
REPAIRS TO ALL MAKES OF TV
ALSO SALES AND RENTALS
"WE SELL THE BEST —
AND SERVICE THE REST"
1834 NEWTON ST.

EATON'S
Television and Appliance Repair
Dial 382-7141,
Ask for Appliance Repairs.

Meadwell's
TELEVISION AND ELECTRONICS
Government Certified Technician
Personal High Quality Service
Color — Black & White
• ALL WORK GUARANTEED
2633 Douglas St. 383-9534

SPECIALISTS
COLOR TV & STEREO
SALES AND SERVICE
Authorized RCA Dealer
Phone 385-6422
QUADRA APPLIANCE SERVICE CENTRE LTD.
3314 QUADRA ST.

Simpsons-Sears
TV REPAIRS
388-9111 For Free Pick-Up & Delivery
Charge It on your Simpsons-Sears All Purpose Account.

TELETRON
TV DEPOT
(30 years in electronics)
Located in James Bay
385-2632
COLOR AND BLACK AND WHITE TV REPAIRS
TELEVISION RENTALS
214 MENZIES

TELEVISION SERVICE CENTRE
1014 Cook St. at Fort
383-6083
• LEAVE IT AT OUR STORE IN THE MORNING.
• PICK IT UP IN THE AFTERNOON. COLOR OR BLACK AND WHITE.

WATCH FOR
TV SERVICE GUIDE
EVERY WEEK
IN THIS PAPER

If you own an RCA product that requires service, call the people who know RCA best.
"color TV specialists"
RCA SERVICE
2661 DOUGLAS
382 - 8141

MAXI
HONDA
3388 DOUGLAS 385-2222
PEARSON

Scuby Furs ltd
911 GOVERNMENT ST.
385-4361
complete fur service

A Major Breakthrough in
COLOR TELEVISION
SEE THE NEW
PHILIPS
PHILIPS
MODULAR 4
AT LAST A COLOR TV SET YOU CAN RELAX WITH
The kind of thing that may have discouraged you from buying color TV—such as costly repairs, inconvenience, uncertainty about quality—are factors that we have taken seriously into consideration. The result is Philips Modular 4 Color Television, a newly designed Canadian product that has been checked and field-tested, made for reliability and ease of service.
• 5-year picture tube protective plan.
• 2-year picture tube warranty.
Come in for a demonstration with no obligation.
ELECTRON
EVERS & GELEFF LTD.
Owned and Operated by Technicians
100 West Burnside Open Friday 'Til 9 p.m. 383-5432

WIN
$ $ $ $ $ $
CASH CALLS HOURLY
CJVI
DIAL 900 RADIO

PROGRAMS for WEDNESDAY

8 a.m.
4—Flying Nun
5—Today
6—University of the Air
7—J. P. Patches
8—University of the Air
12—Frisky Frolics
13—Stock Markets

8:30 a.m.
4—Lan Sampson
5—Today
6—Good Morning
7—Captain Kangaroo
8—Good Morning
12—Captain Kangaroo
13—Stock Markets

9 a.m.
4—Movie
5—Telescope
6—Good Morning
7—News
8—Good Morning
9—Listen: Spanish
12—Lucy Show
13—Stock Markets

9:30 a.m.
4—Movie
5—Telescope
6—Yoga
7—News
8—Yoga
9—If You Live in a City
11—Concentration
12—Beverly Hillbillies
13—Stock Markets

10 a.m.
3—Mr. Dressup
4—Movie
5—Sale of the Century
6—Flintstones
7—Family Affair
8—Peyton Place
11—Hazel
12—Family Affair
13—Stock Markets

10:30 a.m.
3—Giant; Helene
4—News
5—Hollywood Squares
6—Giant; Helene
7—Love of Life
8—All About Faces
9—People at Work; Music
11—Jack LaLanne
12—Love of Life
13—Stock Markets

ALL TIMES ARE LOCAL

11 a.m.
3—Sesame Street
4—Gallopping Gourmet
5—Jeopardy
6—Peyton Place
7—Where the Heart Is
8—Jean Cannem
9—Meet the Arts
11—Romper Room
12—Where the Heart Is
13—Stock Markets

11:30 a.m.
3—Sesame Street
4—That Girl
5—Who, What, Where Game
6—All About Faces
7—Search for Tomorrow
8—Jean Cannem
9—Sesame Street
11—Ranger Bugs
12—Search for Tomorrow
13—Stock Markets

12 noon
3—Bob Switzer
4—Bewitched
5—Distant
6—Noon Show
7—News,
8—News; Pete's Place
9—Sesame Street
11—Three on a Match
12—Virginia Graham
13—Stock Markets

12:30 p.m.
3—Luncheon Date
4—Password
5—Days of Our Lives
6—Noon Show; Movie
7—As the World Turns
8—Pete's Place; Movie
11—To Tell the Truth
12—David Frost
13—Stock Markets

1 p.m.
3—Luncheon Date
4—All My Children
5—The Doctors
6—Movie
7—Many-Splendored Thing
8—Movie
9—Spanish (1:15)
11—Don S. Thomas
12—David Frost
13—Stock Markets

1:30 p.m.
3—Family Court
4—Let's Make a Deal
5—Another World
6—Movie
7—Guiding Light
8—Movie
9—Music; Spanish
11—Beat the Clock
12—Dan'el Frost
13—Signoff

2 p.m.
3—Gallopping Gourmet
4—Newlywed Game
5—Bright Promise
6—Movie
7—Secret Storm
8—Movie
9—Braikthru
11—I Love Lucy
12—Secret Storm

2:30 p.m.
3—Dick Van Dyke
4—Dating Game
5—Somerset
6—Organic Gardening
7—Edge of Night
8—Mantrap
11—Movie Game
13—Many-Splendored Thing

3 p.m.
3—Take 30
4—General Hospital
5—Dinah's Place
6—Take 30
7—Gomer Pyle
8—Another World
11—Tennessee Tuxedo
12—It's Your Bet

3:30 p.m.
3—Edge of Night
4—One Life to Live
5—Virginia Graham
6—Edge of Night
7—Movie
8—Anything You Can Do
11—Speed Racer
12—What's My Line?

4 p.m.
3—Paul Bernard
4—Love, American Style
5—Mike Douglas
6—Paul Bernard
7—Movie
8—Beat the Clock
9—Sesame Street
11—Flintstones
12—Banana Splits

4:30 p.m.
3—Drop-In
4—What's My Line?
5—Mike Douglas
6—Drop-In
7—Movie
8—Flintstones
9—Sesame Street
11—Gentle Ben
12—Funorama

5 p.m.
3—Expos Baseball
4—Petticoat Junction
5—Mike Douglas
6—Expos Baseball
7—Movie
8—CFL Football
9—Mister Rogers
11—Gilligan's Island
12—Gilligan's Island
13—Project 13

5:30 p.m.
3—Expos Baseball
4—News
5—News
6—Expos Baseball
7—Dick Van Dyke
8—Football
9—Meet the Arts
11—Get Smart
12—Perry Mason
13—Cooking Around the World

6 p.m.
3—Expos Baseball
4—News
5—News
6—Expos Baseball
7—News
8—News
9—Mythology
11—Wild Wild West
12—Perry Mason
13—Crusade Hour

6:30 p.m.
3—Expos Baseball
4—News
5—News
6—Expos Baseball
7—News
8—Football
9—Book Beat
11—Wild Wild West
12—News
13—True Story

7 p.m.
3—Baseball
4—Northwest Traveller
5—Truth or Consequences
6—Baseball
7—Medical Centre
8—Football
9—Odds Against
10—You and the Law
11—I Dream of Jeannie
12—Teddy Bears
13—Big Picture

7:30 p.m.
3—Vacation Canada
4—This Is Your Life
5—Primus
6—Vacation Canada
7—Medical Centre
8—Fashion Show
9—Doorways to Science
10—Victoria Outdoorsman
11—Dragnet
12—The Virginian
13—Restless Gun

8 p.m.
3—Bob Switzer
4—Bewitched
5—Adam-12
6—Beat the Clock
7—Movie
8—Movie
9—French Chef
10—Victoria Outdoorsman
11—Perry Mason
12—The Virginian
13—Wrestling

8:30 p.m.
3—Hourglass
4—Eddie's Father
5—Mystery Movie
6—Flintstones
7—Movie
8—Movie
9—Bobsoulyar!
10—Project Travel
11—Perry Mason
12—The Virginian
13—Wrestling

9 p.m.
3—Hourglass
4—Smith Family
5—Mystery Movie
6—Medical Centre
7—Movie
8—Movie
9—Firing Line
10—Pianoforte
11—David Frost
12—The Saint
13—Bob Corcoran

9:30 p.m.
3—Singalong Jubilee
4—Shirley's World
5—Mystery Movie
6—Medical Centre
7—Movie
8—Movie
9—Firing Line
10—B.C. Trails
11—David Frost
12—The Saint
13—Bob Corcoran

10 p.m.
3—Get Smart
4—The Man and the City
5—Night Gallery
6—The Saint
7—Mannix
8—Movie
9—Signoff
10—B.C. Trails
11—David Frost
12—Mannix
13—Bob Corcoran

10:30 p.m.
3—Wide, Wide World
4—The Man and the City
5—Night Gallery
6—The Saint
7—Mannix
8—Sports Beat '71
10—Signoff
11—News
12—Mannix
13—Bob Corcoran

11 p.m.
3—News
4—News
5—News
6—News
7—News
8—News
11—News
12—Have Gun, Will Travel
13—Movie

11:30 p.m.
3—News; Forum
4—Dick Cavett
5—Johnny Carson
6—News
7—Movie
8—News
11—Merv Griffin
12—Merv Griffin
13—Movie

12 midnight
3—Hourglass Forum
4—Dick Cavett
5—Johnny Carson
6—Movie
7—Movie
8—Movie
11—Merv Griffin
12—Merv Griffin
13—Movie

12:30 a.m.
3—Hourglass Forum
4—Dick Cavett
5—Johnny Carson
6—Movie
7—Movie
8—Movie
11—Merv Griffin
12—Merv Griffin
13—Signoff

Ramblin' Glen Likes Sleepin' More Than Singin'

HOLLYWOOD (UPI). — Glen Campbell was curled in a knot of sleep on the couch of his dressing room, dozing off while the television monitor flickered with rehearsals of his show. Awakened, the broad-shouldered singer stretched lazily and spoke on how sleeping was more enjoyable than golf or working.

He does a great deal of all three.

Campbell is also deft at survival in a year that saw networks drop more musical-variety shows than in any season.

The goners: Johnny Cash, Engelbert Humperdinck, Tom Jones, Andy Williams, Jim Nabors, Ed Sullivan, Don Knotts, Lawrence Welk and Hee Haw.

Still on the air with Campbell are Flip Wilson, Carol Burnett and Dean Martin.

"I might have helped the networks overload themselves with musical shows," Glen said, yawning. "See when I went on the air in the summer of 1968 I had some hit records going for me and the ratings were good.

"Well" said Campbell in his native Arkansas wisdom "the networks see a good rating and they all jump on the bandwagon. In this case the singing wagon.

"But they overdid it. When you get too many of the same kind of shows on the air it kills almost all of them. The three networks are trying to knock each other off by using the same programming. That's why you can't see Johnny Carson, Merv Griffin and Dick Cavett on a given night. You have to take your choice."

Campbell is the sort of country bumpkin who buys the Brooklyn Bridge and sells it at a profit to a city slicker.

He's smart, talented and shrewd enough to hang in there while other minstrels slide down television's tube. It's not accidental he's been renewed while other, perhaps better, singers have been axed.

"My own philosophy is based on the audience liking you personally," the blond entertainer said.

"Once you've made a name for yourself and people know you can sing and play the guitar you have to give 'em more. You've got to let the audience know you care about them. You communicate."

Campbell's communications system transcends music itself.

"I don't put my style of singing in a bag" he explained. "It's not country-western or folk or rock. I like new songs about love, life, peace, war and hate. Viewers and listeners relate to that.

"If you're singing about a friend, viewers understand. But I don't go for that June moon and spoon stuff. It's all fantasy."

Campbell's technique is embracing his electronic audience with a warm and sincere approach to what he's doing. He looks straight into the camera relaxed and with little affectation.

CARPET TREND

Up Island Residents — Phone Collect 386-7501

Luxury Broadloom at WHOLESALE PRICING

Shags! Hard Twists! Indoor - Outdoor! Kitchen Carpet!

BRAND NAMES - QUALITY CARPETS ONLY THE PRICES ARE CHEAP

EXAMPLES:

2 Tone Nylon Shag ..... sq. yd. $5.49
Sculptured Nylon from ..... sq. yd. $3.95
Very Heavy Acrilan Hard Twist — sq. yd. $8.75

We carry largest variety . . . in stock in our Warehouse . . . on Vancouver Island

All our carpets carry a guarantee. We can install immediately . . . Anywhere on Vancouver Island. We also supply underlay, vinyl and tile flooring. Large orders can be subject to volume discounts.

At Langford and Skinner in Vic West
— JUST ACROSS THE BAY ST. BRIDGE.

MAXI HONDA
1338 DOUGLAS 385-2222
PEARSON

OPTICIANS

BACK TO SCHOOL

Probably the greatest single cause of indifferent school work is faulty vision. Now is the time to have your children's eyes examined and if glasses are required, bring the prescription to PRESCRIPTION OPTICAL, where children receive special attention. The optitians take the time and they have the patience and understanding to make certain your youngster's glasses will provide both good appearance and absolute comfort.

Prescription Optical

FIVE OFFICES, CONVENIENTLY LOCATED

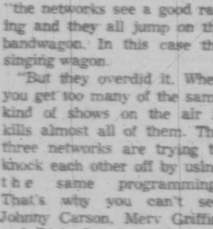

THE RECORD GALLERY
730 VIEW ST.
PHONE 383-5131

HEARING AID REPAIRS
In Western Canada's Most Advanced Hearing Aid Lab.
Audiotronics
ENTERPRISES LTD.
1326 GOVERNMENT ST.,
VICTORIA
(Between Yates and Johnson)
385-0911
Government Certified Technician

Chester is a Sex Symbol Now

NEW YORK — On the long road from Chester to Marshal McCloud, Dennis Weaver has become one of the sexiest actors on television.

He played limping, good-hearted Chester in Gunsmoke for 10 years, he played a veterinarian bachelor father in Kentucky Jones, he played father to a 700-pound bear in Gentle Ben for three years. He is a stern self-disciplinarian when it comes to physical fitness, and a vegetarian. He has been married for almost 26 years and is the father of three sons aging from 22 down to 12.

Not exactly the prototype of your average romantic leading man, you might say; not what you might call a hot contender for Sex Symbol of the 1970s.

★ ★ ★

Nevertheless, there is a slow, understated sexiness about Dennis Weaver that comes through in his portrayal of U.S. Deputy Marshal Sam McCloud, the New Mexico law officer assigned to the New York City Police Department. The series, which appeared dast fall as one of the four hour-long "mini-series" comprising NBC's Four-In-One, has been expanded to 90 minutes as part of the NBC Mystery Movie series on Wednesday nights at 8:30, sharing the duties with McMillan and Wife, starring Rock Hudson, and Colombo, starring Peter Falk.

Weaver is 6 foot 2, quiet and tanned, with a wry wit and firm professionalism that reflects his more than 20 years as an actor. Asked which of the characters he had played was most like himself, he crossed his long legs and leaned forward in the French rococo chair in his suite at the Sherry Netherland Hotel in New York.

★ ★ ★

"McCloud, I guess," he replied. "There are some things there that are kind of like me, I hope. He has a nice sense of humor, for instance, and I hope I do. Much of him is like me because I write pieces of it, or sand it down and shape it.

"The character was taken from a movie called Coogan's Bluff. I understand the character of McCloud is completely different. I've never seen it." The character might understandably be completely different, since the character in Coogan's Bluff was played by Clint Eastwood.

"I try to make McCloud as soft and peace-loving as I can," added Weaver. "When the chips are down and he's pushed to the wall he gets tough and he can take over, but generally speaking he's an easy-going fellow."

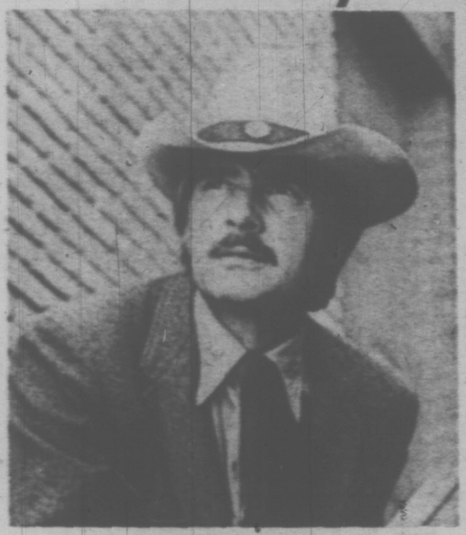

Dennis Weaver as Sam McCloud

Diana Muldaur, who played Chris Coughlin, the Police Commissioner's cousin, was in several of the shows last year, in which she shared a few love scenes with Weaver of a simultaneous crispness of wit and smoldering of passion reminiscent of the late Ernest Lubitsch.

"She's in about the same percentage of the shows this season," Weaver said. "I love her, she's a beautiful person to play off of.

"Maybe McCloud is the character most like me, but there's no question that he's the one that I enjoyed the most. I really enjoyed Chester in the first three or four years while I was developing him. But McCloud has more dimension, the challenge is much bigger as far as the character is concerned. I can go into suspense, romance, danger, action, humor.

★ ★ ★

"He's definitely got a kind of great sense of humor, which I like," added Weaver, who may have felt locked in the slightly righteous garb of Chester and game warden Tom Wedloe of Gentle Ben.

Asked if in addition to fleshing out the character he directed any of the segments, Weaver said, "No. I wouldn't want to direct anything I'm involved in. That's a real hassle.

"I make a few suggestions," he added with a very small smile.

Much, although not all, of McCloud is shot on location in New York. "It's very stimulating," said Weaver dryly. "I wouldn't want to shoot here all the time, by any means, but it's nice to shoot for a couple of weeks. It gets the adrenalin going. It gets you thinking you really are a marshal in New York."

The series gives Weaver considerably more leeway for dramatic expression than anything he's done on television before, virtually all his roles have been either completely Western or at least outdoors. Much of his work in the New York Police department takes place indoors, including some of the city's posher drawing rooms, which is a pleasant change for Weaver's fans.

Victoria Fabric Shop LTD.

- Fabrics
- Trims
- Draperies and accessories

Bring your measurements and we'll custom make your drapes.

SPECIAL CRIMPLENE
60" Width 4.99 to 6.99
Complete selection of colors and textures in imported crimplene — including royal, navy, purple, mulberry, avocado, and plum.

PERSONALIZED SERVICE
SAVINGS BY THE YARD
for every Home Sewing Enthusiast
Hours: Daily Monday thru' Saturday, 9 a.m. to 5:30 p.m.
1218 BROAD STREET 382-8541
(Between Yates and View)

?
Now You Know!
Hickory Farms
OF CANADA
Featuring Our Famous
ALL BEEF STICK
PLUS
101 Varieties of Domestic and Imported Cheese
"Where You Sample Before You Buy"
MAYFAIR SHOPPING CENTRE
Phone 384-7221

LOMBARD'S BIG CHAIN SAW VALUE
"COMANGO"
THE PACEMAKER
THE POWERFUL 4.2 CU. IN. ENGINE WILL HAVE YOU SETTING THE PACE WITH EASE

16" BAR & CHAIN
Designed for the professional • Priced for everyone
OPTIONAL AUTOMATIC OILER • SPARK ARRESTER MUFFLER
From 149.50
VICTORIA Lawnmower Hospital LTD.
834 JOHNSON ST. PHONE 386-8338

Stewart's SHOES
WHERE YOUR DOLLARS GO FARTHER — STYLES For LADIES, MEN, CHILDREN
1315 Broad St. 383-4711

Mark IIB, CCC 951
26" Giant Screen AccuColor TV
Smartly designed 26" console in genuine hardwood solids with warm Contemporary Walnut veneer and contrasting formed cloth grill. Features the Mark IIB AccuColor Chassis. Black Matrix Screen with Perma Chrome.
Only $769.95
LESS A GENEROUS TRADE-IN FOR YOUR OLD T.V.
C. TAYLER HOME APPLIANCE LTD.
707 Johnson Street
383-3281 383-2324

For a BRIDE'S POINT OF VIEW
Visit our Bridal Salon and see the largest collection of wedding gowns on Vancouver Island.
Miss Frith Fashions
1619 Douglas 383-7181

FOR PRESCRIPTIONS AND SERVICE
Accurate compounding of your physician's prescriptions. Complete service in all aspects of a modern and progressive dispensary.

PROMPT DELIVERY
384-1195
Charge Accounts May Be Arranged
McGill & Orme LIMITED
PRESCRIPTION CHEMISTS
OPEN EVERY DAY OF THE YEAR 'TIL 10 P.M.
615 Fort St. in Yarrow Bldg.

PROGRAMS for THURSDAY

8 a.m.
4—Flying Nun
5—Today
6—University of the Air
7—J. P. Patches
8—University of the Air
12—Frisky Frolics
13—Stock Markets

8:30 a.m.
4—Len Sampson
5—Today
6—Good Morning
7—Captain Kangaroo
8—Good Morning
12—Captain Kangaroo
13—Stock Markets

9 a.m.
4—Movie
5—Telescope
6—Good Morning
7—News
8—Good Morning
9—Shadowtime; Music
12—Lucy Show
13—Stock Markets

9:30 a.m.
4—Movie
5—Telescope
6—Yoga
7—News
8—Yoga
9—Spanish Lessons
11—Concentration
12—Beverly Hillbillies
13—Stock Markets

10 a.m.
3—Mr. Dressup
4—Movie
5—Sale of the Century
6—Flintstones
7—Family Affair
8—Peyton Place
11—Hazel
12—Family Affair
13—Stock Markets

10:30 a.m.
3—Giant; Helene
4—News
5—Hollywood Squares
6—Giant; Helene
7—Love of Life
8—All About Faces
9—Art Cart; Music
11—Jack LaLanne
12—Love of Life
13—Stock Markets

CHANNELS RESERVE RIGHT TO MAKE LAST-MINUTE CHANGES

11 a.m.
3—Sesame Street
4—Galloping Gourmet
5—Jeopardy
6—Peyton Place
7—Where the Heart Is
8—Jean Cannem
9—Music Lessons
11—Romper Room
12—Where the Heart Is
13—Stock Markets

11:30 a.m.
3—Sesame Street
4—That Girl
5—Who, What, Where Game
6—All About Faces
7—Search for Tomorrow
8—Jean Cannem
9—Sesame Street
11—Romper Room
12—Search for Tomorrow
13—Stock Markets

12 noon
3—Bob Switzer
4—Bewitched
5—Distaff
6—Noon Show
7—News
8—News; Pete's Place
9—Sesame Street
11—Three on a Match
12—Virginia Graham
13—Stock Markets

12:30 p.m.
3—Luncheon Date
4—Password
5—Days of Our Lives
7—As the World Turns
8—Noon Show; Movie
9—Pete's Place; Movie
11—To Tell the Truth
12—David Frost
13—Stock Markets

1 p.m.
3—Luncheon Date
4—All My Children
5—The Doctors
6—Movie
7—Many-Splendored Thing
8—Movie
9—Music Lessons
11—Don St. Thomas
12—David Frost
13—Stock Markets

1:30 p.m.
3—Family Court
4—Let's Make a Deal
5—Another World
6—Movie
7—Guiding Light
8—Movie
9—Music; Spanish
11—Beat the Clock
12—David Frost
13—Signoff

2 p.m.
3—Galloping Gourmet
4—Newlywed Game
5—Bright Promise
6—Movie
7—Secret Storm
8—Movie
9—You and Eve; Covers
11—I Love Lucy
12—Secret Storm

2:30 p.m.
3—Dick Van Dyke
4—Dating Game
5—Somerset
6—Victoria Scene
7—Edge of Night
8—Mantrap
9—Covers; Images
11—Movie Game
12—Many-Splendored Thing

3 p.m.
3—Take 30
4—General Hospital
5—Dinah's Place
6—Take 30
7—Gomer Pyle
8—Another World
11—Tennessee Tuxedo
12—It's Your Bet

3:30 p.m.
3—Edge of Night
4—One Life to Live
5—Virginia Graham
6—Edge of Night
7—Movie
8—Anything You Can Do
11—Speed Racer
12—What's My Line?

4 p.m.
3—Paul Bernard
4—Love, American Style
5—Mike Douglas
6—Paul Bernard
7—Movie
8—Beat the Clock
9—Sesame Street
11—Flintstones
12—Tennessee Tuxedo

4:30 p.m.
3—Birdman, Galaxy
4—What's My Line?
5—Mike Douglas
6—Birdman, Galaxy
7—Movie
8—Flintstones
9—Sesame Street
11—Gentle Ben
12—Funorama

5 p.m.
3—H.R. Pufnstuf
4—Petticoat Junction
5—Mike Douglas
6—Bewitched
7—Movie
8—Bewitched
9—Mister Rogers
11—Gilligan's Island
12—Gilligan's Island
13—Movie

5:30 p.m.
3—Get Smart
4—News
5—News
6—Hogan's Heroes
7—Dick Van Dyke
8—Hogan's Heroes
9—Flaherty and Film
11—Get Smart
12—Perry Mason
13—Movie

6 p.m.
3—Sportscene
4—News
5—News
6—News
7—News
8—News
9—Buttons and His Buddies
11—Wild Wild West
12—Perry Mason
13—Movie

6:30 p.m.
3—Hourglass
4—News
5—News
6—News
7—News
8—News
9—Folk Guitar
11—Wild Wild West
12—News
13—Movie

7 p.m.
3—Hourglass
4—Unfamed World
5—Truth or Consequences
6—Hawaii Five-O
7—The Avengers
8—Funny Face
9—Biography
10—St. John Ambulance
11—I Dream of Jeannie
12—Primus
13—Call of the West

7:30 p.m.
3—Getting Together
4—Issues '71
5—Doctor in the House
6—Hawaii Five-O
7—The Avengers
8—Longstreet
9—Biography
10—Incredible Forest
11—Dragnet
12—David Frost Revue
13—Movie

8 p.m.
3—O'Hara, Treasury Agent
4—Alias Smith and Jones
5—Flip Wilson
6—O'Hara, Treasury Agent
7—The Bearcats
8—Longstreet
9—Washington Week
10—Floral Creations
11—Perry Mason
12—The Bearcats
13—Movie

8:30 p.m.
3—O'Hara, Treasury Agent
4—Alias Smith and Jones
5—Flip Wilson
6—O'Hara, Treasury Agent
7—The Bearcats
8—Dean Martin
9—Thursday Forum
10—Project Travel
11—Perry Mason
12—The Bearcats
13—Movie

9 p.m.
3—In the Mood
4—Longstreet
5—Nichols
6—Odd Couple
7—Movie
8—Dean Martin
9—Thursday Forum
10—Cable 10 Forum
11—David Frost
12—Movie
13—Bob Corcoran

9:30 p.m.
3—To See Ourselves
4—Longstreet
5—Nichols
6—Fashion Show
7—Movie
8—Here Come the 70s
9—African Dances
10—Cable 10 Forum
11—David Frost
12—Movie
13—Bob Corcoran

10 p.m.
3—To Be Announced
4—Owen Marshall, Counsellor
5—Dean Martin
6—Mannix
7—Movie
8—Bold Ones
10—Canadian Forces Pacific
11—David Frost
12—Movie
13—Bob Corcoran

10:30 p.m.
3—Encounter
4—Owen Marshall, Counsellor
5—Dean Martin
6—Mannix
7—Movie
8—Bold Ones
10—Signoff
11—News
12—Movie
13—Bob Corcoran

11 p.m.
3—News
4—News
5—News
6—News
7—Movie
8—News
11—News
12—Have Gun, Will Travel
13—Movie

11:30 p.m.
3—News
4—Dick Cavett
5—Johnny Carson
6—News
7—Movie
8—News
11—Merv Griffin
12—Merv Griffin
13—Movie

12 midnight
3—Movie
4—Dick Cavett
5—Johnny Carson
6—Movie
7—Movie
8—Movie
11—Merv Griffin
12—Merv Griffin
13—Movie

12:30 a.m.
3—Movie
4—Dick Cavett
5—Johnny Carson
6—Movie
7—Movie
8—Movie
11—Merv Griffin
12—Merv Griffin
13—Movie

Aluminum Replacement Windows and Storm Windows, Too!

WE INSTALL • ANY SIZE •

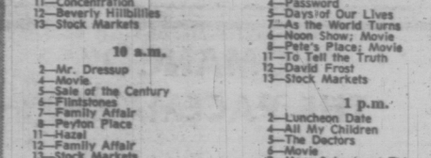

FROM THIS → TO THIS

B.C. ALUMINUM (CONTRACTORS) LTD.

PHONE 479-3232

Baez Talks But Not of Singing

PARIS (UPI) — Joan Baez, folk-singer, pacifist, and outspoken critic of the United States, the French communist party, and The Establishment, said Tuesday she became a Pacifist at age of eight, when she decided that killing was a "very poor idea."

Speaking at a news conference the day after giving two concerts at the Olympia Music Hall, the 30-year-old Miss Baez said, "If America got off everybody's back most of the revolutions around the world wouldn't be taking place."

A firm believer in no violence, she often quot "that funny little Indian Mahatma Gandhi, as t apostle of peaceful revolutio and seemed reluctant to ta about singing, or music.

But she fielded the som times impertinent questions the newsmen gathered at t Raphael Hotel — a stone throw away from the Vietna peace talks conference.

She sang at the communi party's largest rally of t year but then decided s didn't really like what th had done. "I basically don like any party," she said.

Asked if there was anybo she would vote in as preside of the United States, she r plied, "anyone would resig the next day."

Despite a feud with the i ternal revenue service, whom she refuses to pay tax because, "Tax collecto should do their job, and 'co lect'", Miss Baez admitte "I live very well."

She added, "I believe in v untary poverty the same wa Gandhi would believe in livi in this (fancy) hotel."

Dial-a-Bottle
SERVICES LTD.
JUST PHONE US

CALL 592-1296
10 a.m.-11 p.m.
MON.—SAT.

We deliver all your party needs
NO LINE-UPS
FAST SERVICE
Also Mixers Ice., etc.
Minimum Delivery, 1.50

NELSONS MUSIC CENTRE
1320 BROAD ST.
Phone 385-5242

Headquarters for—
★ School Band Rental Requirements
★ Music for Toronto Conservatory Requirements

DUNLOP
GOLDEN MILE
Flying 'D' Tire Mart
VICTORIA'S IMPORTED TIRE SALES AND SERVICE CENTRE

• RADIAL
• BELTED
• TRAILER - TRUCK
• Wheel Align and Balancing
• Brakes • Shocks

RETREADS FROM ONLY $9.95 Exchange

2650 DOUGLAS (At Humber Green) 382-8228

Permanent Waves
with Conditioners

Miss Dawna

For healthier hair, with more natural looking waves, make an appointment now for a Margo Permanent Wave.

22 experienced stylists at three convenient locations.

MARGO BEAUTY STUDIO

Mayfair Centre 388-4238
Hillside Centre 382-8218
Shelbourne Plaza 477-1815

"A Business Built on Customer Confidence and Goodwill"

Empress Paint is not guaranteed dripless or to cover anything in one coat, or last unconditionally for 15 years, but . . .

EMPRESS PAINT

will cost less, drip less, cover better and last longer than those that say they do.

720 Market Street Ph. 386-6285

The Raucous Life and Times of John Baldry

By MICHAEL BENNETT
Canadian Press Staff Writer

If some enterprising BBC television executive decides to do a rock 'n' roll version of the David Frost Show, a good choice for host is singer Long John Baldry, a dapper 30-year-old from Derbyshire who tells some of the most outrageous stories this side of Rolling Stone.

His voice, reminiscent of Sir Laurence Olivier as a Barrow Boy, wells up in his lank, six-foot, 7½-inch frame, and you get the impression, whether singing or speaking, he could be heard for blocks without a microphone:

"I did work with some Dixieland bands at one time (1956-57), one was the Ken Sims Vintage Jazz Band and that was a real group of drunken ravers, and another guy called Bert, another Scotsman, very, very blind and wears thick glasses.

"I can't ever really tell that story, can I. It wouldn't go in a paper, would it?

"We were appearing in the capital of Wales for three days—a gig, a day off, and then another gig—and Bert somehow managed to find a Scottish dance club in the middle of Cardiff. They had drinking going on there from one o'clock in the afternoon, right through.

WANDERING NUDE

"By the time we saw him again, he was absolutely paralytic drunk. He was sharing a room with Ken Sims and Ken rolled over and saw Bert staggering in about one in the morning.

"Then about an hour later, Ken woke up and saw Bert disappearing out the door naked, except for his glasses. He thought 'Right, he's just going to the lav, he'll be all right.'

"Anyway, Bert, in looking for the washroom, went right through the hotel.

"The police were called at about four in the morning after a naked man had been seen running up and down the fire escape. Things like that used to go on all the time."

With Baldry fronting such musicians as Mick Jagger, Charlie Watts, Rod Stewart and Elton John, to name a few, it was always raucous.

HILARIOUS TIMES

"Another time—we're skipping a few years now and going on to the old steampacket that we used to have with Julie Driscoll, Brian Auger and Rod Stewart—at Exeter University we went to a pyjama party and everybody, even the bands, had to appear in pyjamas and no shoes.

"That night, Brian's organ had packed up, so he decided to play the gig on piano. And they wheeled in this antique, stand-upright piano all covered in cobwebs and dust.

"Brian's playing away, and there we were dancing around on the stage, and the piano, it must have had woodworm in it or something, the piano just collapsed, right on my foot.

"I was in the middle of doing some Temptations duet 'Ooooo,' the falsetto bit, and with Julie, sort of going: all of a sudden, it was 'Oooow!' The piano crashed on my foot and that was the end of the gig.

"There were lots of hilarious times. "There's not that fun atmosphere around now."

How U.S. Benefits From Content Rule

CTV is forced to air at least 50 per cent of its productions in the form of Canadian-produced shows.

Actually, it has nowhere near the resources to make the number of shows required to fill the Canadian television organization's requirements. That is why CTV is looking for American firms who will co-produce with them.

Winters-Rosen, a growing syndicator of programs in the U.S., is producing two of them in Canada: Rollin' on the River and Story Theatre. Four Star, a U.S. distributor, is co-producing Here Come the '70s. There is a Metromedia co-production of Untamed World. This particular show is a bonanza for CTV. It's in its fourth season and already playing in 27 countries.

CTV's producer, Murray Chercover, has a real problem. He only has $20,000,000 a year to produce all the shows he must come up with. The result is that he welcomes a number of shows which, while originally produced in the U.S., are now being produced as co-productions with him.

They include Goodson-Todman's All About Faces, Screen Gems, Man Trap and Don Reed Productions has a deal with CTV on a show called Anything You Can Do. The co-production formula enables CTV to telecast Canadian-produced shows and at the same time find the money to do it with in the United States.

Western Canada's largest stockists of men's and ladies' leather and suede garments

For Quality and Service See
MATT FISHER'S **FIRST**
DOUGLAS AT VIEW AND HILLSIDE SHOPPING CENTRE

edith serei

FACIAL AND BEAUTY BOUTIQUE
Victoria's leading Professional Cosmeticians and Beauty Consultants
Facial Care • Treatment • Make-Up • Manicure
For Your Beauty Appointments - Phone 383-2818
Bank of Commerce Building, 1175 Douglas
(Lower Shopping Mall)
OPEN DAILY—9:30 A.M. to 6 P.M.

THIS WEEK ONLY
LEARN TO DANCE
FIRST YEAR ANNIVERSARY SPECIAL

NEW DANCE CLASSES START
SEPTEMBER 19th
SPECIAL FALL OFFER
18 HOURS FOR ONLY $5.00
• 6 Private Lessons
• 8 Class Lessons
• 6 Parties
$55 VALUE $50 You Save
Learn to Cha Cha, Fox Trot, Waltz, Tango, Rumba, Mambo, Samba, Swing, Discotheque.
(We reserve the right to cancel this offer when filled to capacity)
Fred Astaire DANCE STUDIOS
723 Fort Street
(Downstairs)
388-7896

"HUSH"
★ Silent TV viewing.
★ An aid to hard of hearing.
★ Watch TV anytime without disturbing others.
★ TV for the kids; Silence for Mom and Dad.
★ Cut off those annoying interruptions.
HUSH-A-VISION
386-1600

prescriptions filled
Take advantage of McCall Davey's dependable prescription service. Your prescription is filled with utmost care by competent pharmacists using only fresh, quality ingredients.
★ **Prompt Service** — bring your prescription to McCall Davey where it receives immediate attention.
★ **Moderate Prices** — you will find our excellent prescription service is easy on the budget.
★ **Free Delivery** Prompt, Convenient.
McCALL DAVEY DRUG LTD.
TWO LOCATIONS
1469 DOUGLAS ST. 382-3831
3074 SHELBOURNE 384-8106

MINI HONDA
3388 DOUGLAS 382-2222
PEARSON

Whether it's
TWEEDS, WOOLS, SILKS, LEATHERS, SUEDES . . .
A maxi, a mini, hot pants or drapes . . . they all like to be treated to
". . . The Nicest Cleaning in Town"
Oak Bay Cleaners

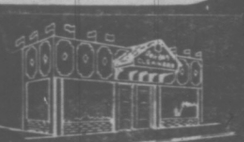

AUTHORIZED 'SUEDE LIFE' CLEANER
2045 OAK BAY AVENUE
FOR SUEDE SERVICE CALL 598-5222

now is the time . . .
Up date your home heating now . . . before the cold weather comes. An old, outdated or ineficient furnace adds unnecessary dollars to any heating cost.
Harknett Fuel will be pleased to study your needs and give you an estimate on the perfect furnace for your home.
We Feature Lennox Furnaces
The Lennox hot air oil-fired furnaces are quality made to last longer. They offer the maximum efficiency in maintaining an even heat flow to ensure quiet comfort at a minimum heating cost.
Budget Terms Available One-Day Installation
HARKNETT FUELS LTD.
Your locally owned and operated Fuel and Oil Heating Centre
2333 GOVERNMENT STREET PHONE 384-9381

PROGRAMS for FRIDAY

8 a.m.
4—Flying Nun
5—Today
6—University of the Air
7—J. P. Patches
8—University of the Air
12—Frisky Frolics
13—Stock Markets

8:30 a.m.
4—Len Sampson
5—Today
6—Good Morning
7—Captain Kangaroo
8—Good Morning
12—Captain Kangaroo
13—Stock Markets

9 a.m.
4—Movie
5—Telescope
6—Good Morning
7—News
8—Good Morning
9—Images and Things
12—Lucy Show
13—Stock Market

9:30 a.m.
4—Movie
5—Telescope
6—Yoga
7—News
8—Yoga
9—Art Happenings
11—Concentration
12—Beverly Hillbillies
13—Stock Markets

10 a.m.
2—Mr. Dressup
4—Movie
5—Sale of the Century
6—Flintstones
7—Family Affair
8—Peyton Place
11—Hazel
12—Family Affair
13—Stock Markets

10:30 a.m.
2—Giant; Helena
4—News
5—Hollywood Squares
6—Giant; Helena
7—Love of Life
8—All About Faces
9—Images; Covers
11—Jack LaLanne
12—Love of Life
13—Stock Markets

11 a.m.
2—Sesame Street
4—Galloping Gourmet
5—Jeopardy
6—Peyton Place
7—Where the Heart Is
8—Jean Cannem
9—Covers; Art Happenings
11—Romper Room
12—Where the Heart Is
13—Stock Markets

11:30 a.m.
2—Sesame Street
4—That Girl
5—Who, What, Where Game
6—All About Faces
7—Search for Tomorrow
8—Jean Cannem
9—Sesame Street
11—Romper Room
12—Search for Tomorrow
13—Stock Markets

12 noon
2—Bob Switzer
4—Bewitched
5—Distaff
6—Noon Show
7—News
8—News; Pete's Place
9—Sesame Street
11—Three on a Match
12—Virginia Graham
13—Stock Markets

12:30 p.m.
2—Luncheon Date
4—Password
5—Days of Our Lives
6—Noon Show; Movie
7—As the World Turns
8—Pete's Place; Movie
11—To Tell the Truth
12—David Frost
13—Stock Markets

1 p.m.
2—Luncheon Date
4—All My Children
5—The Doctors
6—Movie
7—Many-Splendored Thing
8—Movie
9—Art Starts (1:15)
11—Don St. Thomas
12—David Frost
13—Stock Markets

1:30 p.m.
2—Family Court
4—Let's Make a Deal
5—Another World
6—Movie
7—Guiding Light
8—Movie
9—Shadowtime; Listen
11—Beat the Clock
12—David Frost
13—Signoff

2 p.m.
2—Galloping Gourmet
4—Newlywed Game
5—Bright Promise
6—Movie
7—Secret Storm
8—Movie
9—You and Eve (2:20)
11—I Love Lucy
12—Secret Storm

2:30 p.m.
2—Dick Van Dyke
4—Dating Game
5—Somerset
6—Victoria Scene
7—Edge of Night
8—Mantrap
11—Movie Game
12—Many-Splendored Thing

3 p.m.
2—Take 30
4—General Hospital
5—Dinah's Place
6—Take 30
7—Gomer Pyle
8—Another World
11—Tennessee Tuxedo
12—It's Your Bet

3:30 p.m.
2—Edge of Night
4—One Life to Live
5—Virginia Graham
6—Edge of Night
7—Movie
8—Anything You Can Do
11—Speed Racer
12—What's My Line?

4 p.m.
2—Paul Bernard
4—Love, American Style
5—Mike Douglas
6—Paul Bernard
7—Movie
8—Beat the Clock
9—Sesame Street
11—Flintstones
12—Funorama

4:30 p.m.
2—Drop In
4—What's My Line?
5—Mike Douglas
6—Drop In
7—Movie
8—Flintstones
9—Sesame Street
11—Gentle Ben
12—Funorama

5 p.m.
2—Abbott and Costello
4—Petticoat Junction
5—Mike Douglas
6—Bewitched
7—Movie
8—Bewitched
9—Mister Rogers
11—Gilligans Island
12—Gilligan's Island
13—Movie

5:30 p.m.
2—Get Smart
4—News
5—News
6—Hogan's Heroes
7—Dick Van Dyke
8—Hogan's Heroes
9—Folk Guitar
11—Get Smart
12—Perry Mason
13—Movie

6 p.m.
2—Nanny and Professor
4—News
5—News
6—News
7—News
8—News
9—Artists in America
11—Wild Wild West
12—Perry Mason
13—Movie

6:30 p.m.
2—Hourglass
4—News
5—News
6—News
7—News
8—News
9—Washington Week
11—Wild Wild West
12—News
13—Project 13

7 p.m.
2—Hourglass
4—Life Around Us
5—Truth or Consequences
6—Longstreet
7—Movie
8—Room 222
9—Consultation
10—Arts Calendar
11—I Dream of Jeannie
12—Smothers Space Ride
13—Call of the West

7:30 p.m.
2—Dick Van Dyke
4—Rollin' on the River
5—Stand Up and Cheer
6—Longstreet
7—Movie
8—Partners
9—It Begins with You
10—Ladies First
11—Dragnet
12—Movie
13—Movie

8 p.m.
2—Laugh-In
4—Brady Bunch
5—The D.A.
6—Laugh-In
7—Movie
8—Movie
9—Antiques
10—Ladies First
11—Perry Mason
12—Movie
13—Movie

8:30 p.m.
2—Laugh-In
4—Partridge Family
5—Movie
6—Laugh-In
7—O'Hara, Treasury Agent
8—Movie
9—NET Playhouse
10—Weather Special
11—Perry Mason
12—Movie
13—Movie

9 p.m.
2—Tammy Hunter
4—Room 222
5—Movie
6—Tammy Hunter
7—O'Hara, Treasury Agent
8—Movie
9—NET Playhouse
10—Weather Special
11—David Frost
12—Movie
13—Bob Corcoran

9:30 p.m.
2—Tammy Hunter
4—Odd Couple
5—Movie
6—Tammy Hunter
7—Movie
8—Movie
9—NET Playhouse
10—Project Travel
11—David Frost
12—Name of the Game
13—Bob Corcoran

10 p.m.
2—Doomwatch
4—Love, American Style
5—Movie
6—Bold Ones
7—Movie
8—Jacques Cousteau
9—Signoff
10—Project Travel
11—David Frost
12—Name of the Game
13—Bob Corcoran

10:30 p.m.
2—Doomwatch
4—Love, American Style
5—Sports Illustrated Weekly
6—Bold Ones
7—Movie
8—Jacques Cousteau
10—Film
11—News
12—Name of the Game
13—Bob Corcoran

11 p.m.
2—News
4—News
5—News
6—News
7—News
8—News
11—News
12—Movie
13—Movie

11:30 p.m.
2—News
4—Dick Cavett
5—Johnny Carson
6—News
7—Movie
8—News
11—Merv Griffin
12—Movie
13—Movie

12 midnight
2—Movie
4—Dick Cavett
5—Johnny Carson
6—Movie
7—Movie
8—Movie
11—Merv Griffin
12—Movie
13—Movie

12:30 a.m.
2—Movie
4—Dick Cavett
5—Johnny Carson
6—Movie
7—Movie
8—Movie
11—Merv Griffin
12—Movie
13—Movie

REAL ESTATE
Selling Your Home is a Very Personal Business
The choosing of an agent to handle this service for you is the most important factor in realizing a successful sale.

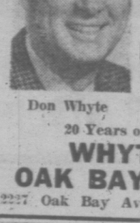

IN OAK BAY
FOR
- Professional
- Personal
- Preferred
- Attention

Don Whyte Phone 592-2407 Alec Gower
20 Years of Successful Selling In Oak Bay
WHYTE AND GOWER
OAK BAY PROPERTIES LTD.
2227 Oak Bay Avenue Phone 592-2407

Last Word From Martha Is Not Yet

HOLLYWOOD (UPI) — Martha Mitchell, Wife of U.S. Attorney General John Mitchell, has confided to Dinah Shore that she is "retiring" from show business.

Not that Mrs. Mitchell had proved a great threat to Katharine Hepburn or Barbara Striesand, but she has been active of late in television.

The outspoken defender of the administration flew to Hollywood for guest appearances on Rowan and Martin's Laugh-In, The Merve Griffin show and her guest spot with Dinah.

That's more video exposure in a brief span than Raquel Welch can expect.

But, evidently, it was just a lark for Mrs. Mitchell.

Before taping Dinah's Place the other day Mrs. Mitchell and Miss Shore were in the makeup room when the Attorney General's wife said: "I am retiring from show business right after this show."

Dinah did not clutch her bosom and fall back aghast. But she was taken by surprise.

On the show itself Mrs. Mitchell unpinned her hair, letting it fall below her shoulders to demonstrate the use of wigs. She cooked spoon bread on Dinah's Breezy show and then joined her hostess in a rendition of Bye, Bye, Blackbird.

Mrs. Mitchell was left almost speechless, a rare occasion, when Dinah presented her with her high school yearbook from Pine Bluff High in Arkansas.

Beside her picture the following legend was printed:

"I love its gentle warble
"I love its gentle flow
"I love to wind my tongue up
"And I love to let it go."

Non-stop talker Mrs. Mitchell happily added, "and I've never quit."

"I think Mrs. Mitchell had a big flashy career for three days," Dinah said. "But she was worn out.

"She was really funny on my show. She's very enthusiastic about everything and everybody. But she wasn't happy with the way the spoon bread turned out.

Mrs. Mitchell may be retiring from television for a week or two. But there are those who think she will be like Harry Lauder who retired a hundred times. She'll keep making comments on the passing scene.

MITCHELL
. . . very funny

MIDI
HONDA
338 DOUGLAS 382-2222
PEARSON

STYLERITE
SHOES LTD.
"You'll Have a 'Fit' For Sure"
Shoes for all the family.
Styles and prices to please.
"Where happy feet make happy faces"
1404 DOUGLAS ST.
NEAR JOHNSON 385-3613
JOE GILMORE

CABLE 10 CABLEVISION
VICTORIA'S
Community Channel
7 P.M. to 10:30 P.M.
Friday, Sept. 17 through Thursday, Sept. 23

TIME	FRIDAY	MONDAY	TUESDAY	WEDNESDAY	THURSDAY
7:00	Arts Calendar	The Chest in Action	Nature's Best	You and the Law	The Brigade
7:30	Ladies First	Crossroads of World	Our Environment	Vic. Outdoorsmen	Incredible Forest
8:00	Ladies First	The Empty Hand	Environment (con't.)	Outdoorsmen (con't.)	Floral Creations
8:30	Science Series	Project Travel	Project Travel	Project Travel	Project Travel
9:00	Science Series	Connections	Connections	Pianofortes	Cable Ten Forum
9:30	Project Travel	Connections (con't.	Outlook	B.C. Trails -Bud Padis-	Forum (con't.)
10:00	Project Travel	Tomorrow Today The Pacemakers	Outlook (con't.)	Trails (con't.)	Can. Forces Pacific

FREE HOME DELIVERY
DON MEE
CHINESE FOOD
538 FISGARD
OPEN
Mon. thru Thurs.—5:00 p.m. to 1:30 a.m.
Friday—5:00 p.m. to 2:15 a.m.
Saturday—5:00 p.m. to 2:30 a.m.
Sunday—4:30 p.m. to 1:00 p.m.
383-1032
388-4841

Fat Man Lights Up the TV Screen

By ALAN M. KRIEGSMAN

Cannon has class. The new CBS crimestopper series, which made its debut Tuesday night, is not only well done, it's done with style, finesse and even a certain elegance, for its genre.

The show might well be a success without these trimmings but it's nice to have taste along with impact in a mass audience production.

Tuesday night's premiere segment was a taut, swiftly paced tale of robbery and murder, with the Salinas, Calif., rodeo as a colorful setting. Private detective Frank Cannon, superbly portrayed by William Conrad, tracks down the culprits with the help of a young Boy (Vincent Van Patten) and helps to resolve a family crisis in the process.

Conrad is the star of the show in a much broader sense than his simply being the lead player. Few actors project his kind of moxie and warmth across the television screen, in my estimation. His face, physique and presence bestow a distinctive stamp on the program that will offer the stiffest sort of competition to the legions of other law enforcers making their bow this season.

Conrad is a big man and a heavy man, with that special sort of reassuring bulk that marks certain types of corpulence. His massiveness bespeaks strength and solidity, but also a bear-like amiability. His balding pate, abundant brush of a moustache and shrewd, sympathetic eyes confirm the attributes of the body and add up to a picture of a man one would intuitively entrust one's troubles to — a man to lean on and confide in.

Conrad's characterization is impeccable. His Cannon fuses some of Bogart's lonely rebellion (cannon is supposed to be a former police lieutenant who found officialdom too confining) with Raymond Burr's sense of authority and compassion.

This is Conrad's first lead role in a television series. But he is an established character actor and veteran of nearly 30 years in broadcasting, including an 11-year stint as Matt Dillion in the original "Gunsmoke" series on CBS radio. In recent years he has concentrated on directing, both feature films and television.

Aside from Conrad, the series gets off to an excellent start both in its story and in the telling. Ken Trevey's script is lean and suspenseful enough to make good whodunit material, but it has a lot more dimension and believability than most mere action episodes. And the Quinn Martin production, filmed in Hollywood and other California locations, exhibits the polished expertise of movieland at its best.

The camerawork also goes to show that it is possible to use landscapes, exteriors and long shots on television effectively, that everything doesn't have to look vacuum packed, that close-ups aren't the be-all and end-all (though they are indispensable).

The supporting cast, too, lives up to Conrad's calibre. Tom Skerritt and John Perak are top-notch heavies—scary, ornery and menacing without ever getting ludicrous about it.

Glenda Donaldson, as the widow of a rodeo clown killed in action in Viet Nam, makes her repressed hurt and her suspicion of Cannon utterly convincing, and Van Patten, as the likably inquisitive son, bears up amazingly well in a key role that could easily become drippy in the wrong hands.

Only the music is on the routine side, but at least it's applied with discretion. If every premiere were as auspicous as this, the season would be in great shape indeed.

(The Washington Post)

CONRAD

BOGART

Something of the same tradition

BURR

NEWSMAN SWITCHES TO ACTING GAME

HOLLYWOOD (AP) — Alex Drier, who as a newscaster called himself "The Man on the Go," now is on the go as an actor. But he has a complaint: "It's too slow. I haven't done one-tenth of what I felt I can do—and what I want to do."

The hearty 225-pounder says this after reeling off titles of three movies and a flock of television guest roles, from Mannix to Name of the Game, he has done in 2½ years.

"I love acting," Drier says. "Most people, if honest, will admit they act most of their lives. Most are trying to be someone else."

Dreier, 50, was a network reporter for nearly 30 years, first for NBC from Berlin, London, New York and Chicago, then the last 11 years for ABC from Chicago and Los Angeles.

NEW and USED
★CAMERAS
★ACCESSORIES
★BOOKS
★DARK ROOM
★MOVIES
★RENTALS

SERVICE
Complete repair service on premises.

Electric eye
1006 Broad St.
386-0333
Open 8 to 9
Monday to Friday
9 to 5:30 Saturday
Helping you get better pictures is our business.

"A Pleasant Place to Spend an Hour"
BIG TEE
tastee freez
RESTAURANT
"Something for the Whole Family"
● A full meal
● A quick snack
● An ice cream treat
University Heights Shopping Centre
477-8512
Shelbourne at McKenzie
Overlooking the Garden Square
Mon. to Fri.—7:30 a.m. to 10 p.m.
Sat., 9:30 a.m. to 10 p.m.

PROTECTIVE GOGGLES
For hobbyist, industrial use, etc. Hard plastic lens, soft plastic rim and sides 99¢
SPENCER'S STORES LTD.
1110 GOVERNMENT STREET

CONTRACTORS - HOME BUILDERS
Moore Whittington now caters exclusively to your needs.
Framing Lumber • Plywood • Wallboards
Plastic Laminates • Hardware
We manufacture cabinets, built up stairs, wood sash, doors and millwork of all kinds.
THIS WEEK'S SPECIAL
DOMCO FLOOR TILE 12x12. Reg. 33c ... 19¢ ea.
2614 BRIDGE ST. PHONE 386-1331
MW MOORE WHITTINGTON LUMBER LTD.

CHARTER FLIGHT
CONSULTANTS
Write or Phone Peter Wheaton for your
FREE LIST OF FALL, 1971
WINTER 1972 PROGRAMME
323 - 645 FORT STREET
VICTORIA
386-2485

AT NO EXTRA COST
1 hr. CLEANING
UNTIL 3 P.M.
4 hr. SHIRT SERVICE UNTIL 1 P.M.
DAILY INCLUDING SAT.
FORT AT BLANSHARD
Imperial Hallmark

fm THE ENGINE REBUILDERS
"IF WE CAN'T GUARANTEE IT—WE WON'T FIX IT"
A COMPLETE JOB
HERE'S WHAT WE DO TO ENGINE
● New Piston Rings
● Valve Grind
● New Oil and Filter
● Steam Clean Engine
● New Gaskets
● Check Main Bearings
● New Points and Condenser
● Tune and Road Test Car
TED PINFOLD, Manager
FULL PRICE ONLY 149.50 (6 cyl.)
Parts and Labor
'60 to '70 Canadian Cars
4 cyl. slightly less
V-8's slightly more
EASY TERMS
FREDERICK MOTORS LTD.
NOW AT 616 QUEENS AVE. PHONE 383-6632

2968 DOUGLAS
TRACTION SALE
F78 x 14
(Comm -120 N.W.
T.W. PRICE 35.70)
SALE 28.75 ea.
½ Block South of Maytair
OK Tire Stores
Your winter trACTION centre

Woolworth

the fun place to shop...

DEPARTMENT STORE 1200 DOUGLAS ST. 388-6216
FREE CIVIC PARKING! SHOP 9:00 TO 5:30 MON., TUES., WED., AND SAT.
9:00 TO 9:00 THURS. AND FRI.

FABULOUS ANNUAL Housewares Sale

4-PCE. MIXING BOWL SET

Four matching bowls all large size. Choice of colors.

Woolworth Regular Price: 1.19

NOW! 77c

BAKE-A-CAKE SETS

You get: 4 bowls, spatula, measuring cup, and a cake saver.

Woolworth Regular Price: 3.37

NOW! 1.97

BAKING ACCESSORIES

Cookie Cutters, Oven Mitts, Salad Molds, Doughnut cutters, and many, many, more.

Woolworth Regular Price: 99c and 1.19

NOW! 2 for 1.49

WOOD TONE SALAD BOWL SETS

Includes: Large serving bowl, 4 individual bowls, Fork and Spoon.

Woolworth Regular Price: 3.97

NOW! 2.47

MUG TREES

Hundreds of mug trees in various designs, and colors.

Woolworth Regular Price: 1.00

NOW! 2 for 1.00

Super Huge Bargains on Household Plasticware

★ Waste Baskets ★ Vegetable Bins ★ Clothes ★ Baskets ★ Drain Trays ★ Dish Racks ★ Pails ★ Wash Tubs ★ Buckets

Woolworth Regular Price: 1.19 and 99c

NOW! 66c

PLASTIC UTILITY BAGS

The ideal bag for freezer storage. Stock up now! Package of 20 with ties. Measures 10x14".

Woolworth Regular Price: 53c

NOW! 2 for 88c

FREEZER STORAGE CONTAINERS

Great for preserving all your fruit and vegetables. Packages of: 6-20 oz., 4-40 oz., 3-60 oz., 5-30 oz.

Woolworth Regular Price: 99c

NOW! 66c

COFFEE MUGS

One of the largest selections in Victoria! Your choice!

SPECIAL 4 for 1.00

IRONING BOARDS

Sturdy boards of Aluminium construction. Adjustable legs, mesh top.

Woolworth Regular Price: 10.88

NOW! 8.88

METAL WASTE BASKETS

A wide assortment of various styles and colors. One for every room in the home.

Woolworth Regular Price: 99c

NOW! 2 for 1.00

PLASTIC GARBAGE CAN WITH LOCKING LID

Your choice of colors. Large size containers.

Woolworth Regular Price 2.99

NOW! 1.97

SWING TOP GARBAGE CANS

The ideal indoor garbage dispenser. Assortment of decorator colors.

Woolworth Regular Price: 3.37

NOW! 1.97

LOOK FOR THESE AND OTHER GREAT SAVINGS AT WOOLWORTH!